SDAY, APRIL 25, 1907

Hamburgers Hamburgers

ered Hose Worth to 85c.
For Women's Hand Embroid-

perior quality black gauze lisle
inty hand embroidered ankles in
floral designs; high spliced heels
e, extra double soles and very
tops; Hermsdorf dyed.

n Men's

MER OX-
AND SHOES WORTH $4

an excellent quality patent
f; lace button and Blucher
military or low heels; the
lt, velour and box calf or
button and congress styles;
and

.... $2.65

"MILO" UNDERWEAR
RTH TO 50c.

vests in the low neck, sleeve
finished and fancy yokes
ly made throughout, very
he lot.

FOR $3.50 AND $4.00
KID GLOVES.

r quality kid, elbow length
have three clasps at wrist
w embroidery stitching on
ally fine quality glace kid;
Thursday only.

ssage 25c
AY ONLY.

inted with our
sage work for
will give you
ent that we
today only 25c.
equipped par-
nd every opera

MAKE
hour while to come down here to
to take a large line of

CHES AND POMPADOURS
gray; straight or wavy; switches
mpadours full
ce them at, choice.. $1.98

Pillow Cases
FOR DOUBLE BED
SHEETS.

in size of an excellent quality
ead; very closely woven; have
center and three inch hem.

FOR PILLOW CASES
WORTH 12½c.

quality; 42x36 inches in size;
t service and are specially priced

d Covering
s For
y

WORTH TO
R.
lace curtain in
Renaissance de-
e as 54 inches;
with the best
urable.

1.75 FOR PAIR BLANKETS
WORTH $2.75.

large double bed size and very
osely woven; have soft wool fin-
h; will give excellent service and
re in gray only; have pretty col-
ed borders.

89c FOR BED SPREADS
WORTH $1.25.

hoice assortment of very closely
ocheted patterns; are full double
ed size, soft finished and free from
ressing of any kind.
IRD FLOOR.

Hamburgers Hamburgers

Two Parts, Complete—30 Pages

The Times

Los Angeles

Part One—Telegraph-News Sheet—16 Pages

Twenty-sixth Year.

MINIMUM TEMPERATURES: Boston, 40; New York, 48; Washington, 52; Pittsburgh, 50; Cincinnati, 54; Chicago, 38; Kansas City, 38; St. Paul, 28; Jacksonville, 60; LOS ANGELES, 54.

PER ANNUM, $9.00 | Per Month, 75 Cents, or 2 1-2 Cents a Copy.

FRIDAY MORNING, APRIL 26, 1907.

On All News Stands, Trains and Streets. | 5 CENTS.

THE WEATHER.
BRIEF REPORT.

RECAST—For Los Angeles and vi-
ity: Fair, with some cloudiness;
ntle southwest winds. For San Fran-
co and vicinity: Cloudy; warmer,
ntle to light southwest winds.
ise, 5:09; sunset, 6:33; moon,
ar.
TERDAY — Maximum tempera-
e, 69 deg.; minimum, 55 deg. Wind
s, westerly; velocity, 3 miles; 5
, southwest; velocity, 10 miles. At
on the temperature was 59 deg.
DAY—At 5 a. m. the temperature
s 61 deg.
The complete weather report, includ-
comparative temperatures, will be
nd on page 12, part II.]

POINTS OF THE NEWS
IN TODAY'S ISSUE OF
The Times

INDEX.

all Street Hears of Big Deal.
ussia Laying Political Pipes.
ast Breaks up Crime Nest.
ge to Head Trolley Line.
ew Police Head in Duma.
ames Drop Game to Portland.
ew Ready for Regatta.
Zeppelin Perfects Airship.
Gun on Serenaders.
orrespondence From Arizona.
Day in Brief: Vital Record.

Fight Cars in Wild Dash.
Fight for Trainmen.
Wants Federal Regulation.
Los Angeles County.
South Counties' News.
Orders and Pinan'cial Items.
Realty Transfers.

SYNOPSIS.

CITY. Runaway freight cars
down steep grade into the South-
Pacific yards endangering scores
men; prompt action on part of
crews's disaster.....Fight in
Senate begins over the proposed
ssage of roads through the Malibu
Santa Monica removal of gates,
ich is limited to the highest bid-
Rate.....Hollywood car
s plunging over a
load of passengers.

ed to take a prominent
in a parade.....Preliminary
trainmen accused of man-
as a result of wreck of stu-
rial train begins, and rail-
company prepares vigorous de-
Los Angeles Realty Board de-
s in favor of bonds for the
er project and will help get
them.....Drunken man mur-
Amanita wife with razor and
.....Officer of a labor union is
answer on charge of rape.
John" Bryson files hot answer
suit of his wife alleging in-
.... Colorado's preacher-
to arrive here tomorrow
of Woodcraft greet their chief
.....Honey bees on a strike and
of honey may soar.....Gala day
ands today on account of open-
of Huntington Park.....Thief
window of jewelry store and
with valuables.....Democratic
ub at City Hall during Mayor
absence a pronounced success.
ans a featureless ball game.

RTHERN CALIFORNIA. Earthq
in Pasadena claim evidence of
Waterhouse votes, but will not
them.....Peaceful death of vet-
who was sudden.....Honey bees
ers from their new home near
.....Mystery of a San Pe-
.....Excursionists to Azusa are
.....Chickens could not read poi-
and die.....Commander Gove
Milwaukee deprecates Coast
.....Uplands reformer fined
drunk.....San Francisco re-
distributed to Redlands
.....Violates clause of restitu-
ment and loses case in court.
ce of Newport Beach.....Car
troubles Riverside growers.
refused San Diego Harbor
ner's wife.

C SLOPE. Pinhead Mc-
declares many are plotting to
him and has several men ar-
ts of their plans with gra-
.....Native Sons of the Gol-
n session at Napa by elec-
officers.....Denis Kearney, fa-
anti-Chinese agitator dies.
Calhoun of United Railways
ment committee and show
sustained actual loss
month of March and how im-
it is to increase wages which
the highest in the United
similar work; company is
not prepared to deter-
strike if necessary.

AL EASTERN. Jamestown
opens today; President and
will review grand naval pa-
Wall street thinks E. H. Har-
holding company to
the vast investments grow-
Union Pacific profits.....De-
ment of Army Claims indi-
Wood exceeded his author-
ing re-court-martial of
acquitted at first trial.
John Mitchell to Wash-
sides with him in
-Debs controversy.
of totemite leader.....So-
by railroads as to politi-
of people toward Prest-
Harriman affair indicates
anger with voters, espe-
than ever.....School
new theory of equa-
ncerated in jail for
Secretary to the Pres-
head Washington City
company, says local pa-
of peace treaty made by
American republics reach
Gov. Cummins of Iowa
newspaper in which he
it is President's plain
nomination.

WALL STREET HEARS OF COLOSSAL DEAL.

Wizard Harriman Said to Project Huge Securities Corporation.

Plan as Outlined in New York Puts All His Stocks in Railroad Lines East and West in One Great Holding Company—Conferences With J. Pierpont Morgan Set the Financial Ferrets at Work.

[BY DIRECT WIRE TO THE TIMES.]

NEW YORK, April 25.—[Exclusive Dispatch.] The World says: The visits of E. H. Harriman to the office of J. P. Morgan & Co. have attracted a great deal of attention in Wall street.

For many years the antagonism which existed between the Hill-Morgan forces and the Harriman interests caused Harriman's relations with the Morgan banking firm to be of the most formal character. Recently, however, the president of the Union Pacific has been a frequent caller upon the members of the Morgan company, and it has been observed that the conferences have had an air of cordiality that has been puzzling to Wall street observers.

Several days ago the news became public that a pool of over 200,000 shares had been formed by prominent members of the Stock Exchange to conduct a campaign in Union Pacific stock. In the last fifteen minutes of trading on the Stock Exchange today Union Pacific and Southern Pacific developed marked strength and great activity.

PLANS GIANT MERGER.

Concurrently there was circulated a report in Wall street that Harriman's conferences with the Morgan bankers have had in view the formation of a holding company to take over all of the investments of Union Pacific, with a view of defeating any effort the Roosevelt administration may make to follow the recent sensational disclosures of the Interstate Commerce Commission investigation by a movement in the courts to separate the Union Pacific and Southern Pacific systems.

The same story was circulated in London today and attracted a good deal of attention there. While it lacks confirmation, the details, as given by the widely-circulated rumor, are interesting because of their ingenuity

SECURITIES COMPANY A MODEL.

According to the story circulated, the proposed corporation is to be modeled somewhat after the charter of the Railroad Securities Company, which Harriman for several years has used to carry the Union Pacific holdings in Illinois Central. The legality of this corporation has never been questioned by the government. A similar company was recently formed by James J. Hill to take over the ore lands of the Great Northern Railroad.

The plan is to turn over to the proposed corporation all of the holdings of the Union Pacific in Great Northern, Northern Pacific, Southern Pacific, Atchison, Chicago and Alton, Baltimore and Ohio, New York Central and St. Paul. It is said that the plan is to continue the Union Pacific dividends at 6 per cent, and to pay a dividend of 4 or 5 per cent. to the stockholders from the earnings of the other investments. The Union Pacific stockholders are to be assessed an amount of cash necessary to complete the payment of the Baltimore and Ohio stock bought last fall from the Pennsylvania Railroad.

TO HOLD MANY MILLIONS.

The investments in some of the companies owned by Union Pacific and the Oregon Short Line as given in the last annual report, are as follows: Calcago and Alton preferred, $10,343,100; Great Northern, $85,430,400; Northern Pacific, $12,352,800; Northern Securities, $724,000; Southern Pacific common, $90,000,000; Southern Pacific preferred, $18,000,000.

In addition to these stocks not mentioned in the last annual report, the Union Pacific system owns 400,000 shares of Baltimore and Ohio, 210,000 shares of Atchison and a large amount of St. Paul and New York Central.

Harriman declined to be interviewed on the subject of the rumor, saying he was too busy to be seen.

The story, however, was outlined to Alexander Millar, secretary of the Union Pacific Railroad Company. Mr. Millar said:

"There have been a great many rumors concerning Mr. Harrimans plans in Wall street lately. As to this rumor, I have no personal knowledge as to its truth or falsity. I have not [illegible] plans it is not usual for them to discuss them for publication."

At the office of J. P. Morgan & Co., and Kuhn, Loeb & Co., all knowledge of any such project was denied.

NEW VOLCANO BURIES CITIES UNDER ASHES.

Inhabitants Flee in Panic from Engulfing Showers of Scoriae Which Blot Out Homes of Ten Thousand in One Town—Eruptions Continue.

[BY DIRECT WIRE TO THE TIMES.]

SANTIAGO (Chile) April 25.—[Exclusive Dispatch.] Another volcano is in eruption in the Valdivia district, and threatens to complete the frightful havoc begun by the volcano Puyehue. Several towns are reported to have been destroyed, and, according to some dispatches, many persons have been killed.

The volcano of Villarica has begun a terrific eruption, and is now pouring forth vast clouds of ashes, which fill the air for miles around, and are fast burying all the towns in the district.

Valdivia, a city of 10,000 people, has been completely overwhelmed. All of its residents have fled for their lives, and the city is fairly buried under many feet of ashes and lava dust. Lava and mud streams are now completing the work of destruction. The city, it is believed, will be as completely buried as were Herculaneum and Pompeii.

An area of fifty square miles, populous and prosperous, has been devastated by these and other volcanic eruptions, and by the earthquakes which accompany them. One hundred thousand people have been driven from their homes and ruined. They are now living in open fields and subsisting mainly on roots and wild fruits. Thousands are starving and ill, and unless the relief plans are hastened, a great number of them will die.

GOULD EXPLAINS HIS POSITION.

BELIEVES IN JUDICIOUS GOVERNMENT SUPERVISION.

He Declares That the American Public Has Great Fund of Common Sense, but It Really Ought to Buy Railroad Securities—Hostile Legislation Should Be Checked.

[BY DIRECT WIRE TO THE TIMES.]

NEW YORK, April 25.—[Exclusive Dispatch.] Before leaving for Europe today, George J. Gould, in an interview, disclosed himself as an earnest advocate of government control of railroads, even to the extent of a judicious supervision over railroad security issues.

Mr. Gould expressed faith in the sincerity of the purpose of the President in his policy toward corporations, and emphasized the good results that have been effected through reforms instituted by the Interstate Commerce Commission. Credit conditions, he believes, will improve if the spread of further hostile legislation is checked.

"The American public," said Mr. Gould, "has a great fund of common sense. At present it believes it has been misled by the corporations. But when, as a result of business curtailment, the great Eastern industrial centers begin to lay off men and decrease their manufactured output, the public will realize that its own interests are at stake. It will then make a determined stand against the further spread of hostile legislation directed against railroads.

"We can't go on furnishing facilities unless we can sell securities. The increased earnings are satisfactory, but the greater part is absorbed in heavier expenses, while the remainder is used in betterment.

"I think if the railroad problem is judiciously handled by the Federal and State governments, credit will be restored to the extent that railroads will be in a position to borrow the money they need.

"Taking the matter as a whole, I, personally, don't feel that Federal legislation has been hurtful."

SPANISH BUDGET APPROVED.

MADRID, April 25.—The Cabinet has approved the marine budget, which amounts to $10,000,000, being an increase of $3,000,000 over the preceding budget, which increase will be continued for eight years. The Minister of Marine explains that his scheme comprises the construction of docks, fortifications and ports, as well as new warships.

BRYAN JOINS FAT MEN'S CLUB.

[BY DIRECT WIRE TO THE TIMES.]

BURLINGTON (Vt.) April 25.—[Exclusive Dispatch.] William Jennings Bryan is a member of the New England Fatmen's Club. While at Wells River today the Bryan party went to the headquarters of the organization.

The treasurer of the body led Mr. Bryan to the scales, and the beam balanced at 234½ pounds, whereupon he was immediately made a member.

BOSTON SHRINERS START.

Hub City Nobles Plan to Stop and Visit at Most of Nation's Important Places.

[BY DIRECT WIRE TO THE TIMES.]

BOSTON, April 25.—[Exclusive Dispatch.] Representatives of Alepho Temple and friends to the number of fifty left this city today for Los Angeles to attend the annual session of the Imperial Council of the Mystic Shrine, which is to be held from May 6 to 11.

The party makes the trip in special cars over the New York Central lines. The arrangements for the trip were made by George E. Marsten, a tourist agent of this city.

The itinerary covers stops at Cincinnati, Mammoth Cave, New Orleans, San Antonio, El Paso, Los Angeles, Del Monte, San Francisco, Grand Cañon of Arizona, Colorado Springs, Denver, Chicago and Niagara Falls.

ENDS LIFE IN UNUSUAL WAY.

FARMER DRIVES HEAD-ON INTO SPEEDING TRAIN.

Engineer Sees in Glare of Headlight Man Dashing Toward Him With Horse at Gallop from Out of Darkness and His Apparent Obliteration by Iron Monster.

[BY DIRECT WIRE TO THE TIMES.]

DANBURY (Ct.) April 25.—[Exclusive Dispatch.] Driving his horse and wagon head-on into a swiftly moving express train on the New York, New Haven and Hartford Railroad was the remarkable way in which William Devy, a farmer, bent upon suicide, ended his life last night. Devy drove off the highway and traveled several hundred yards ove rthe ties and rails until he met the train. He and his horse were instantly killed.

Devy was fifty years old and lived with his wife and family eight miles from this city. He went on a fishing excursion yesterday and was going toward his home when he drove to his death.

Turning from the road at an unfrequented crossing two miles south of Hawleyville, he drove upon the single track of the New Haven road's Berkshire division until he met the train rushing toward this city from Bridgeport.

Suddenly the engine driver, who was watching the track from his cab, saw in the glare of the headlight a hundred feet in front of him, a horse and open wagon and dashing the train and a man sitting upright in the seat, reins in hand. The horse was galloping.

Almost before the engine driver could make a move to slacken the speed of the train, horse, wagon and driver were apparently swallowed up by the locomotive.

Frank Manent, conductor, and other members of the train crew who went back to the place of the collision after the train stopped, found Devy lying dead beside the track, his head crushed in. Not far away was the body of the horse and near by the pieces of the wagon, which had been crushed to fragments.

Dr. A. L. Schuyler, coroner's assistant, made an investigation of the case and exonerated the train crew. The horse's tracks showed plainly between the ties where the farmer had turned from the high road and driven along the railroad. Devy had been a resident of the locality for years and was familiar with every foot of the road. His friends know of no reason why he should have desired to end his life.

NEGROES DRIVEN OUT.

Texans Infuriated by Killing of White Man Order Colored People from Howard County.

[BY DIRECT WIRE TO THE TIMES.]

FORT WORTH (Tex.) April 25.—[Exclusive Dispatch.] In assisting the City Marshal of Big Springs to raid a negro joint last night, James Burke was shot through the heart, dying instantly.

Three negroes were arrested and jailed, one of whom confessed to the crime. A meeting of infuriated citizens was held in the town this afternoon and steps taken to promptly expel every negro from Howard county.

There is great excitement existing among the people and any resistance on the part of the negroes is certain to be attended with the most serious consequences. Some negroes have already taken their departure and it is expected that all will have departed from the county by morning.

HOTEL STOKERS STRIKE.

Object to the Food at Palmer House so Their Places Were Filled by Other Men.

[BY DIRECT WIRE TO THE TIMES.]

CHICAGO, April 25.—[Exclusive Dispatch.] The Palmer House, owned by Mrs. Potter Palmer, society leader and hostess at the recent conference of labor and capital, held in her Lake Shore drive castle, was tied up for several hours today by a strike of the stokers who feed the battery of boilers generating light and power for the big hotel.

The stokers rebelled at the "come back" rations which were served by the house as part of their wages. Late in the day recruits were smuggled through the picket lines, and the hotel service was resumed. After the men had walked out and their places had been filled they discovered that their business agent had not asked for any change in the working conditions.

FRENCH MONARCHISTS MEET.

BORDEAUX, April 25.—The anti-Dreyfusard meeting attended by 3000 persons presided over by the Royalist Count de Lur Saluces, tonight, developed a likely monarchist demonstration. A lantern picture of the Duke of Orleans, thrown on a screen, was received with cries of "Long Live the King." A few dissentionists were thrown out of the hall. The police arrested one person on the outside who persisted in shouting, "Down with the republic."

JAMESTOWN EXPOSITION STARTS TODAY BY TOUCH OF PRESIDENT.

Grand Naval Parade of Warships of Many Nations Precedes Touching of Golden Button Which Starts Machinery of Tercentennial on Site of Final Victory of Independence.

[BY THE ASSOCIATED PRESS—P.M.]

NORFOLK (Va.) April 25.—With President Roosevelt as the guest and with diplomatic and military officials from all the more important nations in the world in attendance the Jamestown Tercentennial Exposition will be thrown open to the public tomorrow. Every steamer and every train reaching Norfolk tonight brought many visitors.

The city is decorated as seldom before and the Governor of Virginia has proclaimed tomorrow a holiday in this vicinity. Fair and cool weather is predicted and as the details of the programme on land and water ceremonies have all been carefully worked out, the exposition management is looking forward to the opening tomorrow as forming a notable epoch in the history of tidewater Virginia.

MARINE PAGEANT IS FIRST.

The President, who left Washington this afternoon on board the Mayflower, is expected to arrive off Fort Monroe tomorrow morning, shortly after 8 o'clock. He will immediately proceed to review the fleet of foreign and American warships now at anchor in Hampton Roads. This imposing ceremony and a brief reception to the flag officers on board the Mayflower ended, the President will set out for the shore, landing on the exposition grounds at 11 o'clock.

He will be driven at once to the reviewing stand on Lee Parade, a magnificent drill ground skirted by blossoming apple trees and will there deliver the opening dedicatory address of the exposition. The President will conclude by pressing a gold button as a signal for the formal opening of all the finished departments of the enterprise.

The President and his immediate suite will then receive several hundred invited guests in the auditorium building and after this function will be entertained at luncheon. He will return to the reviewing stand during the afternoon to witness the land parade of soldiers and sailors, several companies of the latter being landed from the foreign vessels. This will conclude the opening ceremonies.

WARSHIPS ARRIVE.

Today witnessed the arrival of the most formidable of the visiting warship squadrons. The Austrian ships Sancte George and Aspern and the British cruiser squadron, composed of the Good Hope, the Argyll, the Hampshire and the Roxburg, passed in the capes within a few hours of each other. With saluting cannon and dipping flags, they cruised slowly up Hampton Roads to the position assigned them on the naval rendesvous grounds.

The flagship Connecticut of the American fleet exchanged salutes with the Sancte George and the Good Hope, and later Admiral Sir George Neville of the British squadron and Commodore Hermann P. Lescott of the Austrian squadron put out in small boats to visit Rear-Admiral Robley D. Evans on the Connecticut. They were warmly welcomed and had hardly gone over the side to return to their own flagships when the American commander was in his launch returning the official call of courtesy.

NAVAL REVIEW IS NOTABLE.

With dull, gray sides and smoky, black funnels, the visiting ships were sharply marked in contrast to the American ships, resplendent in new coats of immaculate white paint. The arrival of the Britons and Austrians, who had been preceded two days by the German squadron and the Argentine ship Sarmiento, lent immeasurably to the attractiveness of the naval display arranged for the opening days of the exposition, and will make tomorrow's review the notable event of the inaugural ceremonies.

The steamer Jamestown, from Washington, bearing the Congressional delegation to the exposition, arrived at Old Point Comfort tonight. The steamer Newport News, with the diplomatic and naval and military attachés of the foreign embassies and legations on board, will arrive early tomorrow morning and disembark her distinguished passengers at the exposition grounds.

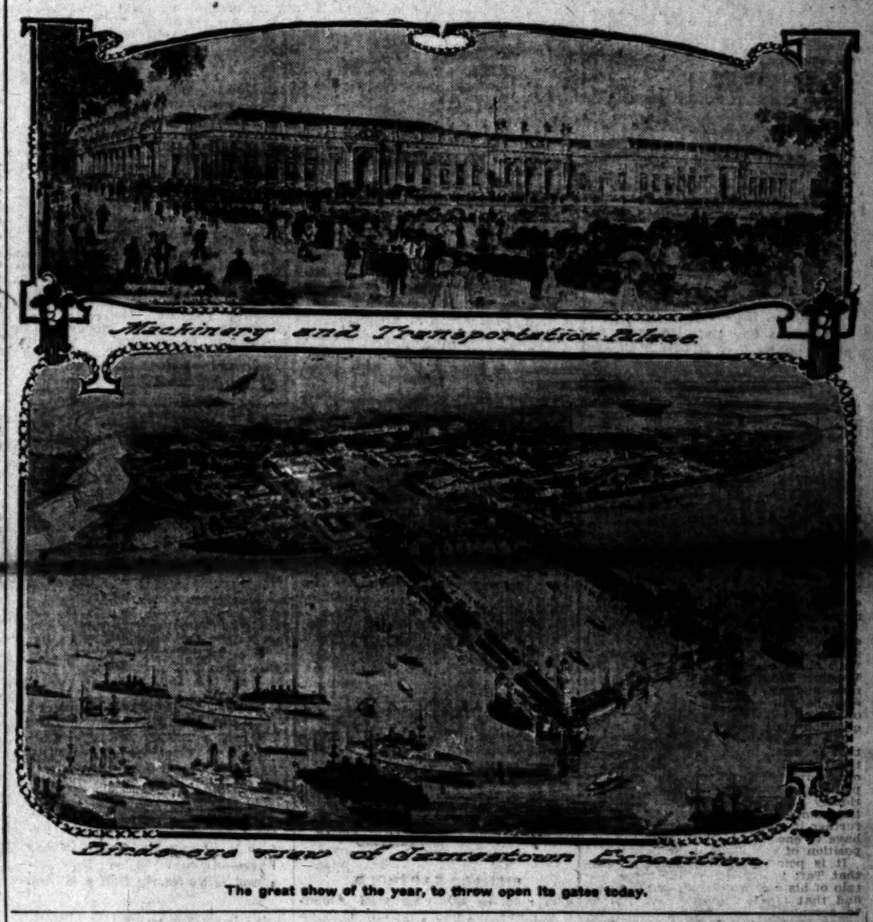

The great show of the year, to throw open its gates today.

MANY PORTIONS UNFINISHED.

MANAGEMENT FAILS TO MEET OPENING DAY NEEDS.

Drives Are Incomplete, Buildings Still Under Way and Much Remains to Be Done Before Things Are Running Smoothly on Grounds of Latest World's Fair.

[BY DIRECT WIRE TO THE TIMES.]

NORFOLK (Va.) April 25.—[Exclusive Dispatch.] According to the New York Herald's version, the President will tomorrow open and dedicate an exposition which the management admits will not be ready till the middle of May, and probably not till June. An ambitious effort has been made to exceed all the other expositions commemorating great events in American history —and it has not succeeded.

The condition of the exposition is not due to lack of ability or energy, but because of insufficient capital. In that respect, however, its promoters can lay to their souls the flattering unction that the Chicago fair in 1893 almost bankrupted the city, if reports of local financiers were to be believed; that Buffalo certainly ran hundreds of thousands of dollars behind; that St. Louis has not yet paid her debt, and that Charleston is pocketing her losses with the straight and unemotional face of the old-style southern gentleman.

The Jamestown Exposition is incomplete and unready, but when ready for inspection it will be a fine spectacle. It seems to be a mistake to open on April 26. All the expositions that have ever been planned have been inaugurated long after the opening day originally designated.

The exposition authorities should have waited another year.

But the nations of the world are represented, and that is the real display. But when that is said and done the Jamestown Exposition is described. There are several hundred acres of ground, filled with buildings largely uncompleted. The plan seems to be too elaborate. There is an "administration" building and a "service" building and a "photographic" building. This place was built on low-lying ground, and there are few streets and drives that can be used.

On going through the place one has to make detours constantly to avoid mud puddles, and often has to climb to go. All over the great expanse of territory is to be heard the clang of the hammer and the buzz of the saw.

The management frankly admits that the show is not ready. Today C. Brooks Johnston, the chairman of the board of governors, in a published statement, declared that the exposition would not be ready to be opened before May 15.

The transportation facilities as yet are inadequate. Today many persons had to wait two and three hours to get into Norfolk from the grounds. Congress appropriated more than $200,000 for a pier. It is not ready. That is no fault of the exposition managers. They cannot control contractors. Congress appropriated about $60,000 to dredge a channel to this pier. It is not ready. That, too, is no fault of the exposition managers. Their responsibility is for the decision to open the exposition at this time.

CANNON BOOM IN HIS HONOR.

PRESIDENT'S DEPARTURE FROM CITY IS PICTURESQUE.

Executive With His Family and Staff Make Trip on Potomac to Jamestown on Mayflower, Whence He Will Witness Great Marine Review of Nations.

[BY THE ASSOCIATED PRESS—P.M.]

WASHINGTON, April 25.—The President members of his family and a party of friends, left the Washington navy yard at 3:10 o'clock this afternoon, aboard the yacht Mayflower for a visit to the Jamestown Exposition. They are to return Sunday morning. On Saturday the President and Mrs. Roosevelt are to make a trip up James River on the dispatch [illegible] Sylph. The Congressional party, comprising a joint committee of [illegible] ate and the House and their [illegible] preceded the Presidential [illegible] morning, Secretary and Mr. [illegible] and others left earlier in [illegible] noon on the United States [illegible] Dolphin and the diplom[illegible] whose members are to be [illegible] of the Jamestown ter-cen[illegible] mittee followed tonight. [illegible] at "The

(Continued on Fifth

POLITICAL.

CUMMINS BUSY LAYING PLANS.

He Advises the President to Accept Third Term.

Says Platform Is Now More Important Than Nominee.

Letter Bolsters Vice-Presidential Aspirations.

[BY DIRECT WIRE TO THE TIMES.]

DES MOINES (Iowa) April 25.—[Exclusive Dispatch.] Notwithstanding the Iowa Legislature defeated a resolution indorsing the President for another term, at the instance of Gov. Cummins, who was believed to have Presidential aspirations himself, the Governor astonished his political friends today in the publication of a letter written to the Sioux Rapids Republican, declaring it to be his conviction that the President's plain duty is to withdraw his former statement, and to say that under the demand now made, and the evident state of the public mind, he will accept another nomination if it is tendered him with practical unanimity."

Gov. Cummins also says in his letter: "There is a great deal being said and written with regard to the candidate for President, but it is vastly more important that we succeed in announcing a platform that will be expressive of our purpose than it is now, to determine who the candidate shall be."

Gov. Cummins's friends declare this letter will strengthen him as a candidate for the Vice-Presidency.

ASKS MITCHELL TO CONFERENCE.

PRESIDENT CALLS TOTEMITE TO WHITE HOUSE.

Desires to Get Support of Mine Workers' Head in Moyer-Haywood-Debs Affair, Says Friend—Chicago Republicans Say Unions Will Oppose Taft Because of Letter.

[BY DIRECT WIRE TO THE TIMES.]

CHICAGO, April 25.—[Exclusive Dispatch.] The President has called John Mitchell, president of the United Mine Workers of America, to Washington for a conference. This is the information given out here by a close friend of Mitchell. It is said that Mitchell was to have been in Washington Wednesday, but he has been detained in Chicago by illness.

The belief here is that Mitchell has been called to discuss the Moyer-Haywood affair and that the President is anxious to have the backing of Mitchell in the stand that he has taken regarding Moyer, Haywood and Debs.

There is reason to believe that Mitchell does not look kindly on Haywood and Moyer. He was not in sympathy with much of the strike policy of the Western Federation of Miners in Colorado and elsewhere. Whether, however, he will come to the open support of the President in this matter is a question about which he may hesitate.

The phase of the President's letter that is most widely discussed here is the political effect of it, particularly on Secretary Taft's candidacy. Many politicians think it will hurt Taft seriously and that before the Presidential campaign of 1908 progresses much further it will be found that Taft will have to encounter almost the solid opposition of organized labor interests.

It is pointed out in the first place that Taft is disliked by labor for certain of his decisions while on the bench and that the inevitable effect will be to accentuate that feeling. It will cause no surprise here if there is a strong movement in labor circles to get into the 1908 campaign in as systematic a fashion as the Congressional campaign last year was entered into by labor interests, and there can be no question that the opponents of Taft will try to use the President's letter as their chief weapon.

FIND STRENGTH OF PRESIDENT.

ROADS' SECRET POLL SHOWS PEOPLE'S CONFIDENCE.

Heads of Transportation Lines Learn from Subordinates That the Chief Executive Is Higher Than Ever in Estimation of Voters—Harriman Controversy Really Helped.

[BY DIRECT WIRE TO THE TIMES.]

NEW YORK, April 25.—[Exclusive Dispatch.] A movement only recently started by some of the railroads to discover the correct attitude of the public toward President Roosevelt's policy proved so successful that the plan is rapidly being adopted by other roads, especially in the West.

The greatest secrecy has been maintained in obtaining the desired information. From a leak, however, there drifted out today the news that the information gathered by the railroads had not been of a character to reassure those executive officials who opposed the recent investigations.

In fact, it was admitted that throughout the West the President was even stronger today than he was before the Roosevelt-Harriman controversy.

As one railway president put it, "Just now the public is in a frame of mind to believe everything Roosevelt says and to discredit anything Harriman might say on the opposite side.

"In my mind, beyond question, the President was at fault in denouncing at this time Debbs, Moyer and Haywood as 'undesirable citizens,' but ...n what we can learn, his statement ... gone a long way toward helping ...ut of an awkward position."

...method which has been adopted ...roads to sound public sentiment ...ar to that used in gathering ...erts. Orders are sent to each ...aster along the road to keep ...pen and report on his par...ghborhood. The information ...ed reaches headquarters in ...rm.

...NT TALKS POLITICS.

...TIES BID FOR MEET.

[BY THE] ASSOCIATED PRESS—P.M.]

...TON, April 25.—The President today discussed national politics and the business of the Republican National Committee, with its Chairman Harry C. New, who remained with the President some time. With the newspapermen he would not talk politics. He said, however, that four cities already are in the field for the honor of holding the next national session of the Republican convention. Invitations having been received from Chicago, St. Louis, Kansas City and Seattle. A selection will be made by the National Committee at its meeting here in December.

OHIO POLITICS GETTING WARM.

INDICATIONS THAT TAFT HAS STATE MACHINE.

Chairman of Central Committee Visits Leaders of the Secretary's Forces, but Fails to Call at Foraker Headquarters, or to Make His Presence Known.

[BY DIRECT WIRE TO THE TIMES.]

COLUMBUS (O.) April 25.—[Exclusive Dispatch.] Senators Foraker and Dick have based their claim to carrying the State for the indorsement of Senator Foraker, as against Secretary Taft, upon the fact that they control the State Central Committee, and through it the party machine.

But today indications were given here that the Taft managers are about to capture it.

When Senators Foraker and Dick won their victory over Burton and Daugherty at Dayton last fall they placed Walter Brown of Toledo at the head of the State Central Committee as its chairman. It is Brown, therefore, who will call that committee together to arrange for the State primary election to decide between Foraker and Taft, if it is called.

Brown spent most of the day today here in consultation with State Insurance Commissioner A. I. Vories, Taft's State manager, and Atty.-Gen. Ellis, who is coöperating with the Taft organization. He did not even call at the Foraker headquarters—the office of John R. Malloy—and, in fact, the local Foraker leaders did not know that Brown was here.

None of the parties would make any statement further than that Brown was here in conference, but it is generally taken to mean that Taft men have captured the organization.

LAUD HIS PEACE WORK.

Congressman Bartholdt Is Presented With American and German Flags in Recognition of Efforts.

[BY THE ASSOCIATED PRESS—A.M.]

NEW YORK, April 25.—An American and a German flag, each edged with white, were presented yesterday to Congressman Richard Bartholdt, president of the American group of the Interparliamentary Union, in recognition of his efforts in the cause of peace.

RICHARD BARTHOLD, who receives white-bordered American and German flags in recognition of his work for inter-parliamentary union.

The presentation was made by Mrs. Augusta E. Stetson of the First Church of Christ, Scientist, of this city, in the presence of 100 members of the church who formed the auxiliary reception committee at the peace conference held at Carnegie Hall last week.

Mr. Bartholdt was born in Germany but has been naturalized in America for thirty-four years and the flags symbolized the nations of his birth and his adoption.

"SILENT" SMITH'S WILL ARRIVES.

Sir George Cooper Does Not Think There Will Be Any Contest Among Relatives.

[BY THE ASSOCIATED PRESS—P.M.]

NEW YORK, April 25.—Sir George Cooper and Lady Cooper, brother-in-law and sister of the late James Henry Smith, who died in Kioto, Japan, on March 27, leaving an estate of from $50,000,000 to $75,000,000, arrived here today to await the arrival of the body of their kinsman.

Sir George brought with him the will, which disposes of the Smith millions. When asked if there was likely to be a contest, he replied that he did not think so.

Asked concerning the report that Lady Cooper was one of the main beneficiaries, Sir George replied. "She is his sister, is she not?"

MOB ATTACKS MOTORMAN.

Police Reserves Arrive Just in Time to Save Carman's Life from Crowd.

[BY THE ASSOCIATED PRESS—P.M.]

NEW YORK, April 25.—The sight of the mutilated body of a 16-year-old boy who had ben killed by a Coney Island surface car, transformed the passengers into maddened mob, which beat into unconsciousness the motorman. The timely arrival of police reserves saved the man's life.

The car operated by George Decher struck Edward Kelly, who ran out of a side street onto the track. The wheels severed his head and legs. The motorman was dragged from the platform, thrown upon the pavement and trampled upon.

POSSE AFTER NEGRO.

ALTON (Ill.) April 25.—A posse of citizens is in pursuit of a negro who tonight attacked Miss Violet Spencer, 18 years old, daughter of Thomas F. Spencer, on the street here and cut her with a razor. The condition of the young woman is serious.

LINES PROVE ACTUAL LOSS.

Calhoun Will Show Totems Some Figures.

Company Cannot Possibly Increase Wages.

Is Ready to Fight Strike If Necessary.

[BY DIRECT WIRE TO THE TIMES.]

SAN FRANCISCO, April 25.—[Exclusive Dispatch.] In the hope of coming to some understanding which will prevent a strike of the carmen on the lines of the United Railroads, President Patrick Calhoun will meet the Executive Committee of the union at 11 o'clock tomorrow morning. The new demands of the men for a minimum wage of $3 a day and an eight-hour work day will be discussed.

Calhoun will enlighten the men on the financial condition of the company and will submit to them accounts showing that there was an actual loss below fixed charges and operating expenses for the month of March this year of $4500. He will point out that under the existing conditions and in view of the vast sums that must yet be spent by the company for improvements, rolling stock and equipment, that it will be impossible for the company to grant the new scale.

It will also be shown to the committee that the award of the recent board of arbitration increased the sum of money the company must pay in wages by $700,000 a year, such increase going to carmen, shop workers and all employés affected by the award only.

That a strike may yet be averted is the hope of Calhoun and he is bending his energies to that end.

MEN AGAINST STRIKE.

If there is a secret ballot taken on the question of striking at the mass meeting of the carmen on Saturday night, the chances of a strike will be minimized. An open ballot may result differently. As far as can be ascertained the company claims the platform men are without exception against the proposition to strike.

The proposal of the San Francisco Real Estate Board to ask a peace committee of prominent citizens to settle the difference between the carmen and the corporation is not looked on with favor by Calhoun. He regards acquiescence to such a proposition as tantamount to agreeing to give the carmen an advance in wages in excess of the award of the board of arbitration, and on this point he will not concede anything. Yesterday he made the following statement:

"I don't want a strike; there is no cause for a strike, and I hope to avoid a strike. I am willing to continue the high wages now being paid—the best wages paid carmen anywhere in the United States. The company has every disposition to treat its men fairly, but it cannot go farther than the wages fixed by the award of the board of arbitration."

While everything is being done to prevent a strike, it is declared that the United Railroads is prepared to meet any crisis that may arise. As to the extent and the details of the preparations, absolute secrecy is maintained at the headquarters of the company, but the seriousness of the situation is not disguised.

NEW CLUES IN BIG BOND STEAL.

DOUGLASS PREPARING TO TELL ALL THAT HE KNOWS.

Trust Company and Police Become Extremely Reticent and Refuse to Discuss the Matter in Any Phase—Amount Stolen Now Declared to Be Nearly Half a Million.

[BY DIRECT WIRE TO THE TIMES.]

NEW YORK, April 25.—[Exclusive Dispatch.] By ripping up the floor in the offices of Oliver M. Dennett, in No. 42 Wall street, detectives today found evidence pointing to the Boston man who engineered the scheme to loot the Trust Company of America and learned much about the operations of Dennett and of W. O. Douglass, the loan clerk, who is in the Tombs charged with stealing $250,000 in bonds from the vaults.

Coincident with this discovery, a detective was dispatched to Boston to investigate the recent career of the suspected man and announcement was made that subpoenas will be issued today for several persons to appear before the grand jury.

Within a short time, it is expected, full details will be disclosed of what is believed to have been the most carefully-planned and far-reaching conspiracy which Wall street has known in many years.

Fully realizing that he has been made a dupe by others, Douglass is preparing to tell all he knows of the operations of Dennett and of the connection of other persons with the plot to rob.

After visiting him today in the Tombs, his wife, who is standing loyally by him, said: "At the proper time Mr. Douglass will have considerable to say and he will spare no one. He will tell the truth and will tell all he knows."

Officials of the Trust Company and the detectives are using all their influence to prevent the details of the conspiracy becoming known. Orders have been issued to employés not to speak of the robbery to any one and not to discuss it among themselves. Oakleigh Thorne, president of the company, who talked freely when the arrest of Douglass was made, has refused during the last few days to make any statement.

It was learned yesterday that the amount of bonds stolen from the Trust Company of America by William O. Douglass, the assistant loan clerk, was in excess of $400,000. All of those bonds are in the possession of the Trust Company or have been located.

It was learned that the major part of the stolen bonds were taken from the strong box of the company by Douglass shortly before he fled on last Friday. His purpose in doing this, it was admitted, yesterday, was to compel the company to overlook his smaller thefts if he should return this block of stock.

EMBEZZLEMENT; RESIGNATION.

WOONSOCKET (R. I.) April 25.—The directors of the Woonsocket Electric Machine and Paper Company issued a circular to the stockholders today as follows: "It has this day come to the knowledge of the stockholders of the company that there has been an embezzlement from the company of a large sum of money, and the resignation of Levi Cook Lincoln, as secretary and general manager of the company, has been accepted."

PITH OF NEWS FROM THE MIDDLE WEST.

[BY DIRECT WIRE TO THE TIMES.]

CHICAGO, April 25.—[Exclusive Dispatch.] An April blizzard descended on Chicago from out of the northwest today. Snow fell at intervals, and between snow flurries a cold, drizzling rain fell. The storm was general throughout the Middle West, and extended as far south as the Ohio and even into northern Texas. In Chicago the temperature dropped 33 deg. since Wednesday afternoon. Minimum for the day was 37 deg., maximum, 41 deg.

Middle West temperatures:

	Max.	Min.
Alpena	38	22
Bismarck	44	14
Cairo	78	50
Cheyenne	32	18
Cincinnati	72	54
Cleveland	60	38
Concordia	46	32
Davenport	46	38
Denver	40	22
Des Moines	46	34
Detroit	44	34
Devil's Lake	38	16
Dodge City	44	32
Dubuque	44	36
Duluth	34	16
Escanaba	36	28
Grand Rapids	44	38
Green Bay	34	30
Helena	46	24
Huron	44	24
Indianapolis	62	42
Kansas City	44	38
Marquette	28	24
Memphis	76	56
Milwaukee	38	32
North Platte	40	26
Omaha	44	32
Rapid City	44	24
St. Louis	48	40
St. Paul	40	26
Sault Ste. Marie	32	24
Springfield, Ill.	42	40
Springfield, Mo.	50	38
Wichita	52	38

PUTS MRS. EDDY ABOVE CHRIST.

Frank Leonard of Boston, in a lecture delivered at the Third Church of Christian Scientists tonight, said that Mrs. Mary Baker Eddy had done greater things than Christ in establishing a religion that He failed to do at the time he was on earth. "Mrs. Eddy is unique in the history of the world, and has attained a height hitherto unthought of by man or woman," he said. "She has proved that each one of us can do the things that Christ did, and in many ways she has done even greater than Christ, as she has established as a religion that which Jesus Christ failed to establish."

JOHNNY HAND GETS BENEFIT.

Society tonight honored the man who, for more than fifty years, has been the "music master" at its notable functions. "Johnny" Hand, 75 years of age, but still indispensable as the moving spirit of the smartest affairs, was the guest of honor. The Calumet Club was the scene of the ball. Four hundred of Chicago's elite were in attendance, and the sum of $3000 was cleared and will be tendered "Johnny" to solace his declining years.

It was an old-fashioned party, such as were held in the days before the great fire. The orchestra played the music that was popular years ago, and the dances were those that have long since gone out of fashion in the smart set.

BRIDE-ELECT MISSING.

[BY DIRECT WIRE TO THE TIMES.]

JOLIET (Ill.) April 25.—[Exclusive Dispatch.] Social circles here are in a furore over the mysterious disappearance of Miss Margaret Kelly, who was to have become the bride of George H. Schultzer, a railroad man of St. Louis. The wedding was scheduled for yesterday afternoon.

Miss Kelly took $100 and went to Chicago to make some purchases, and that is the last that has been heard of her. Whether she has met with foul play or has simply jilted Sultzer is a question, and Sultzer has returned home in an unsettled frame of mind.

MRS. THAYER FIGHTS DIVORCE.

[BY DIRECT WIRE TO THE TIMES.]

MUSKEGON (Mich.) April 25.—[Exclusive Dispatch.] Mrs. Gladys Thayer of No. 1070 Sheridan Drive, Chicago, well known in North Shore society circles, and a descendant of Daniel Boone, today filed in the Muskegon County Circuit Court her answer and cross-bill to the suit for divorce that her husband of five months, John E. Thayer, the Muskegon banker, instituted some time ago.

Mrs. Thayer denies the allegation made by complainant, and in her cross-bill makes accusations that would shock the ordinary mind.

IAN MACLAREN IMPROVING.

[BY DIRECT WIRE TO THE TIMES.]

MT. PLEASANT (Iowa) April 25.—[Exclusive Dispatch.] The condition of Dr. John Watson (Ian MacLaren,) who is ill here with tonsilitis, shows some improvement today. Physicians say he is getting along as well as could be expected.

NO WHISKERS ALLOWED.

[BY DIRECT WIRE TO THE TIMES.]

OMAHA (Neb.) April 25.—[Exclusive Dispatch.] The Chicago, Burlington and Quincy Railroad has issued an order, forbidding its passenger conductors wearing whiskers.

PINHEAD M'CARTHY FEARS KIDNAPERS.

[BY DIRECT WIRE TO THE TIMES.]

SAN FRANCISCO, April 25.—[Exclusive Dispatch.] P. H. McCarthy, president of the Building Trades Council, announced to that organization at a meeting of its members held last night, that Morton H. Carmody, Jack Morris, John Young, Gus Burt, H. Schuckley, Gus Smith and Secretary Russel, of the committee of the Electrical Workers' Union, No. 6, had entered into a conspiracy to kidnap and murder him and had attempted to carry out their criminal designs on two occasions recently.

McCarthy supported his statement with the sworn confession of H. Shuckley, one of the conspirators.

Morton H. Carmody and his roommate, Henry Sullivan, are under arrest at the Central Station. Their names have been placed on the detinue book with strict orders not to permit any visitors to interview them. Their attorneys, Gallagher and Ford, have even been denied the privilege of conversing with them and an effort will be made to secure their release this morning on a writ of habeas corpus.

The conspiracy is alleged to have emanated from the Electrical Workers' Union No. 6, which has been at war with the Building Trades Council and which recently was expelled from that body.

McCarthy, according to Shockley's confession, was to have been called to the door of his home, knocked senseless with a black-jack, placed in an automobile, waiting near by, taken to a lonely house on the beach and there chloroformed, after which the body was to have been thrown into the water. The house for this purpose, declared McCarthy, was rented on April 13, at No. 1243 Forty-eighth avenue, near the beach. Since that date two attempts were made to kidnap McCarthy, and carry out the scheme, according to Shockley's confession. Twice the automobile called at McCarthy's house but each time the scheme failed.

It is alleged that two revolvers, some rope, a sponge and a bottle of chloroform were found in Carmody's room when searched by the police. Sullivan, Carmody's room-mate, although not implicated by Shockley, was also arrested.

The motive for the alleged plot McCarthy finds in the enmity that the members of the Electrical Workers' Union No. 6, have for him because of the part he took as president of the Building Trades Council, in the expulsion of the union from the council. The union had called a strike of its members on the Fairmont Hotel some weeks ago without the authorization of the Building Trades Council. Mc Carthy ordered the union back to work under threat of expulsion. Refusing to return to work it was expelled and its members regarded by the council and its affiliated unions as non-union men with whom they would not work. In place of the expelled union a new union of electrical workers was organized by the Building Trades Council. Vice-President Sullivan, of the expelled union, in an interview tonight, declared that when traced back to its source, it would be found that the alleged plot had been hatched by McCarthy himself.

SPANIARDS EXCITED.

Imminent Royal Birth Arouses Intense Interest Among All Classes—The Queen's Condition Normal.

[BY THE ASSOCIATED PRESS—P.M.]

MADRID, April 25.—Public suspense has reached the highest point, and every unusual noise is mistaken by the excited populace for the booming of a royal salute announcing the birth of an heir to the throne. Crowds follow the carriage of every minister seen in the vicinity of the palace, supposing that he has been summoned to see the newly-born child.

The physicians in attendance upon Queen Victoria report her condition as normal. There was a brilliant concert at the palace Wednesday. Queen Victoria attended, and remained up until 11 o'clock. Today Her Majesty took her usual morning and afternoon drives, and was greeted everywhere by the people with affectionate demonstrations.

All the ancient ceremonies held in connection with the birth of a child to the King and Queen have been prepared. Many holy relics and symbols have arrived at the palace, including the girdle of Esa Tortesa, which dates from the twelfth century, and is supposed to be of particular virtue.

Men's and boys' brogans, rubbers and working shoes at the one dollar shoe sale. 523 Bryson Bldg.

Shriners and Visitors.

For the news of the world and detailed accounts of each day's happenings during the forthcoming conclave and floral fete to be held during the week ending May 13, have the Los Angeles Times delivered to you by carrier, 20 cents per week. Order of any agent, or at The Times office, corner First and Broadway.

Superb Routes of Travel.

FAST STEAMER CABRILLO—
To Santa Catalina Island
SEVERAL HOURS ON ISLAND, RETURNING SAME DAY.
Aquarium of Game Fish
A wonderful display of living specimens of the deep.
HOTEL METROPOLE
European plan. Rooms $1.00 per day and up. Cafe, orchestra. Furnished cottages for rent by the week or month.
SKATING RINK, SPORTIEST GOLF LINKS.
Glass Bottom Boat Tickets sold at other places in Los Angeles than our Catalina ticket office, FIRST DOOR to the right entering Pacific Electric Station, do not include ISLAND MOUNTAIN RAILWAY TRIP.
TRAINS LEAVE DAILY— Southern Pacific 9:05 a. m.; Salt Lake 8:50 a. m.; Pacific Electric 9:15 a. m. SATURDAY ONLY— Salt Lake 4:30 p. m.; Pacific Electric 5:00 p. m. Saturday evening attractions—Grand illumination and eruption of Sugar Loaf on arrival of steamer. Roller skating in pavilion. Company reserves the right to change steamers and their time of sailing without notice.
BANNING COMPANY. Sunset Phone Main 36, Home F 3036.

OCEANIC STEAMSHIP CO.— S. S. SIERRA, April 30, HONOLULU ONLY; HONOLULU, S. S. ALAMEDA, MAY 11; TAHITI, S. S. MARIPOSA, MAY 31. TICKETS AND INFORMATION AT 334 SOUTH SPRING ST. PHONES—HOME 6739; MAIN 3917. F. M. JENIFER, AGENT.

EUROPEAN TOUR—The MILNE TOURS CO.— Announce their itinerary ready for this tour, which incuudes a five days' visit to JAMESTOWN EXPOSITION. Sent free on application. Party will be personally conducted. Address 606 S. SPRING ST. PHONE HOME E-3303.

Theaters—Amusements—Entertainments

TO THE— Cawston Ostrich Farm SOUTH PASADENA.
Round Trip Including Admission... 25c TICKETS FOR SALE AT P. E. RY. TICKET OFFICE AND AT OUR SALES STORE, 324 WEST THIRD ST., BRADBURY BLOCK.
Hundreds of Birds of All Sizes
Beautiful Semi-Tropical Park
A CAWSTON PLUME IS THE BEST SOUVENIR OF CALIFORNIA
Take South Pasadena cars on Main Street. Telephones Home C 9072; Sunset East 1972.

THE AUDITORIUM— SPARKS M. BERRY, Manager. FIFTH AND OLIVE STREETS. "THEATER BEAUTIFUL."
TONIGHT, April 26—Triumphant Return of
ELLEN BEACH YAW…
assisted by MAXMILIAN DICK, Violin Virtuoso, GEORGELLA LAY, Pianist. Prices 75c, $1.00, $1.50 and $2.00. Phones Main 5186, Home 2367.
Each lady will be presented with a beautiful picture of MISS ELLEN BEACH YAW…

THE AUDITORIUM— SPARKS M. BERRY, Manager. FIFTH AND OLIVE STREETS. "THEATER BEAUTIFUL."
SEASON OF COMIC OPERA. WEEK COMMENCING MONDAY, APRIL … WEDNESDAY AND SATURDAY MATINEE
THE CALIFORNIANS
Presenting the Bostonians' greatest success, "ROBIN HOOD." … duction of comic opera ever attempted in the West. Seats on sale … Prices 25c, 50c, 75c, $1.00. Matinees 25c, 50c. Phones Main 5186, Home 2367.

BELASCO THEATER— BELASCO, MAYER & CO., Props. PHONES—Main 3380; Home A 3910.
TONIGHT—MATINEE TOMORROW—The Belasco Stock Company presents … American play of business and politics—
"THE UNDERTOW"
NEXT WEEK—W. H. Crane's comedy hit: "AN AMERICAN LORD." …

ORPHEUM THEATER— SPRING ST., bet. Second and Third. BOTH PHONES 1447.
MODERN VAUDEVILLE
BELLONG BROTHERS—Barney FERGUSON & MACK John—DOROTHY … MAN and the PHILLIPS SISTERS—CHARLEY CASE—Spencer KELLY & … LA MAZE BROTHERS—ORPHEUM MOTION PICTURES—EDWIN STEVENS … MATINEES DAILY EXCEPT MONDAY.

GRAND OPERAHOUSE— MAIN ST., bet. First and Second. Main 1967—PHONES—Home A… THE FAMILY THEATER.
The ULRICH STOCK COMPANY Presents
"THE COWPUNCHER"
HAL REID'S REALISTIC STORY OF COWBOY LIFE IN CALIFORNIA…
Matinees Sunday, Tuesday, Saturday. Next Week—"THE LITTLE CHURCH … THE CORNER."

MOROSCO'S BURBANK THEATER—
TONIGHT—ONLY FOUR MORE TIMES—
"The Sporting Duches…
Farewell of Miss Mary Van Buren. Everybody cast to perfection. … "When Knighthood Was in Flower." Return of Southern California's … woman, Miss Blanche Hall.

MASON OPERAHOUSE— H. C. WYATT, Lessee and Manager.
TONIGHT—MATINEE TOMORROW—AND TOMORROW NIGHT … announces—
THE AUGUSTIN DALY MUSICAL CO…
TONIGHT, "THE CINGALEE"
Original company of 75—people—75. Large orchestra. From Daly's … and London. Prices 50c to $1.50. Seats now selling.

MASON OPERAHOUSE— H. C. WYATT, Lessee and Manager.
ALL NEXT WEEK, STARTING MONDAY—MATINEE …
HENRIETTA CROSMAN
In her latest and greatest success, Ernest Denny's farcical Comedy, … DIRECT FROM BIJOU THEATER, N. Y.
Seats on sale. Prices, 50c, 75c, $1.00, $1.50 and $2.00.

BLANCHARD HALL— 233 S. …
DR. NELLIE BEIGHLE…
The Divine Healer and Psychic…
Saturday night, April 27, at 8:00, will give an exhibition of her … Tickets 50c, 75c, $1.00. Tickets for sale at Bartlett Music Co., …

BASEBALL— PACIFIC COAST LEAGUE —Chutes Park …
PORTLAND vs. ANGEL CITY
6—Games—6 Beginning Tuesday, April …
GAME CALLED AT 2:30. LADIES FREE THURSDAYS.
Admission 25c; Children under 12, 10c; Grand Stand 25c. Seats on sale … TEN'S CIGAR STORE, 215 So. Spring.

OSTRICH FARM— QUICKLY REACHED ON MISSION ROAD.
Opposite Eastlake Park
5 acres of gigantic birds and chicks. Splendid stock of feathers, boas, etc. … prices. Admission to salesroom free. 5c car fare and transfers.
LOS ANGELES OSTRICH FARM, Inc.

Timely Special Announcements

VENICE OF AMERICA—"The Beach in R…
Delightful Band Concerts Afternoons and E…
EXCEPT MONDAY. DANCING EVERY EVENING EXCEPT …
Tuesday Night—Admission by Card Only
THE GREAT JAPANESE EXPOSITION, SHIP HOTEL, Ocean Front … ren's Playground, Villa City and many other attractions. MOST UNIQUE … IN THE WORLD.

50 PIANOS—
Also a number of Piano Players and a lot of Second-Hand … ard and a variety of other New and Second-Hand … TWO WEEKS left to close out. WILLIAMSON PIANO CO., …

Superb Routes of Travel.

IT WOULD REST YOU—
EVEN A DAY'S TRIP BY TROLLEY TO THE HEIGHTS of
MOUNT LOWE
IS A RESTFUL EXPERIENCE. HOW MUCH MORE SO A STAY OF A WEEK AT
YE ALPINE TAVERN
EXCELLENT ACCOMMODATIONS. SERVICE …
The Pacific Electric Railw…

"KEY ROUTES"—
Personally Conducted Sight-Seeing …
MT. LOWE—Parlor Car leaves at 9:30 a. m. daily, $2.50. MISSION AND ORANGE GROVES—Car leaves at 9:40 a. m. daily, … THE SURF CAR LEAVES at 10:15 a. m. daily, $1.00. SEEING LOS ANGELES—Car 10:00 a. m., except Sunday, 2:00 p. … Only seating capacity of cars sold.
PACIFIC TOURS CO., 102 Main Entrance Depot, SIXTH & MAIN STS. Angelus Hotel. 9 N. Fair Oaks Avenue, Pasadena.

SAILING FOR SAN FRANCISCO, SEATT…
And all points in the Northwest. Large, elegant steamers.
Santa Rosa and State of California
Leave Los Angeles 10 a.m. Wednesdays and Sundays.
DAYLIGHT OCEAN EXCURSIONS TO SAN DIEGO, TUESDAY and SATURDAY, from Los Angeles, 8 a.m.; Redondo, 9:30 a.m. RATES ALWAYS THE LOWEST and INCLUDE BERTH AND MEALS. For full particulars, City Ticket Office, 232 South Spring Street. Phones Sunset Main 41, Home A3317. H. BRANDT, D.P.A.

EUROPEAN STEAMSHIP OFFICE—
Tickets sold to all parts of Europe and around the world … every Monday and Thursday. Rates one way, $3.50; round … Steamers to San Francisco, Eureka, Portland, Gray's Harbor … C. J. LEHMAN, 248 South Spring Street. Phones—Main …

THE NORTH PACIFIC STEAMSHIP CO.—
Steamship "ROANOKE" will sail from San Pedro for … calling at SAN FRANCISCO, EUREKA and ASTORIA, … 2 o'clock p. m. For particulars call at General Office … Phone Home A 7490; Sunset Main …

PACIFIC SLOPE.

COURT BREAKS CRIME NEST.

Socialist Colony Asserts Decency.

Is Dissolved by Judicial Order as Criminal.

Cherishes Pictures of Czolgosz.

[SPECIAL WIRE TO THE TIMES.]

BELLINGHAM (Wash.) April 25.—[Bellingham Dispatch.] Declaring that members of the Freeland colony, on Bow, and called "Equality," a few miles south of Bellingham, are a menace to public policy, Judge Joiner today ruled in the Skagit county court that the socialistic organization which has been in a state of disruption for the last two years should be dissolved and the property sold.

The order of the court marks the end of one of the most sensational law suits ever known in the State of Washington.

Free love, anarchy, incendiary jealousy and a strife for leadership aided in the downfall of the order by which it was urged by the members of the colony to convert the people of the world to socialism.

The evidence showed that Alexander Orr, former leader of the colony, and the leader of the minority faction, and scores of many famous anarchists in his home. Among them was a picture of the man who assassinated President William McKinley.

Evidence that free love was practiced was not denied, and stories of existing nature have been brought to light, revealing conditions existing in the home of the colony and have put the Mormons of years ago to shame.

The sheriff of Skagit county, directed to sell its property be sold to satisfy the colony's debts.

The property consists of 600 acres of land, a sawmill, printing plant and buildings. The colony was established by a national organization known as the Brotherhood of Cooperative Commonwealth, of which evangelist socialist in the country is a member. A portion of the colonists lived and practiced free love, it is believed.

FUNDS NEEDED TO ENTERTAIN.

IRRIGATION CONGRESS BOARD IS BUSY MAKING PLANS.

Every County in California Expected to Aid and It Is Hoped a Way Will Be Found to Show Delegates Through the State—The President and Secretary Wilson Invited.

[BY THE ASSOCIATED PRESS—P.M.]

SACRAMENTO, April 25.—At a meeting here today attended by about a hundred prominent men from twenty counties of the State, held under the direction of the local board of control of the Fifteenth National Irrigation Congress, steps were taken to raise $50,000 for the proper entertainment of the congress during its sessions in this city next September.

The work of raising this fund was given into the hands of the board of control with authority to appoint subsidiary committees in every county of the State. The board may raise the funds through boards of supervisors by popular subscription, or otherwise as it may see fit.

The main tenor of the discussion at today's meeting was that while the congress is to be held in Sacramento, it is deemed a matter of State import and one in which all counties desire to share responsibility.

Considerable attention was given to a proposal on the part of the Fresno delegation that a portion of the funds raised be used in the transportation of delegates to the congress through various parts of the State. This proposition, however, met with little favor as it was deemed too elaborate an undertaking and it was decided that if certain counties desire such excursions they shall provide the necessary expenses.

W. A. Beard, executive officer of the board of control, announced that steps are under way to secure reduced rates on all railroads for the delegates.

Among the speakers at this meeting were Gov. Gillett, Congressman James C. Needham of Modesto and George W. Peltier, of this city, chairman of the board of control.

A resolution was adopted inviting the President to attend the congress and it was announced that invitations have already been extended through the State Board of Trade to Vice-President Fairbanks and Secretary of Agriculture Wilson. It is thought that both the President and Secretary Wilson will be prevailed upon to attend.

PHYSICIAN SEEKS DIVORCE.

CLAIMS INCOMPATIBILITY.

[BY DIRECT WIRE TO THE TIMES.]

SEATTLE, April 25.—[Exclusive Dispatch.] Dr. Nevin D. Pontius, an osculist, and son of one of the pioneer families of Seattle, has brought suit for divorce against his wife, formerly Miss Edith Cole of San Francisco. Mrs. Pontius is now traveling in Europe.

The couple were married in San Francisco, March 1, 1904, Miss Cole having at that time an independent fortune. Thirteen months after their marriage Mrs. Pontius suddenly left Seattle and did not return until about a year ago. Then she told friends she planned to seek a divorce, but Dr. Pontius had dissuaded her on account of family and business reasons. Instead of asking for a separation, she went abroad. Dr. Pontius now seeks the divorce because of incompatibility of temperament.

Want a Piano?

Offers of good instruments the best in the world, are to be found among the large display as well as in the classified columns of The Times. But if you are looking for a special bargain of some particular make, and don't see it advertised, try inserting a "Want" ad. yourself. It will surprise you to learn that so many people have what you are seeking, besides saving yourself a lot of worry.

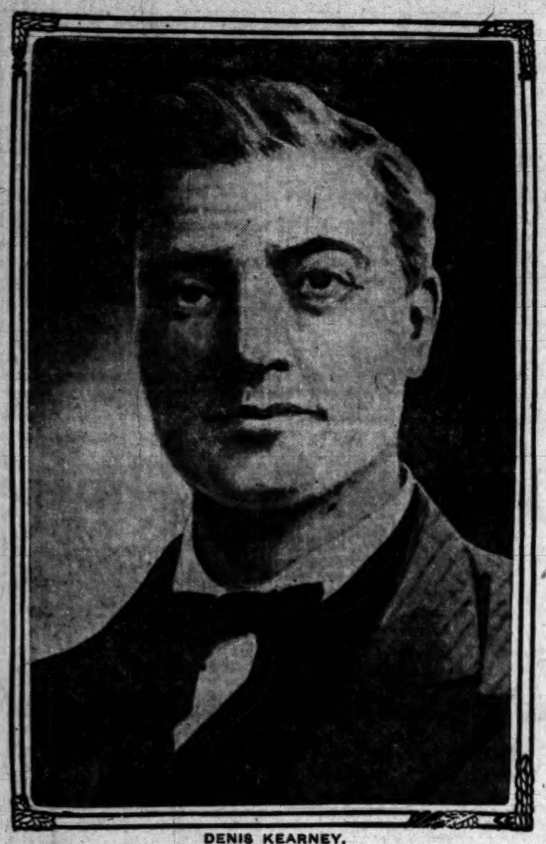

DENIS KEARNEY,
Sand lots agitator, whose death was reported yesterday.

DENIS KEARNEY PASSES AWAY.

DEATH'S HAND FALLS ON NOTED CALIFORNIAN.

Following Big Fire, When He Was Burned Out, Health Began to Fail, and Suffering of Man Who Rose to Fame on Cry, "The Chinese Must Go," Ends.

[BY DIRECT WIRE TO THE TIMES.]

SAN FRANCISCO, April 25.—[Exclusive Dispatch.] Denis Kearney, the famous sand-lot orator, died at his Park-avenue home in Alameda late last night after an illness of several months' duration.

Kearney was in poor health at the time of the fire last April. He was burned out of house and home, and took up his residence across the bay. After the fire he failed rapidly.

Some months ago he lost his sight, and with blindness came a lessening of interest in the affairs of the city. Up to that time, however, Kearney had been an interested spectator of local and national affairs.

Kearney rose to fame on the cry "The Chinese must go," and his last public utterance was in connection with the Japanese question. Kearney from his sick bed sent out word to his old-time followers that the Japanese were a greater menace than the Chinese.

Kearney was one of the most picturesque figures in California history. His sand-lot agitation in the seventies gained him national fame. The late histories of the United States devote much space to Kearney and the labor movement which he fathered in San Francisco in the early days.

Something of an orator, Kearney gathered an immense following in San Francisco, and for a long time dominated the political affairs of the city. As his influence spread he became a power in State politics, and was the commanding figure in the Constitutional convention in the late seventies.

One of the features of the Constitution framed by the convention, which was regarded as radical and revolutionary at the time, was a measure that was the prototype of the railroad rate law recently enacted by Congress.

In the stirring days of the Kearney régime, remarkable scenes were enacted on the streets of San Francisco. Kearney had his ups and downs as political sentiment swayed one way and then another. At one time when he turned apparent defeat into victory, he was placed in a wagon and 20,000 men drew him in triumph through the streets of the city.

Kearney is survived by three daughters and two sons.

SLOPE BRIEFS.

Boat Officers Suspended.

SAN FRANCISCO, April 25.—Capt. C. Swanson and Chief Officer A. Paulsen of the Pacific Coast Steamship Pomona were suspended yesterday by United States Inspectors F. Bolles and J. J. Bulger, for negligence in boat and fire drills, the captain for four days and the mate for thirty days.

Embezzlement Charge Dismissed.

SAN FRANCISCO, April 25.—The case of David Chenhall, formerly employed as a commander by the San Francisco Red Cross and Relief Society, who was accused of embezzling funds of that organization, has been dismissed, at the request of the prosecution. There was a difference of opinion regarding the funds between Chenhall and the auditor of the society, but the latter is now convinced that there was no intent to defraud on the part of Chenhall.

Appoints Veterinarian Board.

SACRAMENTO, April 25.—Gov. Gillett has appointed the following members of the State Board of Veterinarian Examiners: E. J. Creely of San Francisco, for a term of four years; R. A. Archibald of Oakland, four years; T. W. Orme of San Bernardino, three years; D. F. Fox of Sacramento, two years, and W. R. Rowland of Pasadena, one year.

Want Expert Probe.

SPOKANE, April 25.—The Chronicle announces today that a movement is being started among prominent citizens to raise a fund of $30,000 to $50,000 for the purpose of bringing Attorney Francis J. Heney and Detective Burns to Spokane to probe the repeated rumors of graft in connection with municipal affairs. It is explained that the plan is to round up the grafters if they can be found or to prove that the rumors are groundless.

GLASS DEMURS TO INDICTMENTS.

CORPORATIONIST FILES ANSWER TO CHARGES.

Objections to Form of Complaints Are Purely Technical and Seven Grounds for Exception Are Made. Attorney T. C. Coogan Appears for Man Accused of Bribery.

[BY THE ASSOCIATED PRESS—A.M.]

SAN FRANCISCO, April 25.—Demurrers to the nine indictments for bribery which confront Louis Glass, vice-president of the Pacific States Telephone Company, were submitted today in Judge Lawlor's court by Attorney T. C. Coogan, who appears for the accused corporationist. Glass himself was present, and the District Attorney's office was represented by Charles Cobb.

Only one of the demurrers was read, as all of them are practically worded the same, with the names of the confessing Supervisors inserted as the charges vary. The objection to the form of the complaints is purely technical and seven grounds for exception are made.

After the reading of one of these demurrers the motion was made for a continuance, and the court and District Attorney being agreeable, the case was put over until next Tuesday morning.

HENEY TALKS AT STANFORD.

STANFORD UNIVERSITY, April 25.—Francis J. Heney spoke to the students of the university this morning on the subject of graft in San Francisco. He was loudly cheered by the audience, which packed Assembly Hall to the doors.

DETROE LACKS SUPPORT.

BRUSSELS, April 25.—Minister of the Interior Detroe has not yet succeeded in obtaining the support necessary to enable him to form a new cabinet.

AT THE CITY HOTELS.

ARRIVALS YESTERDAY.

HOLLENBECK—J. S. Burd, San Francisco; Thomas H. Clagett, Philadelphia; Fred Wilson, Goldfield; C. M. Squire, Washington; W. H. Berg, Oakland; S. Guttenburg, New York; William Wilgrat, Chicago; W. R. Rodcliff, Watsonville; H. M. Burress, San Francisco; A. E. Johnson, Chicago; E. A. Dawkins, New York; William S. Cone, Visalia; J. T. Rutherford, Oklahoma City; E. S. Story, Oakland; A. H. Bullion, San Francisco; A. E. Zeh, Jean, Nev.; R. K. Neill, Spokane; C. A. Wolf, Chicago; G. Michener, Bisbee; R. W. Baughman, George McNamee, San Francisco; A. E. Sothern, Chicago; F. D. Boriand, Salt Lake; Mrs. Lula McCandless, Goldfield; Charles J. Swain, San Francisco; Ed. Ravenbyrne, Chicago; Milo N. Thompson, Winslow; H. Simon, San Francisco; E. V. Ray, Winslow; E. C. Chambliss, New Orleans; F. S. Beckton, Port Huron; Mrs. A. W. Sydner, Globe; Billie Woolf, St. Louis; Mrs. Nellie Michell, Rhyolite.

HAYWARD—Dave Hume, San Francisco; W. H. Dillings, Vancouver; G. A. Freudenberger, San Francisco; C. W. Graham and wife, Oakland; George H. Fitch, Harold Fitch, E. J. Carpenter, William H. Son and wife, Lyman H. Howe and wife, San Francisco; J. W. Melhorn, Point Loma; W. L. Campbell, San Francisco; Newton and wife, Chicago; Frank Schussler and wife, Indianapolis; W. A. Clark and wife, Montana; George E. Brand, Bellingham; A. E. Barnickel, Portland; J. E. Howard, Wichita; J. E. Sebring, Paul S. Dayle, Chicago; C. T. Haviland, Brooklyn; Harold Visard, New York; L. W. Sensenev, Auburn, Ill.; A. A. Fraser, M. H. Fraser, Boston; Mrs. E. H. Gaines, San Francisco; Elmer H. Holben, Chicago; C. B. Wyman and wife, Boston; V. M. Peltier, Mrs. J. Peltier, San Francisco; Col. W. R. Parwell, U.S.A.; Mrs. W. R. Parnell, U.S.A.; C. S. Benedict and wife, San Francisco; James Brackman, New York; William Harris, Cleveland; C. A. Day and wife, Chicago; R. S. Chappelle, A. Fair and wife, San Francisco.

ANGELUS—Mrs. F. N. Williams, San Francisco; Joseph T. Martina, Chicago; H. E. Ranch, New York; W. H. Leov, William Larimer, Leonard Larimer, Jr., T. L. McCuff, Chicago; L. F. Weiss, New York; E. Abraham, Baltimore; Mr. and Mrs. D. P. Dorgan, Miss Sprague, Mobile; F. L. Douglas, McKeesport; Mrs. J. V. Dexter, Denver; R. W. Elstrum, Emporia; Mr. and Mrs. D. Lindsten, Stockholm; Mr. and Mrs. Whitaker, Philadelphia; Mr. and Mrs. J. Steinberger, F. N. Schiegner, San Francisco; M. McCarthy, Mariposa; G. C. Breiden, San Francisco; Joseph Drukker, New York; H. L. McKee, Jr., Kansas City; Robert B. Stanton and son, New York; Fred C. Schmidt and wife, San Francisco; John W. Gay and wife, Indianapolis; L. L. Langley, Portland; Leon B. Lum, Duluth; Fred C. Lum, Minneapolis; Harry Copper, Goldfield; George S. Marden, New York; Theo. Peters, San Francisco; Mrs. E. J. Pitney, Salt Lake City; George F. Merritt, Boston; Charles J. Young, St. Louis; Miss A. P. Gay, Riverside.

VAN NUYS—H. D. Norris, Berkeley; Mrs. K. Hawes, Miss Hawes, Chicago; William V. Lockwood, Ely, Nev.; R. B. Daggett, San Francisco; E. B. Gage, Tombstone; W. E. Gorman, New York; Mr. and Mrs. Nelson Morris and maid, Chicago; A. Rosenberg, San Francisco; A. C. Maitland, Dallas; L. H. Parhard, Mexico; Mr. and Mrs. H. C. Anderson, Stanwood, Wash.; Mrs. M. Lees, Mrs. L. J. Aubert, San Francisco; Walter K. Baumann, New York; J. C. Adams, Butte; F. C. Beckwith, New York.

AT NEW YORK HOTELS.

NEW YORK, April 25.—[Exclusive Dispatch.] At the Broadway Central, F. A. Little and wife; Park Avenue, J. Deacon, San Bernardino; Herald Square, O. P. Sloat, San Diego; Martha Washington, J. L. Chapman.

WHY NOT GO EAST.....

via San Francisco, Portland and Seattle. A delightful trip through the magnificent scenery and growing cities of the Great Northwest.
IT COSTS NO MORE.
GREAT NORTHERN RAILWAY
J. W. Phalon, Trav. Frt. & Pass. Agt., 606 South Spring St., Los Angeles, Cal.

City Hotel

CRIPPEN APARTMENTS
1028 S. Hope St. F7985
Offer every advantage of the best hotels in the city at less than half the price.
Steam heat.
Baths with every apartment. Hot and cold water.
Telephone (direct to central) in every apartment.
Vacuum cleaner (only apartment house in city having same in operation), cleaning your apartments thoroughly every week.
No dust, no noise, being just off street car line.
Better investigate before selecting apartments for spring and summer.

The Percival
COMBINED HOTEL AND APARTMENTS
345 SOUTH HILL STREET
NEW, FINELY EQUIPPED AND MOST LUXURIOUSLY FURNISHED.
204 rooms and 77 private baths. All outside rooms, steam heat, elevator service, telephone in each room. Ball room for use of guests. Every modern convenience. Best of service. Location excellent. Remember our building is built with heavy brick walls and will be cool and comfortable during the warm days. City and beach line cars. Rates by the day for single rooms; $30 to $75 per month for apartments. Can be rented by the week if desired.

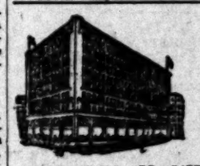

NEW AND FIRE PROOF
HOTEL HAYWARD
CORNER SPRING AND SIXTH STREETS
250 Rooms. 125 Private Baths. 60 large sample rooms for commercial men. RATES—European plan, $1.00 up; American plan, $1.00 up.
M. G. FRYMAN, Proprietor.

The Pickwick Hotel
325 SOUTH GRAND AVENUE.
A new finely furnished apartment hotel; 65 handsomely appointed apartments with buffet kitchens and every convenience for housekeeping, steam heat, hot water and telephone in each apartment. Elevator service day and night. The Pickwick roof garden a delightful feature. Rates—single rooms $1.00 per day and up. Apartments $20.00 per month and up.
Under the management of BUTTERFIELD KILBOURNE HOTEL CO.

HOTEL ORENA
Everything new.
Opp. Post Office.
705 West 7th Street.
Fireproof steel bldg.
See the Sun Parlor.
Beautifully Furnished.
Phone Main 3775

Home F 3000

Queen Apartments
529 California Street.
Just open, two blocks west from Broadway. Belt Line cars stop at door. Everything new, home-like, comfortable and bright. Steam heat, hot water, private baths, electric light and gas to $1.50 per month each free; also janitor service. Special rates to permanent guests. Phones—Broadway 1396; A 7608.

THE TOURAINE APARTMENT HOUSE
647 So. Hope St. One of the most handsome and conveniently arranged apartment houses in Los Angeles; all outside rooms. Furnished throughout with the Marshall & Stearns Co.'s Patented Wall Beds and Fixtures. Home like and comfortable.

OCCIDENTAL HOTEL
438 South Hill Street, Los Angeles.
A modern, high-class and convenient stopping place. Rates 75c to $1.00 per day.
GEO. W. VON ACHE.

HOTEL WALKER
906 GRAND AVE., cor. 9th. New building, elegantly furnished. Hot and cold water, heat, electric light; rooms $4.00 week up. Grand ave. and West 9th-st. cars pass door.

Hotel Plumasita 1410 SOUTH FIGUEROA
Excellent meals, sunny rooms, hot and cold baths. Rates $25.00 up.
Home B2342; Sunset West 3432

The Netherlands Hotel
1253 WEST 7TH ST. American Plan. Prices reasonable. Near town. Car service good.

Hinman Hotel, 7th & Figueroa
Elegantly furnished apartments of 3 to 7 rooms. Also single rooms. Nothing nicer in the city. Prices reasonable.

City Restaurants

THE Shanghai Cafe
431½ South Spring
Near Angelus Hotel
Finest Chop Suey Restaurant
ON THE COAST.
TEA PARLOR AND SHORT ORDER HOUSE
This is a strictly first-class Chinese Cafe where dainty and delicious dishes are served. Our culinary department has just been remodeled and we are now prepared to give the best of everything in the way of
Short Orders
Steaks, Chops, Oysters and Salads—any style. Have you tried our
NOODLES AND CHOP SUEY?
We make a specialty of Mandarin Dinners. Special service for Banquet and Private Parties. Give us a call. Remember the number, 431½ (upstairs.)
431½ S. Spring, near Angelus Hotel.

Cafe Bristol
French and German dishes a specialty. Best service. Popular prices. Entire basement H. W. Hellman Building, Fourth and Spring Streets.

TOURISTS AND NATIVES are cordially invited at Tait's Cafeteria, 312-314-316 So. Broadway. Good music and flowers for the ladies.

The Bundy Hot Springs
Located in Elsinore, Riverside County, Cal. Especially good for stomach, kidneys, rheumatism. Hotel and baths practically under same roof. Water's natural heat. No staging. Santa Fe. L. G. Maxwell, prop.

El Pizmo Beach
Write for book. EL PIZMO CO.,
Pizmo, Cal.

Oakley Convalescent Home
2642 HOOVER ST., LOS ANGELES
A home where patients get care of trained nurse. Carefully prepared food. Vibratory massage at direction of physician. Send for booklet or phone B 1468.

Resorts.

TAHITI
THE CHARMING RESORT OF THE SOUTH SEAS.
The land of bread fruit, cocoanuts and flowers. Clement Wragge, in "The Romance of the South Seas," says:
"Tahiti is the island of the gods! People don't know, they have no conception, of the glories of these islands. The globe trotter follows the beaten track and leaves this fascinating spot out. One should go not only for the short stay that the steamer remains in port, but stay over a steamer and become acquainted with the natives in their picturesque villages, and visit Moorea."
S. S. MARIPOSA sails from San Francisco May 31st and July 1st. Reduced rate, $125 for round trip. Send for folder to F. M. JENIFER, 334 S. Spring St. Phones—Home 6789; Main 3917.

Lakeside Inn
Finest interior resort. One hour from San Diego by Cuyamaca R. R. Fine lake fishing, duck and quail, and golf. Auto race track. Mineral waters. Rates moderate.
LAKESIDE, SAN DIEGO, CAL.

Sulphur Mt. Springs
SANTA PAULA, CAL.
Via S. P. R. R. and "Six-Mile Stage." Winter and summer. A fine resort for pleasure and recreation. Mountain scenery. Mineral springs. Hot sulphur baths. For book address either Company at resort; "Times Bureau;" "Peck's," 222, or "Cal. T. B.," 605 S. Spring St.

SAN JACINTO
HOT MUD SULPHUR SPRINGS
(RELIEF HOT SPRINGS)
A health and pleasure resort. Finest hot mud sulphur baths in California. Greatest variety of curative mineral waters. Modern hotel, sanitary bath houses. Auto meets all trains. Phone 2511, or address TRAVEL AND HOTEL BUREAU, 207 West Third St.

Hotel Sierra Madre
At Sierra Madre, in foothills, sixteen miles out. Pure mountain water. Pacific Electric cars. Sunset Phone Main 8516. City office, 207 W. Third Street.

Resorts
INFORMATION BUREAU
4TH FLOOR TIMES BLDG.
9 A.M. to 6 P.M. OPEN DAILY
The TIMES FREE INFORMATION AND RESORT BUREAU is for the accommodation of those seeking recreation, rest and recuperation among seashore and mountain resorts. Particulars are furnished regarding Hotels and Private Boardinghouses; their attractions, rates, etc. Photographs, circulars and transportation literature are kept on hand for inspection and distribution. Times readers can obtain here, in a few minutes, information that would take a week and in many instances longer to procure if they were compelled to write for it.

GLENDALE SANITARIUM, Glendale, California
SOUTHERN CALIFORNIA'S GREAT HEALTH RESORT, Battle Creek Sanitarium methods of treatment. Up-to-date treatment rooms just completed. New gymnasium. Beautiful grounds. Delightful climate. Building steam heated, electric lighted, electric elevator. Just the place YOU HAVE DREAMED OF AND LONGED FOR. Rates $17.50 to $25.00 per week for board, room and regular bath room treatment. Electric cars leave Huntington Building, Sixth and Main, Los Angeles, every thirty minutes. Go out today or write for full information and Free Booklet A. Tubercular, insane or objectionable cases NOT ADMITTED.

We Want to See You at Redlands—Casa Loma
The resort that offers the greater attractions than any other in the State. Climate delightful the year round. Finest scenery in California. Nothing lacking for your comfort and amusement. Model cuisine. Best service. Within easy reach of transcontinental trains. Rates by day, $3 and upward. Attractive prices by week. Send for illustrated booklet.

Loma Linda Sanitarium
One of the most charming view points in the world. Just the place for the invalid, the nervous person, or the overworked business man. No tuberculosis or other infectious diseases admitted. Commodious up-to-date treatment rooms just completed. Battle Creek Sanitarium methods of treatment. Located four miles west of Redlands, on the main line of the Southern Pacific, two hours' ride from Los Angeles. Write for circulars. Address LOMA LINDA SANITARIUM, Loma Linda, Cal., or call at city office, 257 South Hill street.

Arrowhead Hot Springs Resort near San Bernardino, Redlands and Riverside. Elevation 2000 feet. Excellent cuisine. Hot mineral springs (temperature 134 degrees) and mud baths. Write for terms and booklets, or call at our office, 207 W. Third street, Los Angeles.

Elsinore HOT SPRINGS and Lake View Hotel, the most picturesque place in California. Health-giving hot waters and mud baths. The very best accommodations at reasonable prices. Write for circulars. C. S. TRAPHAGEN, Prop., or call at Information Bureau, 207 W. Third street, Los Angeles.

A Vacation for $20 A week's accommodation at the San Luis Hot Sulphur Springs, including board, room and bath, a round trip ticket, a beautiful 7-mile auto ride from train each way, all for $20. Don't miss it; it will do you worlds of good. The water especially good for rheumatism, kidney and stomach troubles. For booklet, A. M. SMITH, San Luis Obispo, Cal.

Bimini Hot Springs Take a course of curative baths at Bimini Hot Springs. Medical department thoroughly equipped; first class hotel accommodations if required; free from noise and dust. Take street car to door.
DR. G. W. TAFT, Medical Superintendent.

City Hotels

HOTEL LILLIE
Popular Prices. Room and board; excellent table, good things to eat, large sunny rooms. 534 SOUTH HILL STREET.

New Rosslyn and Natick House 423 South Main Street
ALL MEALS 25c. 21 MEALS $4.50
First and Main Streets

Hotel Ingraham
Ingraham and Bixel Streets, off Seventh.
One of the best constructed Hotels in the city. Elegantly furnished throughout. Table and service the best. The high location and surroundings of this hotel make it COOL, CLEAN AND QUIET. A delightful home for tourist or permanent guests.
BERNARD BETER.

Pasadena Hotels

HOTEL MARYLAND
PASADENA
OPEN ALL THE YEAR ROUND AND ALWAYS AT ITS BEST.
Gay social life and entertainments.
Maryland guests have the advantages of pleasures afforded by the succeeding of success.
250 Rooms 200 Baths
20 Beautiful Cottages
Pasadena is at the present more purely representative of California than is any other city in the State.
Check baggage from Los Angeles direct to our door by Pacific Electric cars.
Choice accommodations available. D. M. LINNARD

THE NEW **Hotel Marengo, Pasadena** Marengo Ave. and Arcadia St. Select family hotel. Steam heat, hot and cold water, electric light in all rooms. European plan, $1 per day, $3.50 and up per week; American plan, $2 per day, $10 and up per week.

HONOLULU
The Splendid S. S. Sierra, 6200 Tons
(10,000 Tons Displacement.)
Will Sail for HONOLULU Only
Leaving San Francisco.
April 30th at 11 A. M.
FARE: First Cabin, $75.00. Second Cabin, $50.00.
ROUND TRIP $135.00.
Every one should take this most delightful of trips. DO IT NOW. F. M. Jenifer, Agent, 334 South Spring St.

$4 **Daylight Ocean Excursion** SAN DIEGO AND RETURN $4
Via S. S. STATE OF CALIFORNIA. Pacific Coast Steamship Co. April 27. Leave Los Angeles 8 a. m. Tickets good returning 30 days and include berth and meals.
CITY TICKET OFFICE, 222 S. Spring Street. Phones—Sunset Main 617; Home A 5217.

Places to Visit in California
If you want information or booklets about any Resort or any Hotel or any Steamship or Railroad Trip in California, fill out this blank and mail it to "The Information and Resort Bureau, Los Angeles Times," and you will be supplied immediately.
Resort Bureau Los Angeles Times—please send me full information about
.....
.....
SIGN HERE:
NAME .....
STREET .....
Hotel and Resort Booklets and Information Blanks always on file at "The Times" Resort Bureau, corner First and Broadway.

WASHINGTON.

LOEB TO HEAD TROLLEY LINE.

Rumor Connects Him With Capital Company.

President's Secretary Gets Many Good Offers.

Has Been Looking for Better Berth Some Time.

[BY DIRECT WIRE TO THE TIMES.]

WASHINGTON, April 25.—[Exclusive Dispatch.] A local paper prints a story here this afternoon to the effect that on Jan. 1, 1908, William Loeb, Jr., secretary to the President, will resign his position to become President of the Washington Railway and Electric Company. Mr. Loeb having left today for the Jamestown Exposition with the Presidential party, no confirmation can be had from him.

In business and financial circles here, however, the story is generally credited. It has been known for a long time that Secretary Loeb has been looking around for some nice berth along this line and that he has been in receipt of several flattering offers from many large financial institutions, to associate himself with one of them. But up to the present time he has not seen fit to seriously consider any of these tenders.

It is believed that the position for which he is now slated is perfectly agreeable to him and that he will accept it. It will mean considerable increase in salary and in many other ways will be more desirable than the one he now occupies.

DISPUTE OVER HIS AUTHORITY.

DISMISSED LIEUTENANT ACCUSES GEN. WOOD.

Court of Claims Grants Back Pay to Officer Who Was Acquitted at the First Trial and Again Court-martialed on Order of the Department of Santiago.

[BY DIRECT WIRE TO THE TIMES.]

WASHINGTON, April 25.—The question whether Gen. Leonard Wood overstepped the bounds of his authority in the matter of the court-martial of Louis E. Browne is involved in a claim made by Browne for salary as first lieutenant in the volunteer forces of the United States army, which today was submitted to the Supreme Court of the United States.

The case grows out of a military trial of Browne held at San Luis in the Military Department of Santiago, Cuba, in November, 1898, when Browne was called upon to answer a charge of conduct unbecoming an officer, consisting of gambling with the enlisted men.

The court-martial first returned a verdict of acquittal, but when the result of the inquiry was brought to the attention of Gen. Wood, in command of the department, he directed the reconvening of the court, and upon the second trial, and in the absence of Browne, he was found guilty, and sentenced to dismissal from the service.

Gen. Wood endorsed the second verdict, and, in accordance with his orders, the sentence of the court was carried into execution.

Browne, who is now a resident of Houston, Tex., filed a claim in the Court of Claims for compensation for the entire time between the date of dismissal and the date of the institution of his suit, amounting to $4325, and the court allowed $658, being the amount he would have received from the time of his dismissal until the date of the discharge of the other officers and most of his command. Both Browne and the government appealed the case to the Supreme Court.

Browne attacks the right of Gen. Wood to order a retrial of his case, and also his right to endorse the sentence, claiming that the latter duty devolved upon the President.

PHILIPPINES ISSUE STAMPS.

DEWEY'S FACE IS UPON NONE.

[BY THE ASSOCIATED PRESS—P.M.]

WASHINGTON, April 25.—The Philippine government has adopted a distinctive series of postage stamps which were proposed by the Bureau of Engraving and Printing. The values and colors correspond with those of the United States postal service, but the denominations are expressed in pesos and centavos.

The portraits of Rizal, a Filipino patriot and author; McKinley, Magellan, who discovered the islands; Legaspi, the first Governor-General; Lawton, Lincoln, Sampson, Washington, Franklin and Carriedo, a Spanish philanthropist, appear on the stamps of less than one peso and those of one peso or more bear the coat-of-arms of the Philippines.

The Philippine government has also put in circulation a series of silver certificates, authorized by Congress. The face of these certificates bear portraits of Rizal, McKinley, Washington, Lawton, Magellan and Legaspi. They are of 2, 5, 10, 20, 50, 100 and 500 peso denominations and they show that their face value is covered by a deposit of Philippine silver coin, or United States gold coin, in the insular treasury.

LATINS MAKE PEACE TREATY.

[BY DIRECT WIRE TO THE TIMES.]

WASHINGTON, April 25.—Details of the treaty of peace and amity between Nicaragua and Salvador, which was signed at Amapala on Tuesday, last, was received at the State Department today through a cablegram from Philip Brown, charge of the American Legation at Guatemala.

The treaty is similar to that entered upon some time ago and known as the Marblehead pact, and it includes a provision for a general Central American peace conference, to be held in Nicaragua in the near future, and a special commercial treaty between Nicaragua and Salvador.

The new conference to be held in Nicaragua under the terms of this last agreement will be the result of a series of such gatherings of the republics of Central America, each and all with the same purpose, namely, to conserve the peace of that section of the world. The first conference was held at Corinto in 1906, and resulted in the adoption of a scheme for the settlement of issues between the little republics, which, if it had been adhered to, would have put an end for all time to the frequent wars that have ravaged that section. But within a year after the conclusion of the Corinto agreement friction again developed, and actual war between the two republics was only prevented by the active intervention of Secretary Root. This took the form of proposals to both sides, which could not be resisted, for another conference, which was held upon the United States ship Marblehead about a year ago. The outcome was another agreement, to which four of the republics were parties, to preserve the peace on well-defined principles, looking to the arbitration of any threatening issues. Nicaragua did not adhere to that arrangement, taking the ground that it was unnecessary, because she had already subscribed to the Corinto convention. So, in the course of another year, trouble again developed, this time between Nicaragua and Honduras over a boundary question, and incidentally Salvador was dragged into the war that followed.

It is the expectation of officials here that as a result of the third conference, about to be held, there will be no further disturbances in Central America, at least for many years to come.

WASHINGTON BRIEFS.

Consular Changes.

WASHINGTON, April 25.—The following transfers and promotions in the consular service were announced today: Ethelbert Watts, Consul-General at St. Petersburg, transferred to Brussels and Soren Iston, Consul-General at Rotterdam, transferred to St. Petersburg. These changes are made as the result of the death of George W. Roosevelt, Consul-General at Brussels.

Appoints Pure Food Board.

WASHINGTON, April 25.—Secretary Wilson today created, by executive order, the Board of Food and Drug Inspection, whose duties it shall be to administer the national pure food law. The board consists of Dr. Harvey W. Wiley, chief of the bureau of chemistry, chairman; Dr. Frederick L. Dunlap, who is commissioned as associate chemist, and George R. McCabe, solicitor of the Department of Agriculture. Hereafter the board will conduct all hearings connected with the pure food law.

MATHEMATICS DONE IN JAIL.

SCHOOL TEACHER EVOLVES NEW THEORY OF EQUATIONS.

M. A. McGinniss, Under Sentence for Land Frauds, Declares He Has Made Discovery of a Method Which Has Heretofore Been Considered Impossible.

[BY DIRECT WIRE TO THE TIMES.]

KANSAS CITY (Mo.) April 25.—[Exclusive Dispatch.] Following a request for suitable manuscript paper upon which to spread a synopsis of mathematical investigations covering a period of twelve months, Prof. Greenwood, superintendent of public schools, today called upon M. A. McGinniss, a prisoner at the County Jail, who is serving a five-year sentence for land frauds.

"McGinniss is a very remarkable man," Prof. Greenwood said as he stood in the jailer's office. He is a Wisconsin school teacher, who let liquor get the best of him, but is also a mathematical genius. For the solution of numerical equations he has already evolved a theory that excels the old one discovered by W. G. Horner of Bath, England, in 1819, which has been followed in all the universities."

"Now, he asserts that he has evolved a theory by which he may solve literal equations as far as the sixth degree. If he can solve literal equations above the fourth degree he has a discovery for the world. In mathematics there is no theory for the solution of literal equations above the fourth degree. I was greatly interested in McGinniss, because he is deeply grounded in mathematics and has a peculiar capacity for investigation and discovery. I will investigate his new theory, and I hope it will stand the test."

Prof. Pierpont of Yale and other eminent mathematicians have contended that no solution of a literal equation above the fourth degree is possible. McGinniss attained much prominence years ago through a publication dealing with higher mathematics.

ENGLAND AND SPAIN AGREE.

Spanish Paper Declares That Edward and Alfonso Came to Definite Understanding.

[BY THE ASSOCIATED PRESS—A.M.]

MADRID, April 25.—The meeting of King Alfonso and King Edward at Cartagena, according to the Correspondencia de la Espana, which says it has diplomatic authority for the story, resulted in the perfection of a far-reaching understanding for the purposes of war and peace.

The outcome, according to the Correspondencia, is the result of the competition between Germany and Great Britain for an understanding with Spain, in which Great Britain has scored all along.

The Correspondencia represents Great Britain as agreeing in effect that if Spain would allow Spanish naval ports to be used by Britain's fleet the latter would help Spain in the conversion of her existing debt. British squadrons would guarantee the security of the Spanish coasts, the Spanish land forces would, if necessary, be allies of the British, and the British forces would be at the disposal of Spain should the latter need them.

Spain's obligation under the agreement would be to put her arsenals in order and to fortify her ports.

William D. Hartshone of Lawrence, Mass., was yesterday chosen president of the National Association of Cotton Manufacturers.

SECRETARIES DISCHARGED.

[BY THE ASSOCIATED PRESS—P.M.]

PARIS, April 25.—The secretaries of the postmen's and telegraph trades unions were dismissed this afternoon from the employ of the government because they signed the recent violent manifesto against Premier Clemenceau. The postmen have called a mass meeting to protest against the secretary's dismissal, and it is feared they may strike in sympathy with their discharged comrades.

LABOR.

TO PROSECUTE HIM AS FELON.

Court Advises Surer Way of Punishing Totemite.

Now Faces Prison for Attempt to Bribe Juror.

Trick to Free Unionist Leader Ends in Disaster.

[BY THE ASSOCIATED PRESS—P.M.]

BOISE (Idaho) April 25.—The case of W. N. Yost, charged with contempt of court for an alleged effort to influence jurors on the regular panel which will probably try W. D. Haywood for alleged complicity in the assassination of former Gov. Steunenberg, was dismissed today by Judge Wood in the District Court.

The court held that the affidavit of Juror Wagner, upon which Yost was called into court, was insufficient. Yost was immediately rearrested, however, at the suggestion of the court, under the Idaho statute making attempt to influence a juror a felony. He will have a preliminary hearing tomorrow at 3 o'clock in the afternoon.

LAMP LIGHTERS STRIKE.

POLICE PERFORM TASKS.

[BY THE ASSOCIATED PRESS—A.M.]

NEW YORK, April 25.—Although the public suffered inconvenience last night on account of the queerest strike this city has seen for many a day, that of the lamplighters, the brunt of the trouble was borne by the police.

Good-sized sections of the five boroughs, especially the Bronx, the upper part of Manhattan and the outlying parts of Queens, were in darkness until late, save for the light cast by a three-quarters moon. Early in the night, when the more remote populace suddenly became aware that the customary illumination was not forthcoming, complaints began to pour in upon police headquarters and so Commissioner Binhan ordered that the police render all the assistance possible.

Much discomfiture resulted. Some of the patrolmen climbed the lamp posts and used matches—a process which required numerous matches, as the night was rather breezy. Others who had more forethought took along poles and tapers. But unfamiliarity with the work resulted in the ruination of numerous mantles. To cap the climax strikers put out some of the lights, where some of the police beats are four and five miles long and word came by telephone to police headquarters that unless help was vouchsafed it would be daylight before all the lamps had been attended to. This necessitated calling out police reserves to help light up.

The strikers' union numbers about 400 men. These men are employés of the Wellsbach Lighting Company, which has a contract to light streets where there are no electric lights. They are mainly Italians. They are striking for recognition of the union.

CALLED DOWN THEIR BLUFF.

TAFT HANDLES PANAMA CANAL STRIKERS WITHOUT FEAR.

They Demanded Higher Pay and an Immediate Decision, but Were Met With a Refusal to Confer Under Such Conditions—The President Will Decide.

[BY DIRECT WIRE TO THE TIMES.]

WASHINGTON, April 25.—[Exclusive Dispatch.] How Secretary Taft was threatened in Panama with a strike of all steam shovel men if he did not decide at once the Government's answer to their demand for increased pay, and how he called the "bluff" is a story which has just become known in Washington.

The President will settle this question as soon as additional reports on the subject are received from Lieut.-Col. Goethals, chief engineer of the canal.

Steam shovel engineers on the Isthmus now get $210 a month, six weeks leave with pay annually, free quarters, free medical attendance, one month's sick leave and one month's injury leave, with pay, while their food is provided at a little more than cost.

They demanded $300 a month, and the steam shovel cranemen and firemen made demands for proportionate increase of pay.

When Secretary Taft took up the matter with a delegation of steam shovel men, their leader informed him he would have to decide the question at once, or the men would strike. Secretary Taft asked if this meant that he was not to have an opportunity to go thoroughly over the papers in the case or to review the facts.

The spokesman replied that that was what he meant, and Mr. Taft promptly told him if he insisted on taking that attitude, the conference was at an end.

At this unexpected reception of their ultimatum the other members of the workingmen's committee interposed with milder words, and the upshot was that Secretary Taft told them he would consider the matter at length and would make a recommendation to the President, and he left Colon without telling them what this recommendation would be.

The President will probably pass on the question within the next two weeks. Most of the Congressional visitors to the Isthmus have come back with the idea that employés are paid as much as they are worth now, and that this is especially true of the steam shovel men.

SIDESTEPS BOOMERANG.

UNION REPUDIATES JAXON.

[BY THE ASSOCIATED PRESS—A.M.]

CHICAGO, April 25.—The Chicago Federation of Labor is unwilling to shoulder the responsibility incurred by the President's reply to Jaxon. At a meeting of the Executive Board yesterday it was determined to sidestep the "boomerang" which descended on Jaxon.

"We haven't a word to say," declared Secretary Nockels. Jaxon does not represent organized labor, and therefore he will have to face his own troubles alone. Labor cannot be held to account in any way for Jaxon's protest to the President nor for what followed."

The policy of the federation, it is said, will be to await an answer from the President to the resolutions adopted by the Central Labor body last Sunday and which were forwarded to Washington the following day. It is thought the President had not yet received the resolutions when he wrote the letter to Jaxon.

WILL MAKE DEMANDS.

TOTEMITES PREPARE TERMS.

[BY THE ASSOCIATED PRESS—A.M.]

SAN FRANCISCO, April 25.—There has been no change in the street car situation. It is now settled that a committee of the Carmen's Union will meet Patrick Calhoun, President of the United Railroads, tomorrow morning and present formally the terms which the company is asked to grant. This is accepted as an indication that the written demands are not to be considered as an ultimatum, which leaves the hope that some basis for agreement which will avert a strike will be reached. President Calhoun has already announced that his company cannot afford to concede the demands which practically amount to a rate of $3 for a day of eight hours. The difficulty has now entered upon the conference period and the exchange of communications which will be begun with the conference to be held on Friday morning may be prolonged several days.

NO PEACE AT FERNIE.

STRIKE STILL UNSETTLED.

[BY THE ASSOCIATED PRESS—P.M.]

VANCOUVER (B. C.) April 25.—The peace conference at Fernie between representatives of miners and operators has broken up without coming to any conclusion. Negotiations are apparently over, and the government will have the responsibility of the settlement on its own hands. There is great excitement in the town of Fernie, and groups of miners are assembling to discuss what will be the next move. Both sides refused to make any statement for publication.

LABOR BRIEFS.

Labor Riots at End.

ST. THOMAS, (D. W. L.) April 25.—Advices from Castries, Island of St. Lucia, where serious rioting is reported to have occurred, indicate that the trouble is ended. Discontented laborers and porters created serious disturbances at Castries during the afternoon of April 22 and business was suspended there yesterday. During the rioting several persons, including the manager of the Colonial Bank, were injured. The manager's leg was broken. Governer of the Windward Island, Robert Llewllyn, arrived at Castries yesterday, went through the town and personally inquired into the cause of the disorders, with the result that it was confidently believed that an amicable settlement had been arranged.

Union Changes Heads.

SYRACUSE, (N. Y.) April 25.—At the session here of the Amalgamated Meat Cutters' and Butchers' Union of America, M. Donnelly of Chicago resigned as president, owing to illness, and Edward Potter of Utica was elected to succeed him.

SAY BARONESS IS MURDERESS.

[BY DIRECT WIRE TO THE TIMES.]

NEW YORK, April 25.—Two women at the trial of the Baroness Anisia Louise du Vernon de Massy today united in accusing her of the murder of Gustave Simon, the wealthy shirtmaker.

The witnesses were Miss Rae Faucher and Miss Marie Pulansy. They declared that the Baroness was the last one in the room with him before he was killed, and that dying he gasped "that is the woman who shot me," when the defendant was brought before him by a policeman.

When Coroner's Physician Weston showed the jury the bullet with which Simons was killed the Baroness smiled and turned to her lawyer, made a jocular remark, of which the bit of lead served as the subject.

The Baroness appeared in the radiance of one of her own specially designed shirt waists, a transparent affair, emblazoned with hand-wrought designs, with short sleeves edged with lace.

INGALLS OPTIMISTIC.

Says the President and Harriman Are Both Good Fellows and Everything Is All Right.

[BY THE ASSOCIATED PRESS—P.M.]

PITTSBURGH, April 25.—M. E. Ingalls, chairman of the board of directors of the Big Four system who will deliver the chief address at the banquet of the Pittsburgh Tariff Club tomorrow night, arrived here tonight.

Mr. Ingalls, when seen at his hotel said: "The controversy between the President and E. H. Harriman is a thing of the past. They are both good fellows.

"I might sound a mild warning to State Legislatures in their attitude regarding two cent fares, but in my estimation everything is progressing smoothly."

The Nounor Company
SUCCESSORS TO OUT WEST CO.
413-415 S. BROADWAY.
The Famous Clauss Office Shears
90c, $1, $1.25, $1.50, up to $2.75 PER PAIR.
Manufacturing Stationers, Printers, Photo-Engravers, Blank Book Makers, Office Equippers.

Let Me Tailor Your Suit

The best dressed men in town are my patrons. My prices are very reasonable, and my tailoring is conceded to be of the very big best order.

The newest, most exclusive patterns in spring woolens are here for your selection.

B. GORDAN
DRAPER and TAILOR
104 South Spring

$3.50 for Dainty Lingerie Waists
Worth Up to $6.50

Economical shoppers who appreciate stylish, high-class waists at a very low price are busy buying these waists at $3.50. They're regular $4.50, $5 and $6.50 values. All sizes and a good assortment of patterns to choose from.

MACHLIN SHIRT CO.
SHIRT MAKERS
324 S. SPRING ST

SAN FRANCISCO OFFICE
Los Angeles Times
789 Market Street
Between 3rd. and 4th.
Advertisements and Subscriptions Received
Southern Californians, when in San Francisco, can have their mail sent in care of the Times Office.
Copies of The Times on file.

IVERS & POND PIANOS Sole Agent
J. B. BROWN MUSIC CO., 648 South Broadway.

TALKING OVER IRISH BILL.

WIDE DIFFERENCES BETWEEN RESPECTIVE PARTIES.

Irish Council for Administering Domestic Affairs With Little Legislative Power Provided for—Redmond Will Take What Is Offered and Go to the House of Commons for More.

[BY THE ASSOCIATED PRESS—P.M.]

LONDON, April 25.—Discussions are still going on between the government and John Redmond, chairman of the Irish parliamentary party in the House of Commons, respecting the Irish bill which will be introduced in the House May 7.

That there are wide differences between the government officials and the Irish Nationalists relative to the terms of the measure is not denied, but it has been agreed that the bill shall be introduced on the date determined on by Secretary Forelaud Birrell, and what the Nationalists are unable to get from the government they will endeavor to obtain by amendments which will be proposed during the debate.

Some of the cabinet members who favor home rule were willing to concede many of the demands of the Irish measure far short of what Mr. Redmond and his followers asked. There have been many conferences on the subject and for a time it was feared that the introduction of the bill would have to be postponed; but the negotiations have now reached a stage at which it is possible to present the measure to the House.

While the negotiations were going on those participating in them were reticent as to the provisions of the bill, but it can be stated broadly that it establishes an Irish council, partly elective and partly nominative, which shall administer the domestic affairs of Ireland, exclusive of the army and navy, but will have little or no legislative powers.

This, is far from what the Nationalists desire. In the discussions Mr. Redmond strove for a greater measure of home rule and will carry the fight into the House of Commons. He will not, however, decline to accept what is offered as a sop to the Nationalists who have abstained from participation in all the entertainments to the colonial premiers, even that given by the members of the House of Commons, and are arranging a dinner for the premiers on May 6, the eve of the introduction of the Irish bill. This will be the occasion for a great home rule demonstration, all the premiers present being pronounced advocates of Irish self government.

DEDUCTS FOR KISSES.

Girl Taks Three Dollars Each from Dentist's Bill for Stolen Osculatory Gems.

[BY DIRECT WIRE TO THE TIMES.]

COLUMBUS (O.) April 25.—[Exclusive Dispatch.] Putting a price of $3 on a kiss, Miss Cora Wilson, 20 years old, asked today for the arrest of Dr. R. B. Cochrane, a dentist.

Miss Wilson says she went to Dr. Cochrane's office to have a set of false teeth made and while the dentist was at work he made love to her and helped himself to three kisses.

Dr. Cochrane fitted her with false teeth and Miss Wilson gave him $11 in part payment of his bill of $20. He called her to his office by telephone a week later, she says, and demanded the remaining $9. She refused to pay him, saying that as he had stolen three kisses the obligation had been met. Then, she declares, he took the false teeth from her mouth by force.

Miss Wilson described each kiss in detail to the police today. Dr. Cochrane denied having kissed her even once.

"HELPS HER HUSBAND'S CASE."

Ella Rawls Reader in Court During Haggin Sale Commission Suit.

[BY DIRECT WIRE TO THE TIMES.]

NEW YORK, April 25.—[Exclusive Dispatch.] Dressed in a neatly-fitting suit of blue, Ella Rawls Reader, whom her husband, A. B. Reader, calls "the cleverest and most successful business woman in New York," today saw her husband placed on trial before Judge Chatfield and a jury on a charge of perjury.

The case is the sequel to a suit which Reader brought against James B. Haggin for $250,000 commissions for putting Haggin in the way of buying the Cerro de Pasco group of copper mines in Peru.

"I am here to help my husband," said Mrs. Reader. "He is entitled to his money, and he will get it."

"Have you helped with the preparation of your husband's defense?"

"Yes, I have," said Mrs. Reader, gathering up a big bundle of papers.

TRAIN CRUSHES TOT TO DEATH.

BRAVE SISTER TRIES TO SAVE LITTLE ONE.

Children Use Sidewalk Along Railroad Track as Short Cut Home from School, and When Playing Alongside Moving Freight, Child Stumbles Under Wheels.

[BY DIRECT WIRE TO THE TIMES.]

TERRE HAUTE (Ind.) April 25.—[Exclusive Dispatch.] When Henrietta Swartz, aged 9, with several schoolmates, was running alongside a moving freight train this afternoon, she stumbled and fell, with her legs on the rail.

Her sister, Laura, aged 11, ran to her, caught her hands and exerted her strength to pull her from under the wheels, but not until several cars had passed over her little sister and the train crew came to the scene, was the child's body removed.

The left foot, still in the shoe, was found alongside the track after the child had been carried away. The little victim died two hours later at the hospital, where the right leg was amputated.

When her mother came to the hospital, the little girl begged her not to cry, saying:

"I will get well, and you need not worry at all."

School children had been in the habit of using the sidewalk along the Evansville and Terre Haute tracks as a short way to and from school.

Theodore Shonts has decided to give some of his wealth to Drake University at Des Moines, Iowa, which was founded by his father-in-law, former Gov. Francis M. Drake of Iowa. President H. M. Bell of the institution announced last night that Mr. Shonts will give the University fifty service scholarships to be effective at the beginning of the 1907 school year. He will turn over to the school each year $5000—equal to the income from a $125,000 endowment.

IN A SHADOW

Invéterate Tea Drinker Feared Paralysis.

Steady use of either tea or coffee often produces alarming symptoms as the poison (caffeine) contained in these beverages acts with more potency in some persons than in others.

"I was never a coffee drinker," writes an Ill. woman, "but a tea drinker. I was very nervous, had frequent spells of sick headache and heart trouble, and was subject at times to severe attacks of bilious colic.

"No end of sleepless nights—would have spells at night when my right side would get numb and tingle like a thousand needles were pricking my flesh. At times I could hardly put my tongue out of my mouth and my right eye and ear were affected.

"The doctors told me that I was liable to become paralyzed at any time, so I was in constant dread. I took medicine of various doctors and no end of patent medicine—all to no good.

"The doctors told me to quit using tea, but I thought I could not live without it—that it was my only stay, and I had been a tea drinker for twenty-five years; was under the doctor's care for fifteen.

"About six months ago, I finally quit tea and commenced to drink Postum.

"I have never had one spell of sickheadache since and only one light attack of bilious cholic. Have quit having those numb spells at night, sleep well and my heart is getting stronger all the time. Name given by Postum Co., Battle Creek, Mich. Read the little book, "The Road to Wellville," in pkgs. "There's a Reason."

Nicot
The active principle of ... positively fatal to all ... life, but to be effective ... Tobacco water, soap ... are often used to kill ... never give satisfactory ...

Plant Louse.
...ically pure nicotine for ... of killing insects on ... ers, vermin in the ... house, on fowls, cats, ... human body, has result... duction of Thompson's ... which has been wide... and given positive sat... used.
The tobacco used in making Thompson's Rose-Nicotine is obtained from large tobacco and cigar factories. Tons at a time are brought into the factory, dried, thoroughly cleaned and pulverized to a fine powder. By a special process which ... use of massive machinery, ... nicotine, free from oil ... is extracted from this ... fore it is bottled, it is ... assay which insures its ... ity and standard ... factiveness depends a great ... its usefulness.
By this simple ... you will ... that Thompson's ... Nicotine is ... active principle ... bacco plant, ... best ... bane ... household ... to every ... life.
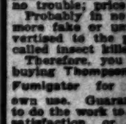
Chicken Louse.
It kills all kinds of ... vermin, no matter ... or flowers, or in the ... bedbugs, ants, clothes ... carpet bugs; also ... dog-kennel vermin.
With Thompson's ... hand, you can start your flower garden this spring with the assurance that bugs will not get the better of you, and destroy your plants. Simply spray your plants on the under side of the leaf with a solution of Thompson's Rose-Nicotine, using a good sprayer (never a squirt can,) and the insect pests will cease to live.
It is equally effective in ... stable garden, or on trees. ... in fact, it is a ... wherever found. It is ... by widely known ... the most powerful ... elite destroyer known and ... used by the U. S. ... Agriculture. This is the ... which florists owe ... raising their beautiful ...

Clothes Moth.
... you want it to do, ... tood to do this work to ... tion.
It is odorless, colorless and stainless. It will not harm even the most delicate ... plants, fabrics or pet animals.
It is economical, too, as it costs less than ... a quart when made into a bath or ... ready to use. Sold by ... the "Sun" Drug Co. ...cans.

House Ant.
... houses of Seas and ... isnt and sure ... plants from insects ... no trouble; prices ...
Probably in no line is ... more fake or unworthy ... vertised to the ... called insect killers. ...
Therefore, you can be sure ... buying Thompson's ... Fumigator for your own use. Guaranteed to do the work to your satisfaction, or your money will be ... turned to you. Write us, or call for free ... valuable booklet (8 pages) "How to ... ects and vermin," which ... much valuable information ... sects and their ...
J. ABRAHAM,
Jeweler and ...
133 So. Spring St.
LOS ANGELES, PASADENA SIDE, REDLANDS

EXQUISITE BRACELETS
We show an ... great variety of ... a number of ... signs. Come in and ... gold filled, either ... plain, engraved with ... rope figures or ... or mounted with ... set stones. Our ... always within the ... the slender purse.
J. ABRAHAM,
Jeweler and ...
133 So. Spring St.

Keeley Cure
1022 South Flower
HOME PROPERTY
There is release ... liquor habit if they ... Keeley Cure. An easy, ... ant treatment. We ... you to call and ...

...BUY...
Electric He...
Stock—Now ... for a Per...
F. H. JOHNSON
228 Mercantile Trust Bldg.
Sunset S'way 2261.

HABITINA
SENT POSTPAID

FRIDAY, APRIL 26, ...

RUSSIA.

SCORE POLICE HEAD IN DUMA.

...cial Democrats Denounce Repressive Acts.

...sure Measures May Cause Labor's Conflict.

...ks Change Vote and Show Their Strength.

...BY THE ASSOCIATED PRESS—P.M.]

...PETERSBURG, April 25.—J. G. ..., Social Democrat, today ...ed to Parliament interpella... concerning the repressive meas... adopted by Gen. Drachefski, pre... of St. Petersburg, against the ... organizations and the sym... strike, which broke out April ... the Cheshire factory at Viborg, a ... of St. Petersburg.

Social Democrats vehemently ...ned Gen. Drachefski, saying ... indiscreet proceedings were ...ted to create an intolerable ...on for the workmen, and might ... further sanguinary encounters ... the police and laborites.

The Social Democrats of all sections ... solidly against the Constitution... ...emocrats and the members of the ..., thus securing the adoption of ...gency proposal and finally the ...ing of the interpellation.

...deciding votes were cast by the ... who, hitherto, had voted con... ...ly with the Constitutional Dem... ...ut supported the radicals only ... this instance, in revenge for ... attitude of the Constitutional ...ists on the question of Polish ...omy. This indicates that the ...tional Democrats are power... ...n Parliament without the assist... ...of the Poles.

...ory A. Alexinsky, Social Demo... ...ttered up a cross-fire of discon... ...during the debate. He accused the ...ers of the right of intriguing to ...e police upon the workmen, and ...d a letter from Vladimir M. ...ovich, vice-president of the ...ss of True Russians to Gen. Dra... ...urging the stern repression ...workmen and intimating that the ...ued by the former prefect, M. Von ...lasnitz, caused his assassination. ...e workmen Deputies declared ...the temper of the working class ...ing and uttered open threats ...the police for their alleged ...ession of workmen to turn pacific ...r strikes into a general politi... ...ike which would be the signal ...r armed uprising.

...olovin, president of the cham... ...howed prompt consideration for ...mperial displeasure as a result ...e Radical harangues. He kept a ...watch on M. Alexinsky and ...times called him to order. He ...refused to permit Alexinsky to ...plants, fabrics or pe... ...M. Patishkevitch's letter until he ...had perused it.

...Parliament refused to send a com... ...to Riga to investigate alleged ...ties practised upon political pris... ...here, although the Social Demo... ...made as a precedent for so ...the recent Trusoff's report of 1906 ...the Jewish massacres at Bialy...

...executive session of Par... ...was to have been held ...and at which it was intend... ...consideration to the law ...the number of recruits for 1907, ...postponed until April 29. The ...it was the result of a plea ...War Committee was unable ...to a decision.

...al Democrats and a portion ...Soup of Toll are entirely ...from Parliamentary sanction ...the recruits, while the ...nal Democrats who have ...buried the Viborg mani... ...Parliament to exercise the ...right of sanction.

...the result of the interpella... ...strikers in most of the fac... ...resumed work.

WEEK SEPARATE DIET.

...POLES ASK AUTONOMY.

...THE ASSOCIATED PRESS—P.M.]

...PETERSBURG, April 25.—The ...sting for Polish autonomy, in... ...in the lower house of Parlia... ...by the Polish delegation is be... ...by the Constitutional ... An article in the Reich ...the project and says it has ...ce of adoption in its present ...

...roject establishes for Poland a ... Diet, and an administration ...by a viceroy, a feudal sys... ...independent treasury and a ...

...petence of the Diet would ...all legislation affecting Po... ...specifically reserved to the ...government, among the reser... ...being the Emperors civil list, ...odox church, the army and ...strategic railways, military ...the currency, customs and ex... ...and the criminal code so ...mmon and revolution are con...

...Polish treasury would collect all ...in the government of Poland ...a proportionate share of the ...and in the payment of the ...on the national debt, except... ...penditures on railways outside ...The proportions to be paid ...of the expenses of the na... ...Legislature, Cabinet, and the ...and navy, would be fixed on the ...of the decennial census of the ...

...would retain representation ...upper house of Parliament and ...of competence of the Polish ...would be decided by a joint com... ...of members of the lower house ...ment and of the Diet.

...which points out that the ...of the bill would entail the ...of Parliament and interna... ...complications.

...to the Polish desires has ...ected from the Constitutional Dem... ...who have several times includ... ...autonomy of Poland on their ...The latter, however, found ...autonomy was a good bat... ...for the government, it ...would not be popular with ...the masses.

...KEN RAILS NUMEROUS.

...York Railroad Commission Says ...Three Months Has Made a Record.

...THE ASSOCIATED PRESS—P.M.]

...RY (N. Y.) April 25.—Broken ...reported from railroad tracks in ...during January, February ...of this year were much ...rous than in the corre... ...three months of either of the ...years, according to a bulletin ...today by the state Railroad ...

...normal number of broken rails ...during the past winter," the ...says, caused the investigation ...and the board finds dur... ...three months ending March 31,

Nicotine

The active principle of Tobacco water, soap are often used to kill never give satisfactory

Plant Louse.

totally pure nicotine for the of killing insects on plants and trees, vermin in the house, on fowls, cats, dogs, or human body, has resulted in the production of Thompson's which has been widely distributed and given positive results wherever used.

The tobacco used in making Thompson's Rose-Nicotine is obtained from large tobacco and cigar factories. Tons at a time are brought into the factory, dried, thoroughly cleaned and pulverized to a fine powder. By a special process which involves the use of massive machinery, the nicotine, free from all foreign matter, is extracted from this tobacco before it is bottled, it is subjected to assay which insures its proper quality and standard strength, as its effectiveness depends a great deal on its uniformity.

Chicken Louse.

By this short description you will understand that Thompson's Nicotine is just the active principle of the tobacco plant, put to best use which has been found for household help and a to every sort of life.

It kills all kinds of insects and vermin, no matter whether on plants or flowers, or in the house, as bedbugs, ants, clothes moths, roaches, carpet bugs; also hen-house and dog-kennel vermin.

With Thompson's Rose-Nicotine at hand, you can start your flower garden this spring with the assurance that bugs will not get the better of you, and destroy your plants. Simply spray your plants on the under side of the leaf with a solution of Thompson's Rose-Nicotine, using a good sprayer (never a sprinkling can,) and the insect pests will cease to be.

It is equally effective in the vegetable garden, or on trees or shrubs. In fact, it is a foe to insect life wherever found. It is acknowledged by widely known authorities to be the most powerful insect and germ destroyer known and is now being used by the U. S. Department of Agriculture. This is the powder which florists owe their success in raising their beautiful flowers.

Clothes Moth.

You will not believe it possible to find in its work that it can be destroyed by. Directions given with each package tell the kind of powder you want it to do, and it is guaranteed to do this work to your satisfaction.

It is odorless, colorless and stainless. It will not harm even the most delicate plants, fabrics or pet animals.

Red Bug.

It is economical, too, as it costs less than 1c a quart when made into a bath or spray ready to use. Sold by the "gun" Drug Co., in bulk cans.

House Ant.

For house plant pests Rose-Nicotine vaporizer is highly recommended. It is clean and it vaporizes Nicotine fumes that destroy aphis, thrips, red spider, mealy bug, and all kinds of soft bodied insects. It is also a sure cure for biting pests, such as fleas, bedbugs, lice, ants, etc. A few drops in the water of sprinkling pans will keep houses of fleas and flies. A safe, efficient and sure method of protecting plants from insects; ready to use, no trouble; price 25c.

Probably in no line has there been more fake or unworthy preparations advertised to the public than in the so-called insect killers.

Therefore, you can feel safe in buying Thompson's Rose-Nicotine Fumigator for your own use. Guaranteed to do the work to your satisfaction, or your money will be returned to you. Write us, or call for free booklet (32 pages) "How to destroy insects and vermin," which gives much valuable information on insects and their destruction.

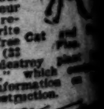

Plum Curculio.

Cut Worm.

Peach Tree Borer.

Codling Moth.

Rose Bug.

Cabbage Worm.

Cucumber Beetle.

Squash Bug.

Potato Bug.

Tomato Worm.

Cabbage Worm.

Cucumber Beetle.

Squash Bug.

Potato Bug.

Tomato Worm.

SOLD BY THE "GUN" DRUG CO.

LOS ANGELES, PASADENA, SIDE, REDLANDS.

EXQUISITE BRACELETS

We show an unusually elegant variety of bracelets in a number of pleasing designs. Come in solid gold filled, sterling silver, plain, engraved with Chinese figures or filigree work or mounted with semi-precious stones. Our prices are always within the reach of the slender purse.

J. ABRAMSON,

Jeweler and Silversmith,

132 So. Spring St.

Keeley Cure

1022 South Flower

HOME PHONE

There is release for all from liquor habit if they but take Keeley Cure. An easy, quick, pleasant treatment. We shall be glad to have you call and investigate.

..BUY..

Electric Heating

Stock—Now 80c for a Few Days

F. H. JOHNSTON

328 Merchants' Trust Bldg.

Sunset B'way 2701. Home A 6

HABITINA

THE MOST WONDERFUL DISCOVERY OF THE AGE FOR THE CURE OF ALL HABITS

SENT POSTPAID ON TRIAL

$2 PER BOTTLE OR ALL HABITS CURED FOR HYPODERMIC OR INHALER $5

HABITINA CHEMICAL CO.

RUSSIA.

POLICE HEAD IN DUMA.

Democrats Denounce Repressive Acts.

Measures May Cause Complete Conflict.

Close Vote and Show Party Strength.

(ASSOCIATED PRESS—P.M.)

ST. PETERSBURG, April 25.—J. G. Petrunkevitch, Social Democrat, today interpellated Parliament interpellating the repressive measures used by Gen. Drachefski, prefect of St. Petersburg, against the proposed organizations and the symphony orchestra, which broke out April 21 at the Cheshire factory at Viborg, a suburb of St. Petersburg.

The Social Democrats vehemently denounced Gen. Drachefski, saying that secret proceedings were adopted to create an intolerable situation for the workmen, and might lead to sanguinary encounters between the police and laborites.

The Social Democrats of all sections voted solidly against the Constitutionalists and the members of the Duma securing the adoption of their proposal and finally the passing of the interpellation.

The following votes were cast by the parties hitherto, had voted consistently with the Constitutional Democrats supported the radicals solidly in this instance, in revenge for the refusal of the Constitutional Democrats as the question of Polish autonomy. This indicates that the Social Democrats are powerful in Parliament without the assistance of the Constitutionalists.

Alexinsky, Social Democrat, took up a cross-fire of discussion during the debate. He accused the Premier of the right of intriguing to bring pressure upon the workmen, and read a letter from Vladimir M. Purishkevich, vice-president of the Union of True Russians to Gen. Drachefski, urging the stern repression of the strikers and intimating that the latter's former prefect, M. Von Plehve, caused his assassination. Deputies declared that the temper of the working class was changing and uttered open threats against the police for their alleged attempts of workmen to turn peaceful demonstrations into a general political strike which would be the signal for a revolutionary uprising.

Count Witte, president of the chamber, will prompt consideration for Alexinsky's request for adjournment as a result of the latter's political harangues. He kept a stenographer at work on M. Alexinsky and refused to allow him to order. He also refused Alexinsky to read M. Purishkevich's letter until he had personally perused it.

Count Witte refused to send a committee to St. Petersburg to investigate alleged massacres at Bialystock upon political prisoners, although the Social Democrats cited Count Witte's own action as a precedent for so doing.

The executive session of Parliament was to have been held this afternoon, at which it was intended to take into consideration to the law for the enrollment of recruits for 1907, which was postponed until April 29. The postponement was the result of a plea that the Committee was unable to reach a decision.

The Social Democrats and a portion of the Group of Toil are entirely opposed to Parliamentary sanction for the recruits, while the Constitutional Democrats who have already buried the Viborg manifesto in Parliament to exercise the right of sanction.

As a result of the interpellation the strikers in most of the factories resumed work.

SEPARATE DIET.

ASK AUTONOMY.

(BY THE ASSOCIATED PRESS—P.M.)

ST. PETERSBURG, April 25.—The debate for Polish autonomy, initiated in the lower house of Parliament by the Polish delegation is being opposed by the Constitutional Democrats. An article in the Reich declares that the project and says it has no chance of adoption in its present form.

The project establishes for Poland a separate Diet, and an administration headed by a viceroy, a feudal system and independent treasury and a standing army.

The existence of the Diet would depend on all legislation affecting Poland specifically reserved to the Imperial government, among the reservations being the Emperors civil list, the Greek church, the army and strategic railways, military matters, currency, customs and exchange and the criminal code so that treason and revolution are considered.

The Polish treasury would collect all taxes in the government of Poland and pay a proportionate share of the expenses and in the payment of the interest on the national debt, except that duties on railways outside Poland. The proportions to be paid by each of the expenses of the national legislature, Cabinet, and the army, would be fixed on the basis of the decennial census of income.

The Diet would retain representation in the lower house of Parliament and the competence of the Polish Diet would be decided by a joint committee of members of the lower house of Parliament and of the Diet.

The report points out that the passage of the bill would entail the revision of Parliament and international conventions.

Opposition to the Polish desires has come from the Conservatives, while the Constitutional Democrats have several times included the autonomy of Poland on their programme. The latter, however, found that autonomy was a good battle cry, but that the government, its adherents would not be popular with the masses.

RAILS NUMEROUS.

Railroad Commission Says Three Months Has Made a Record.

(ASSOCIATED PRESS—P.M.)

SALT LAKE (U. T.) April 25.—Broken rails from railroad tracks in Utah during January, February and March of this year were much greater than in the corresponding three months of either of the two years, according to a bulletin issued by the State Railroad Commission.

"The number of broken rails during the past winter," the bulletin says, "caused the investigation and the board finds during the months ending March 31, 1907, there was a total of 3914 breakages on the principal steam lines of the State; during the corresponding three months of 1906, there was a total of 526 and during the corresponding three months of 1905 a total of 1331."

WHO WINKED AT PRETTY BRIDE?

HUSBAND HOLDS UP TRAFFIC LOOKING FOR THE MAN.

Wife Said It Was a Conductor and Oscar Huggard Demoralized Entire Atlanta Street Car System With a Club, Until Finally Arrested, and Put Under Bonds.

(BY THE ASSOCIATED PRESS—A.M.)

CHICAGO, April 25.—A dispatch to the Tribune from Atlanta, Ga., says: Armed with a heavy club, Oscar Huggard, a husband of two months, held up a dozen trolley cars in Atlanta yesterday and demoralized the entire system in an effort to find the conductor who winked at his pretty bride.

Huggard stationed himself on White Hall street, a main thoroughfare, and when a car appeared he leaped aboard, rushed to the conductor and brandishing his club, cried:

"Are you the man that winked at my wife?"

"Winked at your wife?" the conductor said. "Why, I never saw you or her either before in all my life."

After an argument of ten minutes or more that brought all the men in the car to the platform, the motorman was allowed to go on. But the husband resumed his watch, waiting for the next car.

Five cars were held up in this manner without finding the winker, and then Huggard brought Mrs. Huggard into action. Together they held up seven more cars without finding the conductor who winked. By this time traffic on the Whitehall division was demoralized. The police arrested Huggard. He is a business man and promptly gave bond. According to Mrs. Huggard, as she left a car, she had been winked at by one of the conductors.

POLICEMAN IS SLAIN.

WALLACE (Idaho) April 25.—William Quinn, an ex-policeman, died tonight from the effects of a bullet wound inflicted by Deputy Sheriff C. C. Hicks, early today. Quinn and a newspaper man named W. H. C. Jackson quarreled over President Roosevelt's Moyer-Haywood letter. Jackson finally left the resort where the quarrel occurred, only to return a moment later with Hicks, who after some words, shot Quinn in the stomach.

ACQUITTED OF MURDER.

FRESNO, April 25.—Ernest Silvers was tonight acquitted of the charge of having murdered Police Officer Van Meter on February 20. The jury was out six hours. Practically the only evidence the prosecution had was the identification of Silvers by the dying officer. The defense established an alibi.

RAIN FLOODS NEW ORLEANS.

NEW ORLEANS, April 26.—A torrential rain flooded many sections of New Orleans today and the heavy downpour continued tonight. Water was more than a foot deep in parts of Canal street, where the big stores are located. The precipitation was estimated at over three inches.

JAMESTOWN EXPOSITION

(Continued from First Page.)

dent's party was made up as follows, in addition to himself:

Mrs. Roosevelt, Miss Roosevelt, Masters Archie and Quentin Roosevelt, Justice Moody of the Supreme Court; Secretary Loeb, Assistant Secretary Bacon and Mrs. Bacon, Assistant Secretary Latta, Mrs. Ralph Cross Johnson, Capt. Lee, one of the President's military aides, Capt. Key, one of the President's naval aides, Lieutenant Commander Long and Dr. Ohnesorg, U.S.N.

As the President ascended the gangplank of the Mayflower the band aboard the vessel played "The Star Spangled Banner" and the President's flag was hoisted to the foremast.

As the ship pulled out a Presidential salute of twenty-one guns announced the President's departure.

The President will take an important part in the opening of the exposition and the exercises incidental thereto, which are to begin soon after he arrives at Hampton Roads tomorrow. In the morning there is to be the review of the assembled men-of-war, and the reception of the flag officers and commanding officers of the foreign ships. At half past ten the President is to leave the Mayflower and is to be met at the end of the government pier by the officers of the position and a military escort and will be saluted by the United States artillery stationed on the exposition grounds. An hour later he is to go to the reviewing stand on Lee's Parade in the rear of the auditorium building, where a programme of exercises including the address of President Tucker, of the exposition and of President Roosevelt and the pressing of the gold button opening the exposition are to take place. In the afternoon there is to be a lunch to the President and his party in the auditorium building, review of parade of the soldiers and sailors and the National Guard, and the reception to the President by the officers and directors of the Jamestown Exposition Company after which at 5 o'clock, p. m., the President returns to the Mayflower. In the evening at 8 o'clock the President and Mrs. Roosevelt are to dine with President Tucker at his home in Norfolk.

BANDITS ATTACK HERDERS.

Seven Masked Men Set Upon Sheepmen, Mortally Wounding One and Tying Up Others.

(BY THE ASSOCIATED PRESS—P.M.)

MONTROSE (Colo.) April 25.—While on their way to the sheep range in this county with a large herd from Frisco, Utah, three herders, Grover Cornett, Peter Swanson and Al Swanson, were set upon by seven masked men near Whitewater, Colo., fifteen miles west of here.

Peter Swanson was shot and mortally wounded and his companions bound hand and foot and left helpless on the prairie.

News of the shooting has stirred the cattlemen and sheep owners of this section to a high indignation and diligent search for the perpetrators of the outrage is being prosecuted.

WOMEN'S MISSIONS MEET.

HOUSTON (Tex.) April 25.—The Woman's Home Mission Board of the Methodist Episcopal Church, South, opened its annual meeting here tonight. Delegates are here from almost every conference of the church south of the Ohio River and the Pacific Coast.

Freight Depot Burned.

MINNEAPOLIS, April 25.—Fire destroyed the Wisconsin Central freight depot here today, causing a loss of $400,000.

Hawkes Glass

HAWKES

We have just received a large shipment of Hawkes fine American Cut Glass.

Hawkes Glass is always brilliant—it makes no difference whether a simple or elaborate cutting.

We call especial attention to a splendid value in a Hawkes Glass Bonbon Dish for $1.50.

S. Nordlinger & Sons

Gold & Silversmiths Established 1849

323 So. Spring Street

Ex. 315—PHONES—Ex. 315

DIAMOND COAL CO

235 WEST THIRD STREET

NEGROES ATTEMPT LYNCHING.

PITTSBURG (Kan.) April 25.—A mob of negroes made an unsuccessful attempt at Corona, Kan., to lynch Joseph Bush, arrested last week in Oregon, charged with train robbery, when the train bearing Bush stopped at that station last night. Bush is believed to be one of the men who robbed the passengers on a Missouri Pacific passenger train on the night of March 4, when John Henry, a negro, who lives at Corona, was killed. Bush was placed in jail here today.

COMMITTEE CHANGES MIND.

NEW YORK, April 25.—It was announced that the committee appointed by the Federated Union last Sunday to go to Washington and ask the President to retract his statement that Moyer and Haywood were "undesirable citizens," had decided not to go. This decision, it was stated, was the result partly of a letter from the President to the chairman of the Moyer-Haywood conference of Chicago, confirming, instead of retracting, his original statement.

MITCHELL'S CONDITION BETTER.

CHICAGO, April 25.—Mitchell's condition was so much improved tonight that the proposed operation for his ailment has been indefintely postponed.

Herrick's Fast Work.

OCONOMOWOC (Wis.) April 25.—[Exclusive Dispatch.] Kid Herrick won his second battle in two days here tonight, getting the decision over Angelo Izo. Wendt of Indianapolis lost to Clabbe of Chicago on a foul. Young Driscoll knocked out Young Russell in the fifth round.

Folks at Home.

Save writing letters, and forward the Los Angeles Times for Fiesta week, May 6 to 12, inclusive, to the folks at home. Seven days, postpaid, for 20 cents, including the big special Fiesta-Shriner Number to be issued on the last day of the celebration.

Third Floor Bargains

Some great values in cotton yard goods for Friday at 5c yard. All day as long as quantities last, but early shopping will be wise.

6 1-4c Striped Outing
6 1-4c figured lawn
8 1-3c India Linon
10c twill shirting
10c kimono flannelette

5c yd

BOTH PHONES EXCHANGE 337

The Broadway Department Store

Broadway, Cor. 4th—Los Angeles. Arthur Letts

Bargain Friday

Expert Corset Fitting by an Expert Fitter from the American Lady Makers.

381

IF THE BROADWAY SAYS IT, ITS SO

1000 Carnation Plants to Go at 5c Today

A thousand crysanthemum plants in variety at 5c each. 5000 violet plants at 1c each. The Princess of Wales variety.

So rings out the bargain news from The Broadway Flower Store.

The busiest and fastest growing flower department in the city, because the freshest, prettiest blooms are here all the time and Broadway prices prevail every day.

This great special plant sale today will give every one an opportunity to start their gardens right.

Hurrah! For a Great Shoe Sale Today

350 Pairs Women's Shoes $1.69

$3.00 AND $3.50 LINES

Grouped in one lot are a great assortment of women's high-grade shoes, in patent and vici kid, as well as gun metal calf, new toe shapes, light turned or extension welted soles; all sizes in this lot; priced in a way to bring a big crowd here today; $3.00 and $3.50 values at $1.69—Aisle 8. Hurry.

Children's Slippers 75c

$1.25 TO $1.75 VALUES

Fancy strap slippers in soft black and brown and colored kid—fine for cool summer wear; sizes to 11; $1.25, $1.50 and $1.75 values at 75c pair—Aisle 7.

Interesting to Men, Women and Children

More shoe values to make decided activity in the shoe section today.

Men's Canvas Shoes 69c

REGULAR $1.25 AND $1.50 VALUES

For comfort and ease in warm weather; good, strong canvas shoes for men, leather and rubber soles; $1.25 and $1.50 values at 69c for today—Aisle 9.

BOYS' SHOES 75c, $1.25 TO $1.50 VALUES

Solid leather shoes for little men; the kind that are made to stand plenty of wear; sizes 9 to 3½—today, 75c pair—Aisle 9.

Youths' Gym Shoes 25c

50c AND 75c KIND

Gymnasium shoes and oxfords, rubber soles, fine for outdoor wear; comfortable and underpriced for Friday; 50c and 75c lines at 25c today—Aisle 9.

Fancy Taffeta Silks 59c

36-INCH, 98c QUALITY.

Fifteen pieces in this lot, fancy taffetas and Louisines; full yard wide. A regular 98c quality. Today in aisle 11, 59c yard.

98c Taffetas 79c

27-inch fancy taffeta silks in checks and plaids, new patterns, just right for shirt waists and jumper suits. The usual 98c grade, today, 79c yard.

Black Sicilian 49c

50-INCH, 59c GRADE.

A Friday only price for black Sicilian, 50 inches wide, reversible; an every-day leader at 59c, aisle 11, 49c.

Priestly Serge 98c

$1.25 GRADE—BLACK.

Priestly—you know what that means—best for quality; 54 inches wide; sold everywhere at $1.25. Today, aisle 11, 98c.

Bargains in Muslin Underwear

8 TO 9 A.M.

19c Corset Covers at 10c

They are made of good muslin with hemstitched ruffle or lace edge. Today, 10c.

10 TO 11 A.M.

49c Skirts at 29c

Long muslin skirts, cut full with lawn flounce, edged with lace. Others with hemstitched flounce. Third floor, for an hour today, 29c.

Novelty Curtains

$4.00 Kind at $2.48

A Friday headliner from the curtain section. An item to interest home builders and home owners. They're French novelty curtains, trimmed with linen braid; scroll and Grecian designs. Some trimmed with Battenberg edges and insertions. White and Arabian colors. $4.00 values at $2.48—third floor.

$2.50 CURTAINS $1.48—ARABIAN NET.

$1.00 CURTAINS 69c—RUFFLED MUSLIN.

$3.50 CURTAINS $1.98—CORDED ARABIAN LACE

85c CURTAINS 49c—WHITE AND ARABIAN.

Odd Curtains 85c

$1.25 and $1.50 Kind

One, two or three pairs of a pattern. Arabian and white; all styles and kinds. Our best sellers at $1.25 and $1.50—have to be to reach this stage. A clearance today, 85c pair. Third floor.

The Matting Sale Continues Friday

Buy fine imported Japanese matting now at much less than the regular price.

Sale Kid Gloves 25c

75c, 85c AND $1.00 VALUES.

Slightly soiled two-clasp kid gloves in black, white, brown, tan, gray. Going today at 25c—aisle 2.

$1.25 Laces at 89c

A SALE EXTRAORDINARY.

Pure white baby Irish and Point Venice laces, edges and bands in beautiful mesh and serpentines; dainty baby Irish and heavy repousse patterns and Point Venice; some of them 5 inches wide. Laces that sell in a regular way at 98c, $1.25 up to $1.49. Today, 89c yard.

White Brussels Net 29c

35c TO 45c GRADES.

A limited quantity of white Brussels net to sell at 29c today. Much in favor now for waists and dresses, full 36 inches wide. Grades that sell regularly at 35c to 45c. Aisle 1, today, 29c.

Mercerized Mull 9c

THAT HAS SOLD AT 25c.

A Friday clean-up price for mercerized mull, pastel shades; very sheer and lustrous. Looks for all the world like silk. Wanted for millinery purposes or full dress wear. The kind we've sold over the counter at 25c. A clean-up price today at 9c. Aisle 2.

Emblem Trimmings 2c

5c, 8c AND 10c KIND.

An assorted lot of military emblems in navy blues only. Pure silk stars, chevrons, anchors and eagles. The kind that sell regularly at 5c, 8c and 10c. To clean up quickly today, 2c each—Aisle 1.

12 Bars Laundry Soap 25c

FRIDAY BASEMENT BARGAIN

It pays to trade at The Broadway basement. These are good sized bars; 12 for 25c.

CLOTHES PINS 5c DOZ. The kind with patent spring.

SHELF PAPER 1c. Plain white sheets, 26x40 inches.

WASHING MACHINE $4.24. Square Western washing machine; the best in the market at the regular price. Today's price, $4.24—Basement.

50-FOOT CLOTHES LINE 12½c. Galvanized wire; will not rust.

MIXING BOWLS 8c. 8 quart, white or yellow; some are slightly chipped.

6 WINE GLASSES 50c. They are worth 15c each. Round bowl, blown glasses.

$1.24 Hammocks 98c

SECOND FLOOR ANNEX

Open weave hammocks, made of best cotton yarn; have pillow, valance, spreader at head and foot.

20 Inch Doll 65c

Unbreakable doll with curly wig, fitted with shoes and stockings. A Friday bargain, 65c—Second floor, Annex.

Linen Remnants

REMNANT PRICES TODAY

5 YARDS, 12 1-2c CRASH TOWELING, 55c.
2 1-2 YARDS 10c CRASH TOWELING, 20c
5 YARDS 7c CRASH TOWELING, 35c
5 YARDS 8 1-3c CRASH TOWELING, 85c
6 NAPKINS 55c, WORTH $1.25 DOZ.
6 NAPKINS 79c, WORTH $1.75 DOZ.
6 NAPKINS 65c WORTH $1.50 DOZ.
2 YARDS 69c DAMASK, $1.10
2 1-2 YARDS 75c DAMASK, $1.65
1-2 YARDS 50c DAMASK 60c
3 YARDS 65c DAMASK, $1.00
2 YARDS $1.00 DAMASK, $1.70
1 1-2 YARDS, 45c DAMASK, 53c

Third Floor

Green Tag Sale

Specials for Today

Two things that appeal to us as being extraordinary bargains—and we ought to know a furniture bargain when we see it. And the best of it is there are thousands of others just as good.

All Mattresses, Springs and Bedding Reduced 15% During This Sale

$9.50 Iron Crib $7.25

Just like the picture on the right. The color is cream, with gold trimming. The springs are the "National" make—the most sanitary and satisfactory crib springs made.

$14.50 Crib $11.00

An oval head design; can be had in Vernis Martin or blue and white. You'll find many more good bargains in cribs—we have a full stock on hand.

Go-Carts at Half Price

All go-carts over $7.50 regularly are reduced one-half. Prices range up as high as $50.00. We make this big reduction because it happens that all of these patterns have been discontinued by the manufacturer. We want the room for fresh samples.

The Other Go-Carts

Are reduced from 15 to 25 per cent. This means all that sell regularly under $7.50. These chances won't come again very soon. Buy now.

Barker Bros

413-5-7 S. Main St. 420-2-4 S. Spring St.

The Safest Place To Trade

For Sale

Business Lots

One of the grandest properties ever offered for sale, on West 7th st., 2 blocks west of Figueroa.

T. WIESENDANGER

207 South Broadway, Room 312

Free tickets at 101 W. 6th st., corner 6th and Main sts., opposite electric depot. Ask conductor to stop at Hidalgo avenue, Alhambra. Free Ride—Everybody Goes to

Hidalgo Avenue

ALHAMBRA

Highly improved. All improvements are now completed. Lots 50x150, $375 up, $50 cash, $10 monthly.

These lots are choice and will double in value.

T. WIESENDANGER, 207 South Broadway

Eagle Heights Tract

Take Garvanza Car, Transfer at Ave. 28

No Frost—No Fog

Lots now at bed-rock prices, $350 up. Will become as valuable as lots are now at Pasadena and Hollywood. Be one of the early buyers and reap the benefit.

T. WIESENDANGER

207 South Broadway

SPORTING PAGE.

PORTLAND IS THE WINNER.

Looloos Drop Game Through Poor Fielding.

Jud Smith and Hogan Juggle With the Ball.

Pitcher Groom Is Too Strong for the Locals.

Portland, 6; Los Angeles, 2.

The Los Angeles team played yesterday just like the Portlands do other days.

The Looloos gave such a good imitation that some of the fans got the two teams mixed and were rooting for Portland half the time, and the home team imagined they were getting the worst of it somehow, and made some scandalous bungles in order to make good. Of course they had a little hard luck and while they were having it the other fellows were playing the game of their lives and won without straining themselves.

There was nothing startling about the struggle except the effort of Jud Smith to knock the top of McCreedie's head off in the seventh inning. Mac reached first on his own single and went to third on a passed ball. Then Dunleavy drew a pass and stole second and when the ball was thrown down to Brashear, McCreedie ran off third. Brashear shot the ball to Smith and he threw it to Hogan. Hogan fired it to Smith and then Jud chased McCreedie to the plate and when he threw the ball to Hogan for the last time he hit McCreedie on the top of the head. The ball rolled to the grand stand and both McCreedie and Dunleavy scored.

Two other funny runs came in about the same way in the fifth round, when Lovett drew a pass and Casey followed with a bunt in front of the plate. Hogan grabbed this and made a wild throw of it to first. Then McCreedie was out at first and Dunleavy sacrificed and Lovett and Casey had scored before the Looloos knew where they were at. The first two runs were decent ones. Lovett started the third with a single, went clear to third on sacrifices by Casey and McCreedie and easily romped in when Dunleavy hit a fierce one to center field. Ellis stooped to wait for the ball, but just before it reached him it hit a stone and bounded over his shoulder to the center fence for a triple. Dunleavy of course landed on third and scored when Jud Smith booted Moore's grounder. McClelland was on third for Portland and hit a double, but had only one chance in fielding.

The Looloos scored their first run on Ellis's fielder's choice that forced Carlisle at second, and Brashear's double over first base. The second run resulted from Cravath's double to the Chutes gate, a passed ball and Hogan's fly to center.

Groom and Gray were the pitchers, and Groom outpitched Dolly, although neither one did anything startling. On the whole it was just an ordinary game and Derrick's umpiring was very satisfactory. Casey, Donahue and Delmas did the best fielding.

The score:

LOS ANGELES.

	A.B.	R.	B.H.	S.B.	P.O.	A.	E.
Carlisle, lf	3	0	0	2	2	0	0
Ellis, cf	3	1	0	1	2	0	1
Brashear, 2b	4	0	1	0	1	3	0
Smith, 3b	4	0	1	1	0	2	0
Dillon, 1b	4	0	1	0	17	0	0
Cravath, rf	4	1	1	0	0	0	0
Delmas, ss	3	0	0	0	2	4	0
Hogan, c	4	0	0	0	3	2	1
Gray, p	2	0	0	0	0	3	0
Totals	31	2	4	4	27	14	1

PORTLAND.

	A.B.	R.	B.H.	S.B.	P.O.	A.	E.
Shinn, ss	2	0	0	0	1	2	0
Lovett, cf	4	2	2	0	1	0	0
Casey, 2b	4	2	1	0	5	0	0
McCreedie, rf	3	1	1	0	1	0	0
Dunleavy, lf	3	2	1	1	0	0	0
Moore, 1b	4	0	1	0	10	0	0
McClelland, 2b	4	0	1	0	0	1	0
Donahue, c	3	0	0	0	7	2	0
Groom, p	3	0	1	0	0	2	0
Totals	31	6	8	1	27	10	0

SCORE BY INNINGS.

	1	2	3	4	5	6	7	8	9	
Los Angeles	0	0	0	0	0	1	1	0	0	—2
Base hits	0	1	1	0	0	1	1	0	0	—4
Portland	0	0	2	0	2	0	0	0	2	—6
Base hits	1	2	3	0	0	1	1	0	0	—8

SUMMARY.

Three-base hit—Dunleavy.
Two-base hits—Casey, McClelland, Brashear, Cravath.
Sacrifice hits—McCreedie, Dunleavy, Casey (2).
Left on bases—Los Angeles, 4; Portland, 2.
First base on called balls—Off Gray, 4; off Groom, 2.
Struck out—By Gray, 3; by Groom, 4.
Passed balls—Hogan, Donahue.
Time of game—1h. 35m.
Umpire—Derrick.

OAKLAND GETS ONE.

WINS WITH ONE SWAT.

[BY THE ASSOCIATED PRESS—P.M.]

SAN FRANCISCO, April 25.—Today's game was featured by the absence of fielding errors on either side. Joy, the new local pitcher, gave a good account of himself, outside of unsteadiness at critical times, and his passes figured in the victory of the Oakland team. The one run made by San Francisco was earned on hitting. Score:

SAN FRANCISCO.

	A.B.	R.	B.H.	S.B.	P.O.	A.	E.
Spencer, cf	4	1	0	0	1	0	0
Mohler, 2b	4	0	1	0	1	4	0
Wheeler, ss	4	0	1	0	2	2	0
Hildebrand, lf	4	0	0	0	1	0	0
Williams, 1b	4	0	0	0	11	0	0
Street, c	3	0	0	0	2	0	0
Murphy, rf	3	0	1	0	2	0	0
Kane, 3b	3	0	0	0	0	2	0
Joy, p	3	0	0	0	0	3	0
Totals	29	1	3	0	24	11	0

OAKLAND.

	A.B.	R.	B.H.	S.B.	P.O.	A.	E.
Smith, rf	3	0	0	0	2	0	0
Van Haltren, cf	4	0	0	0	1	1	0
Heitmuller, rf	3	1	1	0	4	0	0
Eagan, ss	3	0	1	0	2	4	0
Hackett, cf	3	0	0	0	3	0	0
Bigbee, 1b	3	0	0	0	10	1	0
Haley, 2b	3	0	0	0	2	4	0
Devereaux, 3b	3	0	0	0	1	4	0
Randolph, p	3	0	0	0	0	2	0
Totals	29	1	1	0	27	15	0

SCORE BY INNINGS.

	1	2	3	4	5	6	7	8	9	
San Francisco	0	0	0	0	0	0	1	0	0	—1
Base hits	0	1	0	1	0	2	0	0	0	—4
Oakland	0	0	0	1	0	0	0	0	x	—1
Base hits	0	0	0	0	0	1	0	0	x	—1

SUMMARY.

Three-base hit—Williams.
Two-base hit—Murphy.
Sacrifice hits—Bigbee, Joy, Hackett.
First base on called balls—Off Joy, 7; off Randolph, 2.
Struck out—By Joy, 3; by Randolph, 1.
Double plays—Mohler to Wheeler to Williams, Wheeler (unassisted,) Haley to Bigbee to Hackett.
Time of game—1h. 30m.
Umpire—Perrine.

AMERICAN LEAGUE.

HIGHLANDERS WIN EASILY.

[BY THE ASSOCIATED PRESS—P.M.]

NEW YORK, April 25.—By a score of 11 to 2, New York outplayed the Washington team today, batting Hughes hard in the last three innings for eight hits and nine runs. Score:

Washington, 2; hits, 7; errors, 3.
New York, 11; hits, 14; errors, 5.
Batteries—Hughes and Warner; Orth and Kleinow.

ERRORS BEAT BOSTON.

[BY THE ASSOCIATED PRESS—P.M.]

BOSTON, April 25.—Three errors counted largely in the run getting today, Philadelphia winning the game. Score:

Philadelphia, 4; hits, 12; errors, 4.
Boston, 2; hits, 7; errors, 3.
Batteries—Bender and Schreck; Tannehill and Criger.

POSTPONEMENTS.

Detroit-St. Louis game postponed; rain.
Cleveland-Chicago game postponed; rain.

NATIONAL LEAGUE.

GIANTS' LUCKY VICTORY.

[BY THE ASSOCIATED PRESS—P.M.]

PHILADELPHIA, April 25.—New York defeated Philadelphia today, although outbatted by the home team. Moran, who succeeded Corridan, allowed but one hit. Score:

New York, 6; hits, 9; errors, 2.
Philadelphia, 3; hits, 10; errors, 4.
Batteries—McGinnity and Bowerman; Corridan, Moran and Jacklitsch. Umpire—Rigler.

PASTORIUS HIT HARD.

[BY THE ASSOCIATED PRESS—P.M.]

BROOKLYN, April 25.—Boston defeated Brooklyn today, 6 to 1. Lindaman held the locals to five hits, while Pastorius was batted safely a dozen times. Score:

Boston, 6; hits, 12; errors, 3.
Brooklyn, 1; hits, 5; errors, 4.
Batteries—Lindaman and Brown; Pastorius and Ritter.
Umpires—Emslie and Klem.

POSTPONEMENTS.

Cincinnati-Pittsburgh game postponed; rain.
Chicago-St. Louis game postponed; wet grounds.

STANDING OF CLUBS.

PACIFIC COAST LEAGUE.

	Played.	Won.	Lost.	P.C.
Los Angeles	17	11	6	.647
San Francisco	19	11	8	.579
Oakland	17	10	8	.556
Portland	20	9	11	.526

NATIONAL LEAGUE.

	Played.	Won.	Lost.	P.C.
Chicago	9	7	2	.778
New York	11	8	3	.727
Philadelphia	9	6	3	.667
Pittsburgh	8	5	3	.625
Cincinnati	10	4	6	.400
Boston	10	4	6	.400
St. Louis	11	4	7	.364
Brooklyn	8	1	7	.125

AMERICAN LEAGUE.

	Played.	Won.	Lost.	P.C.
Philadelphia	10	7	3	.700
New York	9	6	3	.667
Cleveland	8	5	3	.625
Chicago	10	6	4	.600
Detroit	10	6	4	.600
Washington	9	3	6	.333
Boston	10	3	7	.300
St. Louis	10	2	8	.200

COLLEGE BASEBALL.

Occidental and Whittier to Meet Saturday—Perry to Pitch for the Quakers.

The Occidental baseball team will play a return game with Whittier College tomorrow afternoon at Whittier. The Quakers are confident that they will hold the Presbyterians down to a closer score than in the previous contest, as Perry will pitch in the entire game. Perry proved an enigma to the Occidental batters when he went into the box in the last two innings of the first game. The Quakers will be without the service of Mills, the crack runner, who is playing right field, as he is laid up with a bad cold.

The line-up which Occidental presented against U.S.C., last Saturday, will be used tomorrow, and probably maintained throughout the season. Third Baseman Ross and First Baseman Merrill have exchanged places, and McKenney has been removed from shortstop to left field and Thomas placed at the short position. Capt. Ross has a poor arm this year, and he has been put on the initial bag in order to save his wing. Thomas was brought in from the outfield on account of his ability to handle grounders, while it has been found that McKenney is better in left field than at shortstop.

Wieman will pitch for the Presbyterians tomorrow. This will be the first game this year for this twirler, who, heretofore has been a utility man. During the last week he has been showing up well in the box, and may be given a chance in one of the big games later in the year.

Occidental will play Pomona College at Occidental Monday afternoon in their first game of the season.

NEW BALL LEAGUE.

New Organization Made Yesterday of Old League After Four Teams Were Dropped Out.

The old Southern California League, that furnished such good ball last season during the absence of the Los Angeles team on its northern trips, is now no more, having been supplanted by the Southern State League, which was organized yesterday at a special meeting of the amateur managers. Harry Dexter was elected president; Fred Wilkerson, vice-president, and Geo. Bradley secretary-treasurer.

The teams in the new league are the San Diego, San Bernardino, Pasadena, Hoegee, Morans and Hamburgers. Each team has deposited $100 and the total of $600 will be given to the team winning the pennant. The new schedule will be announced next week. Games will be played next Sunday by San Bernardino at San Diego; Hoegees at Pasadena and the Hamburgers at Santa Ana. The two teams dropped from the league are the Tufts-Lyons, Santa Ana, Dolgeville and Nofziger, and these went out rather than put up the required $100.

Ross Heard from.

The local bugs who are waiting for Arthur Ross to make himself known, need waste but little sleep for he is to play this season on the bush league Seattle team of the Northwest League. Of course no one here wastes a thought on Ross since Carlisle came, for Carlisle is so much better than little Artie that every one is glad of the change. Manager Berry has said all along that Ross belongs to this team and if he does Berry might be able to sell him to Seattle. Two of Ross's team-mates are Drennan and old Matt Stanley, and some more have such names as Cudmore, Kellackey, Stis and McFarren, that probably no one ever heard of.

Hall Has Mott.

Russ Hall, who is now running the Butte team in the Northwest League, has Mott for his third baseman and this one belongs to McCredie of Portland. Mott has been ordered to report to Portland but says he will stay where he is and let the magnates fight for him. If he does not show up soon at Portland, McCredie will probably fight for him by having him put on the ineligible list.

Season Looks Good.

The baseball season has gone far enough along now for the magnates to make predictions that this will be a good baseball year. If one may judge by the attendance at the games. It is said that the grounds at San Francisco have had better crowds this year than ever before at the start of a season and the attendance here has been above the expectations.

Special Low Rates East.

The Washington-Sunset Route has commenced the sale of tickets at reduced rates to Washington, D. C., New York and other Eastern points, by way of the Jamestown Exposition at Norfolk, Va. An opportunity to visit Old Mexico at cost of 10c and stop-over at New Orleans available.

You better find out about this, 601 S. Spring street.

When you buy at a Silverwood store you are getting as near the manufacturer as a retail purchaser possibly can.

They're Different--Altogether Different
A Style For Every Man

Ready-and-Right

Suits

The discovery of Ready-and-Right suits resulted in our stocking all Silverwood stores with this new line of clothing and securing the exclusive sale for Southern California. Never carried clothing before, but here was something different—the only ready-made suits we had ever seen that we considered quite good enough to sell under the Silverwood guarantee.

Men who never wore ready-made clothing came for these suits.

Four Silverwood stores were kept on the jump.

That was over a year ago—and now you see "Ready-and-Right" everywhere—morning—afternoon—evening.

Every day these suits make new friends.

Six original creations for this season—ranging from the ultra-conservative to the ultra-swagger college models—and only one pattern of a size.

We can fit you—even if you always have been considered "hard to fit."

Those who know want "Ready-and-Right" at any price.

Isn't anything like it. It's distinctly new—different—better.

Silverwood's

221 South Spring Street Broadway and

Also Bakersfield and Long Beach

GREAT GAMBLING GAME TO OPEN.

MILLION DOLLARS MAY BE BET AT JAMAICA TODAY.

Hundreds of Bookmakers to Lure Victims to the Betting Ring—Excelsior Handicap To Be Run for $10,000 Will Be Particular Bait for Race-going Suckers.

[BY DIRECT WIRE TO THE TIMES.]

NEW YORK, April 25.—[Exclusive Dispatch.] About 250 bookmakers and the best part of $1,000,000 will be brought into play at Jamaica tomorrow, on the occasion of the running of the $10,000 Excelsior Handicap.

Before the first race at Aqueduct, today, a drawing-in of the bookmakers who will do business on the inaugural day of the spring meeting of the Metropolitan Jockey Club tomorrow, occurred. The plentitude of bank rolls surprised old-timers.

Probably 15,000 race players will be found backing Dr. Gardner, W. H. Carey, Glorifier, and the other prime choices of the Excelsior, according to present prospects.

Following are the entries with weights and probable jockeys:

Horse and Jockey.	Weight.
Dr. Gardner (Martin)	127
Dishabilla (Beckman)	120
Oxford (McDaniel)	122
Glorifier (Garner)	119
Dolly Spanker (Radtke)	119
Calrngorm (Horner)	115
Good Luck (Cherry)	112
Pretender (Preston)	116
W. H. Carey (Koerner)	110
King's Daughter (Schilling)	104
Don Diego (Mountain)	107
Oksnite (Notter)	99
S. H. Harris (Crimmons)	103
Philander (Hennessey)	100
J. C. Gore (Miller)	99
Berkeley (Swain)	99

RACING AT OAKLAND.

Long Shots Skin the Suckers Out of Their Money in Three of the Six Events.

[BY THE ASSOCIATED PRESS—P.M.]

SAN FRANCISCO, April 25.—Long-priced horses were to the front at Oakland today. Daily at 10 to 1 took the first race for two-year-olds, and Nonie Lucile scored at 8 to 1, and Lazelle, a 15-to-1 chance, won the fourth. Alta Spa was bid up from $400 to $700 by James Neil. When Tarp took the fifth race, U. Z. DeArman advanced her price from $400 to $900 and secured her. Results:

Five furlongs: Dally, 106 (C. Ross,) 10 to 1, won; Kismet, Jr., 110 (Archibald,) 17 to 1, second; Gin Hee, 106 (Sandy,) 3 to 1, third; time 1:01 3-5. Katie Rains, Husky, Jack Paine, Gaga, Balnade, Billy Watkins, Bonnie Bairn and Moss Back also ran.

Futurity course; Alta Spa, 107 (Sandy) 7 to 1, won; Louise Fitzgibbons, 107 (Gross,) 6 to 1, second; Otto Price, —, (C. Williams,) 9 to 5, third; time 1:11 3-5. Galvestonian, Bon Vivant, Rose Cherry, Duke of Orleans, Virginia Lorraine, Mrs. Mathews, Mitre, Malitah and Ruinita also ran.

Six furlongs: Nonie Lucile, 95 (Buxton,) 8 to 1, won; El Otros, 107 (Gross,) 15 to 1, second; Confessor, 105 (Goodchild,) 4 to 1, third; time 1:12 4-5. Sliver Sue, Gov. Orman, Taylor George, Lord of the Forest, Ocyrohe, Wee Lass and Lotta Gladstone finished as named.

Mile and a sixteenth, selling: Lazelle, 104 (Nutting,) 15 to 1, won; Dewey, 113 (A. Brown,) 8 to 1, second; Invader, 109 (Sandy,) 7 to 2, third; time 1:48 1-5. Lucrece, Pastoso, Warte Nicht, Salable, Rotrou, Harbor, Bunar and Cloverland finished as named.

Mile and a sixteenth selling: Tarp, 104 (Gross,) 5 to 1, won; Cadichon, 106 (Goodchild,) 13 to 10, second; Sun Mark, 102 (C. Ross,) 12 to 1, third; time 1:47 4-5. Piquet, Theo Case, Daniel C., Talamund, Water Cure, Toller, Orchan and Mendon finished as named.

Mile and a sixteenth: Tavoria, 104 (Sandy,) 8 to 5, won; Oratorian, 105 (Fischer,) 3 to 2, second; Elevation, 106 (Gross,) 9 to 2, third; time 1:47 1-5. Hedgethorn Firm Foot, Queen Anne and Comedian finished as named.

GRAMMAR SCHOOL TEAMS.

San Pedro Defeats Tenth and Thirtieth Street Beats Griffith Avenue.

The second basketball meet of the Grammar School League was held yesterday afternoon on the San Pedro street court. The games were played in alternate halves. The San Pedro beat Tenth street, with a score of 20 to 8; and Thirtieth street defeated Griffith avenue, 23 to 1.

The matches were both well played, the girls sometimes bringing a little too much energy to bear. The Thirtieth street school team played the best game of the day. The girls have received training in team-play that make them the equal of some high school teams. Miss Blevins, the center, made the hit of the afternoon by throwing two field baskets from center, a feat that is seldom accomplished in a girl's team. Miss Marchant played a star game.

The Griffith avenue team only lately has begun practice, and their work was scarcely a fair sample of what they can do; in addition to their inexperience, they were pitted against a particularly strong team in this case.

San Pedro has a good team, especially excelling in their quick combination-play. The forwards, Miss Bryan and Miss Devoe, showed a thorough knowledge of the game, besides playing well into each other's hands.

These meets are held every Monday and Thursday at the different schools. All the schools in the League are divided into two classes, which play among themselves until the champions of each have been determined; then a match game will be played between the two victors. The line-ups for yesterday were:

Tenth Street.		San Pedro.
Campbell	forward	Bryan
Sandgraf	forward	Devoe
Andrews	center	Barr
Smith	guard	Aynes
Greene	guard	Lablanc
Thirtieth Street		Griffith Avenue.
Tarp	forward	Haskell
Simmons	forward	Stodwell
Blevins	center	Shamway
Marchant	guard	Pierce
Gurly	guard	Mitchell

Referee—Miss Sterry.
Umpire—Miss Breedlove.

New York Card.

NEW YORK, April 25.—Tomorrow the racing shifts to the Jamaica track, Aqueduct results:

Four and one-half furlongs: Paul Pry won, Orena second, Elvira M., third; time, 0:57 2-5.

The Glendale Steeplechase, about two and a half miles: Hot Shot won, Yama Christy second, Pagan Boy, third; time, 5:24.

The Flushing Stakes, one mile: Campaigner won, Grapple second, Marster, third; time 1:40 2-5.

Six furlongs: Heaslip won, Workman second, Hyperion II, third; time, 1:14 3-5.

Six and a half furlongs: Facquin won, Rattle Axe second, Fustian third, time 1:21.

Four and a half furlongs: Wave Crest won; Fordello second, James B. Brady third; time, 0:56.

FREMONT'S CASE SUBMITTED.

Judge-Advocate Says Payment of Debts Would Not Wipe Out the Disgrace.

[BY THE ASSOCIATED PRESS—P.M.]

NEW YORK, April 25.—The case of Maj. Francis P. Fremont, who has been on trial before a court-martial here for some time on a charge of conduct unbecoming an officer and a gentleman as a result of several financial transactions, was completed and submitted to the full court today. The verdict of the court will be reported to Maj.-Gen. F. D. Grant, after which it may be made public.

In submitting the case to the court the Judge-Advocate, after saying that some of the charges had been proven by the evidence, concluded by saying: "Should he pay his debts today it would not wipe out the disgrace which attaches to Maj. Fremont's effort to evade the payment of his debts and would only be an excuse for clemency."

MANY ATHLETES ENTER EVENTS.

A.A.U. MEET AT BERKELEY PROMISES MUCH.

Old Stars Are to Meet New for Supremacy—On Results Depend the Selection of California Team to Compete at Jamestown—Southern California Interested.

[BY DIRECT WIRE TO THE TIMES.]

UNIVERSITY OF CALIFORNIA, April 25.—[Exclusive Dispatch.] The annual field day of the Pacific Athletic Association will be held on the California oval Saturday afternoon. The meet promises to be exceptionally fine, as upon the results of the various events will depend largely the choice of the athletes who are to represent the West at Jamestown Exposition this summer.

A large number of the finest athletes, not only of California, but of several of the neighboring States, are in training for the meet, and the competition promises to be very close.

Parsons, the crack sprinter from Southern California is entered for the dashes. Plaw, the greatest weight man who was ever in the University of California will compete in those events. Snedigar will be in the broad jump and sprints. Cheek and Powell, the old stars in the hurdles, will compete with some of the younger champions.

In addition there are a large number of younger men who hope to prove their worth. The competition is attracting much attention and promises to provide some new Coast records.

The entries are:

The 100-yard dash, first heat—Parsons, U.S.C.; Crossfield, U.C.; Nusbaumer, Holtts; Gerhardt, O.C.; Casey, U.C.; Vogelmann, O.C.; Block, W.A.C.. Second heat—Snedigar, O.C.; Gerhardt, O.C.; McCauley, C.A.C.; Nusbaumer, Holtts; Crossfield, U.C.; Corcoran, I.A.A.C.; Anderson, O.C.

The 440-yard dash—McCauley, C.A.C.; Rattray, C.A.C.; Glarner, O.C.; Vogelmann, O.C.; Rawles, O.C.; Casey, U.C.; Jones, U.C.; Poore, C.A.C.; Gray, C.A.C.; Corcoran, I.A.A.C.

The 880-yard dash—Glarner, O.C.; Padilla, Lick; Rawles, O.C.; Rattray, C.A.C.; Jennings, C.A.C.; King, I.A.A.C.; Dickenson, D.C.; Smith, U.C.

Five-mile run—W. Moir, C.A.C.; Hartmann, C.A.C.; D. Moir, C.A.C.; Howden, C.A.C.; Kispert, C.A.C.; Wagenet, C.A.C.; Nelson, N.Y.A.C.; Wilson, un.; Munroe, un.; Garcia, O.C.; Boeddicker, O.C.; Connelly, I.A.A.C.; Reardon, I.A.A.C.; King, I.A.A.C.

Mile run—Dooling, Y.M.C.A.; Glarner, O.C.; Kelly, W.A.C.; Garcia, O.C.; Jennings, C.A.C.; Von Sandorschied, un.; Wilson, un.; Hassard, C.A.C.; Boeddicker, O.C.; Connelly, I.A.A.C.; Reardon, I.A.A.C.; King, I.A.A.C.

High jump—Sperry, M.A.C.; Munn, C.A.C.; Powell, O.C.; Cheek, O.C.; Kant, U.C.; Bull, U.C.

Broad jump—Rogers, I.A.A.C.; Nusbaumer, Holtts; Sperry, M.A.C.; Munn, C.A.C.; Snedigar, O.C.; Kant, U.C.; Bull, U.C.; Crossfield, U.C.; Anderson, O.C.; Vogelmann, O.C.

Pole vault—Sperry, M.A.C.; Munn, C.A.C.; Kant, U.C.; Bull, U.C.; Zoph, U.C.; Schultz, U.C.; Vail, C.A.C.

Shot put—Block, W.A.C.; Gilmore, O.; Sperry, M.A.C.; Munn, C.A.C.; Woolsey, O.C.; Poore, C.A.C.; Wallfisch, O.C.; C. Dowd, I.A.A.C.; Minnehan, I.A.A.C.; Plaw, O.C.

Hammer throw—Plaw, O.C.; O'Dow, I.A.A.C.; Minnehan, I.A.A.C.; Gilmore, O.C.; Sperry, M.A.C.; Snedigar, O.C.; Munn, C.A.C.; Wallace, O.C.

Scheduled Game.

The Los Angeles High School basketball team is to go to Hollywood, Saturday, to play the five of the High School there.

Automobiles

DARRACQ
DE LUXE
ST. LOUIS
QUEEN
OVERLAND
PACIFIC AUTOMOBILE CO.
1028-1030 South Main Street

Reo Motor Cars
LEON T. SHETTLER
633 S. Grand Avenue
Sunset Ex. 633. Home Ex. 167

WAYNE
Touring Cars and Runabouts
16 to 60 horse power, $800 to $3850
E. Jr. BENNETT AUTOMOBILE COMPANY
.. General Agents-1203-05 So. Main ..

PREMIER
24 H. P.—$2400
5-Passenger Touring Car
W. COSBY, 2602-4 SOUTH MAIN STREET

FRANKLIN
MOTOR CARS.
(4-cylinder, air cooled.)
R. C. HAMLIN,
Agents for Southern California.
Home B4402. South 909. 1806 S. Main.

The Maxwell
"Perfectly simple and simply perfect."
MAXWELL, BRISCOE, WILCOX CO.,
Western Distributing Agents.
Phone Broadway 4059. Home 5687.
1211-1213 South Main.

No sand too deep.
No hill too steep.
JACKSON
24 h.p. 5 lamps $1250
Shaft drive 1450
4 cylinder 2250
Immediate deliveries. Let us demonstrate.
A. W. GUMP AUTOMOBILE CO.,
1115-1139 S. Main St.

The Mason MOTOR CAR
STRONGEST AND FASTEST 2 CYLINDER CAR IN AMERICA
Lord Motor Car Co., State Agts., 1044 S. Main Street, Los Angeles.

Cadillac Motor Cars
AGENT
Lee Motor Car Co.
1218-20 So. Main

They're Here
DRAGON
DRAGON CAR CO., 957 S. Main

POPE HARTFORD TRIBUNE TOLEDO
WHITE STEAM CAR
WHITE GARAGE 712 South Broadway
H. D. RYUS, Mgr. Phone Ex. 790

NEW 20-H. P.
TOURING CAR
less than the regular selling price has been run about 20 days to order and an exact duplicate of the world's record-making miles. Am returning the car and will give bonafide purchaser a demonstration.
W. H. DURF
PASADENA ICE CO.
Pasadena, Cal.

Thomas, Packard, Stevens-Duryea automobiles. Western Motor Car Co.

Tourist
AUTO VEHICLE

OLDSMOBILE
Palace Touring Car,
Roadster, Two-Cycle Coupe.
All in stock.
H. O. HARRISON
1207-1209 S. Main

Pierce-Racer
4-Cylinder, 40 H. P. Touring
$2750 Equipped
1048 So. Main

1907 Matchless
4-Cyl. 35 H.P. Series
4-Cyl. 28 H.P. Touring Car
330-336 SO. LOS ANGELES

Repairing Supplies
Superior Auto
E. A. HUENE, Mgr.
The Haynes
Home P3779; Main 8008

1907
W. K. COWAN, 632 South Los Angeles

I GROW HAIR

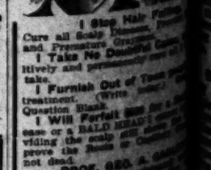

I Stop Hair Falling
Cure all Scalp Diseases, Dandruff and Premature Baldness.
I Take No Dandruff Case.
Positively and permanently cure or no take.
I Furnish Out of Town Patients Question Blanks. Write today.
I Will Forfeit $500 for a case or a BALD HEAD I cannot prove the Scalp is Capable of producing a hair that will not dead.
PROF. GEO. A. GRAY
The world's most successful Scalp Treatment.
425-8 Citizens Bank Building. Third and Spring.

er Different
Man

nd-Right

its

and-Right suits resulted
od stores with this new ide
e exclusive sale for South
arried clothing before, bu
rent—the only ready-mad
t we considered quite good
ilverwood guarante
for these suits.

Ready-and-Right" every-

from the ultra-conservative
pattern of a size.
considered "hard to fit."
y price.
erent—better.

d's

adway and Sixth
h

NEW 20-H. P. MAXWELL
TOURING CAR FOR $250
less than the regular selling price. The
has been run about 30 days. It is in
order and an exact duplicate of the
holds the world's non-stop record
sold. An returning fast mail
will give bonafide purchaser
contracting.
W. H. DURPHY
PASADENA ICE COMPANY
Pasadena, Cal.

Thomas, Packard, Stevens-Duryea, Buick, Studebaker, Western Motor Car Co.

Tourist
OUR FACTORY IS OPEN FOR INSPECTION
Come and see us make it
Cor. Main & 8th Streets
AUTO VEHICLE COMPANY

OLDSMOBILE
Palace Touring Car, Gentlemen's Roadster, Two-Cycle Car, Runabout
All in stock.
H. O. HARRISON CO.
1207-1209 S. Main

Pierce-Racine
4-Cylinder, 40 H. P. Touring
$2750 Equipped
1048 So. Main Street

1907 Mitchell
4-Cyl. 18 H.P. Runabout
4-Cyl. 30 H.P. Tour'g car
4-Cyl. 35 H.P. Touring Car
380-386 SO. LOS ANGELES

Repairing Sundries
Superior Auto
E. A. HUENE, Mgr. Agent
The Haynes
Home F2779; Main 8808 1201 S. Main

1907 MO
RAM
In S
W. K. COWAN, 832 South Los Angeles

I GROW HAIR

I Stop Hair Falling.
Cure all Scalp Diseases, Prevent Baldness and Premature Gray
I Take No Doubtful Cases, as I
Actively and permanently cure all I
take.
I Furnish Out of Town Patients
treatment. (Write today.)
Question Blank.
I Will Forfeit $500 for a Scalp
ease or a HAIR HEAD I cannot
viving the scalp still shows
prove the Roots or Capillary
not destroyed.
PROF. GEO. A. GARLOW
The world's most celebrated and
successful Specialist on Hair
Scalp Diseases.
Hours—9 to 4.
425-6 Citizens' National Bank
Third and Main Streets

DAY, APRIL 26, 1907.

AI TENNIS GAMES BEGIN.

Defeats Sinsabaugh in Open Singles.

Angeles Players Win the Most Events.

Girls Make Clean Sweep.

[BY DIRECT WIRE TO THE TIMES.]

VENTURA, April 25.—[Exclusive Dispatch.] The twelfth annual tennis tournament of the Ojai Valley Tennis Club opened this morning under very favorable auspices at Nordhoff. A large crowd was in attendance with the largest entry list in the history of the club. There were 125 entries, a feature of the tourney being the players from several California girls' schools. Among the schools were girls from Marlborough, Los Angeles; Miss Head's School, Pasadena; Blanchard School, Santa Barbara, and Los Robles School, Pasadena. Players are present from the Pacific Alfono Bell and Sinsabaugh of the sears from the South. Bell defeated the latter handily today in singles, and is looked upon as the winner.

The interscholastic games have not progressed far enough to make a prediction in singles or doubles. The results today were:

Interscholastic singles—Lantz, Colton, beat Mallory, Ventura, 7-5, 5-7, 6-2; Rice, Occidental, beat Canterbury, Redlands, 6-1, 6-1; Cobb, Pasadena, beat Pierce, Santa Barbara, 6-3, 6-1; Thacher, beat Cearne, Riverside, 6-1, 6-2; Lawrence, San Fernando, beat Pratt, Ontario, 9-7, 6-3; Throop, beat D. S. Hutt, Redlands, 6-1, 6-4; Edwards, Santa Barbara, beat Ferguson, Hollywood, 6-4, 6-4; Bawan, Los Angeles, beat Colton, 6-0, 6-2; Harrell, Pasadena, beat Fogel, Santa Monica, 6-4, 6-1; Cawston, Harvard, beat McThacher, 7-5, 5-7, 8-6; Dole, Pasadena, beat Lowery, Occidental, by default; Dawson, Los Angeles, beat Redlands, 6-0, 6-1; Blackwood, Redlands, beat Sanborn, Redlands, by default; Pasadena, beat Clayton Beach, 6-1, 6-0; Argabrite, Pasadena, beat Haley, Polytechnic, 6-3, 6-4; Monrovia, beat Roberts, Pasadena, 6-4, 6-1.

Interscholastic doubles: Edwards and Santa Barbara, won from Canfield and Sanborn, Redlands, by default; Edwards and Pierce beat Cawston and Crane, Santa Paula, 6-1, 6-4; Morgan and Harvey, Monrovia, beat Suits and Champion, Colton, by default; Morgan and Harvey beat Edwards and Fogel, Santa Barbara, 6-3, 6-1; McAndrew and Throop, beat Blackwood and Sanborn, Redlands, by default; Blackwood and Pierce beat Cawston and Crane, Santa Paula, 6-1, 6-4; Mallory and Harvey, Monrovia, beat Suits and Champion, Colton, by default; Morgan and Harvey beat Edwards and Fogel, Santa Barbara, 6-3, 6-1; McAndrew and Throop, beat Blackwood and Sanborn, Redlands, by default; Blackwood and Pierce beat Cawston and Crane, Santa Paula, 6-1, 6-3; McAndrew and Mallory and Argabrite, Pasadena, beat Morgan and Keyes, Monrovia, by default; Suits and Fogel, Santa Barbara, beat Harrell and Parker, Pasadena, 6-0, 6-0; Harrell and Parker, Pasadena, beat Cawston and Crane, Santa Paula, 6-4, 6-2; Morgan and Keyes, Monrovia, beat Harrell and Parker, Pasadena, by default; Abbe and Roehrig, Pasadena, beat Dawson and Clayton, Long Beach, 6-3, 6-2; Rogers brothers, Los Angeles, beat Lawrence and Roberts, Pasadena, 6-2, 6-1; Rogers brothers, Los Angeles, beat Abbe and Roehrig, Pasadena, 6-4, 6-3; Rogers brothers beat Morgan and Keyes, 9-7, 7-5.

Interscholastic doubles, open: Bell beat Dawson and Clayton, Long Beach, 6-4, 6-4; Sinsabaugh beat Dietrich, 6-4, 6-4; Bell beat Sinsabaugh, 6-4, 6-4; Andrew beat Crane, 6-1, 6-4; Bell and Sinsabaugh, open: Bell and Sinsabaugh beat Duffie and Frink, 6-2, 6-2; Bell and Scott beat Davis and Gay, 6-4, 6-4; Abbey and P. Barker beat Greene, 4-3, 6-2.

Interscholastic girls' singles: Miss Hough, Redlands, beat Miss Thayer, Pasadena, 6-0, 6-0; Miss Squire, Marlborough, beat Miss Valentine, Heads, 6-2, 6-4.

Interscholastic girls' doubles: Misses Squire and Squire beat Misses Caswell and Miss Heads, 6-0, 6-1; Misses Hough and Baker, Blanchard, Santa Barbara, beat Misses Tansig and Miss Robles, Pasadena, 8-6, 6-3.

RAY SUTTON WINS.

FORMER CHAMPION.

[BY ASSOCIATED PRESS—P.M.]

NEW YORK, April 25.—Miss May Sutton, paired with Miss J. V. L. Pope, won in the semi-finals of the mixed doubles on the tennis courts on the St. Nicholas Rink to-day, 6-2, 6-2. The opposing team was composed of Elizabeth H. Moore, the former champion, and Miss Evers. The semi-final was also won by Mrs. Nora Iselin. This pair defeated Miss Juliet Adee and Miss Dwight, 6-2, 8-6.

FOR FIRST CHICAGO SHOW.

GARDNER AND REED TO STAR ATTRACTION.

Williams and Freddie Cole Ten-Round Draw in Fort Wayne—Packy McFarland to Meet Sayers—Hugo Kelly Starts Right.

[BY DIRECT WIRE TO THE TIMES.]

CHICAGO, April 25. — [Exclusive Dispatch.] Jimmy Gardner and Jack Reed appear in the wind-up of entertainment of the Chicago Athletic Association, Saturday night, according to an announcement made by matchmaker Joe Forbes. Gardner's last contest in Chicago was with Buddy Ryan, whom he defeated in six rounds.

Reed of Denver and Tommy Murphy will box in the semi-final. In the preliminaries Murphy, newsboy champion "Chicken" Duffy at 130 pounds will meet either Eddie or Young McGovern in a six-round go. Preliminaries at 115 pounds, Kennedy, "Kid" Herman's brother, will take on Jimmy Fitzpatrick's protege.

Ten-Round Draw.

FORT WAYNE (Ind.) April 25.—[Exclusive Dispatch.] George Williams and Freddie Cole fought a ten-round draw before the St. Joe Athletic Club here last night. The men were timid and refused to mix things. The boxing was scientific but not thrilling. Cole was substituted for Young Bronson of Indianapolis for ten rounds. Bronson was in fine form, and got a knockout in the third round.

McFarland Matched.

MILWAUKEE, April 25.—[Exclusive Dispatch.] Packy McFarland, Chicago's champion lightweight, will be the man to meet Maurice Sayers here, May 3 or 10, instead of Young Corbett. The Badger Club today matched McFarland and Sayers, but the date is not definitely decided on yet. Corbett could not come until May 10, and the club preferred McFarland. Packy has agreed to meet Sayers at 133 pounds at 3 o'clock.

Kelly Starts West.

CHICAGO, April 25. — [Exclusive Dispatch.] Hugo Kelly, claimant of the middleweight championship, left for Los Angeles tonight, where he is to box Jack (Twin) Sullivan May 10. Kelly has been working here for more than a week, and he is said to be in fair condition. He says he will have no trouble in making weight.

Boxing Briefs.

The Solomon-Attell fight has been postponed from May 17 to May 24, at the request of Abe Attell, who has eastern engagements to fill. Solomon consents, as it is believed he can get into better shape the hotter the weather becomes.

Montana Kid will not accept the proposed match with Jack Clifford at Marysville, as his right hand is not in condition to give the best result.

Jimmy Burns and Jimmy Britt may be matched for a fight either here or in San Francisco. Tommy Burns is willing to back Jimmy to the extent of $5000. The match ought to be a good one.

They say that there soon will be ten-round bouts in San Francisco. The distance is long enough for any ordinary show.

SANTA MONICA WINS CONTEST.

In the final match between the Santa Monica and Angelus trios, last night, on Morley's alleys, Santa Monica won on total pins, 5528 to 5511, seventeen pins of grand totals, but last night's games by 30 pins. Tompkins had the high average, 201 1-5, and high game, 232.

Santa Monica—	1.	2.	3.	4.	5.	Total.	Av.
Gilman	224	151	211	152	181	948	189 1-5
Silvernale	180	160	126	168	196	830	166
Tompkins	236	232	200	192	156	1006	201 1-5
Totals	630	543	537	542	533	2785	
Angelus—	1.	2.	3.	4.	5.	Total.	Av.
Gunning	197	168	227	181	121	894	168 4-5
Gregory	204	136	182	149	202	877	185 3-5
Hannges	193	192	207	189	174	954	190
Totals	594	496	616	519	496	2725	

REMNANTS
7c apron checked gingham
8 1-3c white Shaker flannel
10c Canton flannel
8 1-3c striped outing
7½c standard prints
10c batiste
12½c white lawn
5c YARD

FRIDAY— APRIL 26TH
OPPORTUNITY DAY
THE PIONEER STORE OF THE NEW SHOPPING ZONE

REMNANTS
1½ YD. LENGTHS 90c TABLE DAMASK 73c
2-YD. LENGTHS 60c TABLE DAMASK 98c
2½-YD. LENGTHS 60c TABLE DAMASK $1.25
5-YD. LENGTHS 12½c CRASH.50c
5-YD. LENGTHS 15c CRASH...60c
5-YD. LENGTHS 7c CRASH....25c
HALF-DOZ. LOTS $1.75 NAPKINS, FOR 75c
OTHER LINEN REMNANTS AT PROPORTIONATE REDUCTIONS.

Samples of Fine Lace Curtains 39c
Qualities Worth Up to $10.00 a Pair; Each . . .
About 6,000 curtain samples—hand run Brussels, genuine Irish point and French applique. These samples are 1½ yards long and full width. There are curtains in the lot which if they were whole would be worth $10.00 a pair. Many beautiful designs to choose from. No telephone or mail orders and none sent C. O. D. Friday, on the fifth floor, 39c each.

Bullock's
7th & Broadway
EITHER PHONE EXCHANGE 1500

Single Tapestry Portieres $1.35
Worth Up to $10.00 a Pair; Each .....
Manufacturers' samples of handsome tapestry portieres. Beautiful designs and rich color combinations. Single portieres that are full length and width. Can be used very nicely for couch covers and kindred purposes. Pairs of the same grades are worth from $5.00 up to $10.00. Friday, on the fifth floor, while the lot lasts, $1.35 each.

$5, $6.50 and $8.50 Trimmed Hats
$2.95 Today

An extensive line of trimmed hats go on sale Friday at the remarkably low price of $2.95. Many of these are taken from our regular $8.50 line; some were formerly $6.50 and others $5.00. There's a wide diversity of styles, appropriate shapes and colors and a great variety of trimmings. Friday, on the second floor, choice, $2.95.

Chiffon Veils Worth Up to $1 25c
Chiffon veils 1½ yards long; with wide hem and chenille dots; others with stamped borders; large assortment of popular colors to choose from; good quality material; none of them worth less than 50c, and a large proportion of them worth $1.00. Friday, Section C, main floor, 25c each.

35c Ribbons 19c
Fancy silk ribbons; polka dot, bow-knot and rosebud patterns; rich designs in beautiful colors; good widths suitable for neckwear, millinery purposes, trimmings and fancy work; regular 35c values. Friday only 19c a yard.

Fancy Belting Worth $1 Yd. 1c An Inch
Fancy Persian band belting; rich color combinaitnos; worth regularly $1.00 a yard; you can buy any length you want. On sale Friday, at the ribbon counter, at 1c an inch.

35c Neckwear 19c
Lace stock collars with large medallion tabs; white, cream and black; regular 25c and 35c value. Friday only 19c.

$1 Val Lace 35c Pc
German and French Val. laces, edges and insertions; widths up to 1½ inches; 12-yard pieces worth up to $1.00. Friday only 35c.

$6 Silk Skirts $4.75
Accordion Plaited . . .
Accordion plaited skirts of good quality silk in pretty stripes of brown, blue or gray; also black and white checks; regular price $6.00. Friday, on the second floor, $4.75.

$19.50 Jumper Suits of Black Silk $17.95
Black silk jumper suits, made from excellent quality taffeta; skirts fashioned full with side or box plaits; suspenders heavily embroidered; plenty of sizes; regular price $19.50. Few better suits in town at $25.00. Friday, on the second floor, $17.95.

$1.50 Lawn Waists Best of Styles . . . 95c
Pretty white lawn waists—a large variety of attractive styles; long or short sleeves; dainty trimmings of lace or embroidery; some in yoke effects; mostly open back styles; a number of attractive models to choose from; plenty of sizes in each style. Our regular $1.50 waists. Friday, on the second floor, 95c.

Fashionable $3.50 White Waists $2.45
White lawn waists, made from fine materials; open back styles with small tucks in groups of three; front embroidered in delicate floral designs, also groupings of tucks; plenty of sizes; magnificent values at $3.50. Friday only, $2.45.

MUSIC EVERY DAY IN OUR RESTAURANT
From 11:45 to 1:45 By Wiedoefts' Family Orchestra

Women's 65c Corset Covers, 5 Styles
50c Each Today

Five different styles of our regular 65c corset covers, both lace and embroidery trimmed; full length; some with 5 tuck sand two rows of double lace insertion; all sizes. Friday, on the fourth floor, 50c each.

$2.50 and $3 Black Petticoats $2
Black sateen petticoats; fine light weight materials; soft finish; some with 24-inch flounces, others trimmed with ruffles and accordion pleating; high class goods regularly priced at $2.50 and $3.00. Friday, on fourth floor, $2.00.

Girls' Dutch Neck Dresses Worth $1.25. Ages 6 to 14 . . $1
Children's colored wash dresses, made from chambray, percale and gingham; six distinct styles to choose from—one of them the popular Dutch neck style, made from good quality percale; blouse effect; fitted yoke; short sleeves; turned-up cuffs; full skirt with large box pleat in front and 4-inch hem; sizes 6 to 14 years. These are our regular $1.25 dresses. Friday, on the fourth floor, $1.00.
Complete line of girls', misses' and infants' dresses. Fourth floor.

50c Fancy Pearl Buttons 10c Card
Fancy pearl buttons; plain, fish-eye and cut pearl; worth up to 50c a dozen; 6, 8, 10 and 12 buttons on the card. Choice, Friday, 10c a card.
Lisle elastic, black or white; three-quarter, seven-eighths and one inch; 10c value. Friday, the yard..... 5c
Shell hair pins; box containing six large hair pins and twelve small ones; regular price 25c. Friday only, box..... 18c

Women's 25c Vests 15c

Women's Swiss ribbed vests, plain or fancy yokes, low neck, sleeveless; regular price 25c. Friday only, 15c.
Women's Swiss ribbed lisle vests; pink, blue or white, with hand crocheted yokes; others of plain silk and lisle; regular price $1.25. Friday only..... 95c

Women's 50c Lisle Vests 25c
Women's Swiss ribbed, lisle thread vests; lace trimmed neck and arms; low neck and sleeveless; regular price 50c. No phone or mail orders. Not more than two to a customer. Friday, only, 25c.

Women's Union Suits 50c
Women's Jersey ribbed union suits; low neck, sleeveless; cuff or lace trimmed knee; also high neck, long or short sleeves, ankle or knee length. Extra value at 50c.

Children's 19c Underwear 15c
Children's vests and pants; high neck and long-sleeved vests; pants with cuff knee; regular price 19c. Friday only, 15c.

Remarkable Dress Goods Values For Today

FANCY SUITINGS—46 inches wide; neat checks and broken plaids; in the popular gray effects; regular price 58c. Friday only, the yard..... 39c
GRAY SUITINGS—46 inches wide; light and medium shades; regular price $1.00. Friday only, the yard..... 69c
CHIFFON PANAMA—46 inches wide; all wool; all the popular colors; just the weight for summer wear; regular price $1.00. Friday, the yard..... 69c
FANCY PLAIDS—For children's wear; good assortment of colorings; regular price 35c. Friday, the yard..... 19c
LANDSDOWNE—In fancy checks and plaids; light and medium colorings; regular price $1.50. Friday only, the yard..... $1.25
FANCY SUITINGS—36 inches wide; 100 patterns to select from; all new; regular prices 50c and 58c. Friday only, the yard..... 39c

Silk Snaps for Today
FANCY SILKS—Taffetas, Louisines and foulards in checks, stripes and jacquard patterns; 20 to 27 inches wide; newest colors; regular price $1.25. Friday only, the yard..... 93c
PONGEE—26 inches wide; all silk in self colored checks and neat hairline stripes; regular price 90c. Friday only, the yard..... 59c
BLACK TAFFETA—Full yard wide; one of our best numbers and undoubtedly the best $1.75 taffeta in the country. Friday only, the yard..... $1.39

Underpriced Linings Today
LINING TAFFETA—All pure silk; 20 inches wide; in a broad range of colors to match the new spring dress goods; regular price 58c. Friday, only, the yard..... 39c
GLASSCLOTH—30 different colorings in this desirable lining; grade always sold at 20c; no telephone or mail orders. Friday only, the yard..... 10c
MOREEN—Suitable for linings and petticoats; good colors; regular price 35c; only a limited quantity. Friday only, the yard..... 19c

Men's $2.00 Straw Hats $1.50

All the new shapes and braids in men's straw hats; our regular price $2.00; equal to any $2.50 hats in town. Friday, on the main floor, $1.50.

Child's 39c Straw Hats 25c
Children's straw sailors; plain and fancy straws; all colors; medium or broad brim; regular price 39c. Friday, on the third floor, 25c.

75c Straw Sailors 50c
Straw sailors for boys or girls; net styles; long silk streamers or side bows; regular price 75c. Friday, on the third floor, 50c.

$1.00 Straw Sailors 75c
Children's straw sailors, sizes, shapes and styles for both boys and girls; wide or medium brims; regular price $1.00. Friday, on the third floor, 75c.

CREWS READY FOR REGATTA.

First Eight-oared Race Ever Held in the West.

Contest Conceded to Be for the Championship.

Crews and Their Condition Appear Excellent.

[BY DIRECT WIRE TO THE TIMES.]

UNIVERSITY OF CALIFORNIA, April 25.—[Exclusive Dispatch.] The crews for the great tri-cornered regatta between the universities of Stanford, California, and Washington, on Saturday, will be the first race between eight-oared crews ever held on the Pacific Coast, and will decide the intercollegiate championship of the West.

Stanford already has defeated the crews of Southern California in the recent regatta at Naples, while the Washingtonians are recognized as champions of the north.

A two-mile course on Richardson's Bay will be the scene of this great race. The course is beautifully situated, the water being very smooth, the tide not very fast, and the water deep. The line of the North Shore Railroads runs along the shore the full length of the course, and a long observation train will be run for the spectators, so that they can follow the race from start to finish. There also will be a large number of launches, which will follow the crews so that all who desire will have a chance to follow the race for the entire course.

The first race of the day will be between the freshman four-oared shell crews of California and Stanford. This promises to be a very exciting race, as both freshman crews have shown themselves to be very strong, and will bring the enthusiasm to the highest point for the 'varsity contest.

It is almost impossible to get any line on the outcome of the big race, for the different tides make the comparison of time rows very uncertain. The students at each universtiy, however, are trying to figure the chances of their respective crews.

WASHINGTON CREW.

The University of Washington has by far the finest conditions to develop rowing, the campus running right down to Lake Washington, so that the crews can reach the boathouses in five minutes. At California it takes three-quarters of an hour to reach the boathouses. Washington undoubtedly will put a strong crew on the water, as they have a large squad of candidates from which to pick their eight and have been working hard. It is entirely possible that their crew will prove stronger than that of either of the larger California universities.

Between the men of the California and Stanford crew there seems to be little choice. Each crew will average about six feet in height and between 170 and 175 pounds in weight. The two crews row an entirely different stroke. That taught the California crew by Coach Garnett is much longer and slower than that which the Cardinal oarsmen have learned under Coach Murphy. The contest will be watched by the advocates of different styles of rowing to see which seems to drive the boat ahead in the best manner.

California's crew consists of:

Bow—Evans, height 5 feet 10 inches, weight 165 pounds.
No. 2—Ball, height 6 feet, weight 170 pounds.
No. 3—Ashley, height 6 feet 1 inch, weight 175 pounds.
No. 4—Williams, height 6 feet, weight 175 pounds.
No. 5—Bush, height 6 feet 1 inch, weight 191 pounds.
No. 6—McKillican (Captain,) height 6 feet 2 inches, weight 173 pounds.
No. 7—Tuller, height 6 feet ½ inches, weight 186 pounds.
Stroke—Witter, height 6 feet 1 inch, weight 175 pounds.
Coxswain— ——

STANFORD'S CREW.

MURPHY'S FINAL SELECTION.

[BY DIRECT WIRE TO THE TIMES.]

STANFORD UNIVERSITY, April 26.—[Exclusive Dispatch.] With the conclusion of training, today, for the regatta, Coach Dan Murphy announced the Varsity and Freshmen crews, this afternoon. The make-up of the Varsity "eight" is exactly as it was expected Murphy's final selection would be, except for two changes in position. The following is Stanford's first "eight."

Bow—Shutts, height 5 feet 11 inches, weight 161 pounds.
No. 2—Stark, height 5 feet 10 inches, weight 160 pounds.
No. 3—Cole, height 6 feet, weight 171 pounds.
No. 4—Zimmerman, (Captain,) height 6 feet 1 inch, weight 170 pounds.
No. 5—Huston, height 6 feet, weight 171 pounds.
No. 6—Gay, height 6 feet 1 inch, weight 172 pounds.
No. 7—Pemberton, height 6 feet 1 inch, weight 171 pounds.
Stroke—Conant, height 6 feet, weight 170 pounds.
Coxswain—Turner, weight 110 pounds.

The Freshman "four" includes three Southern California men and is as follows:

Bow—C. H. Vose (Chicago) weight 162 pounds.
No. 2—R. S. Reynolds (Pasadena) weight 165 pounds.
No. 3—F. L. Wilde (New York) weight 160 pounds.
Stroke—J. W. Fitting (San Bernardino) weight 168 pounds.
Coxswain—J. W. Roberts (Redlands) weight 110 pounds.

BLIZZARD SWEEPS EAST.

Freezing Weather and Snow Prevails Throughout Middle Western Section.

[BY THE ASSOCIATED PRESS—A.M.]

KANSAS CITY, April 25.—Snow in Northern Kansas and Northern Missouri and freezing weather extending from the Nebraska-Iowa State lines south into the Panhandle of Texas, was reported by the local Weather Bureau, with predictions of colder weather by night. The temperature in Kansas City this morning reached 33 deg.

FREEZING IN COLORADO.

[BY THE ASSOCIATED PRESS—A.M.]

DENVER (Colo.) April 25.—Freezing weather with a light snow prevails in Eastern Colorado. In Denver and throughout the northwestern portion of the State the temperature has fallen to 22 deg. At Grand Junction in the western part of the State the lowest temperature was 48 deg. It is said that fruit in that district has not been damaged to over 20 per cent. by the late frosts.

Dr. Crumbine, secretary of the Board of Health of Kansas, announced yesterday that he had discovered in use there a preservative for meats, the manufacturers of which, he asserts, are openly defying the State and Federal pure-food law. The preservative is said to contain charcoal and pure sulphur, which, when burned, form a sulphur dioxide gas that is absorbed by the meat and has the same effect as borax. Secretary Crumbine has notified all pure-food inspectors of Kansas to warn butchers against the use of the preservative.

RAILROAD RECORD.

AGAIN FIGHTS FOR ENTRANCE.

Harriman Asks Seattle for a Terminal Franchise.

Second Battle in City Council Is Now Begun.

Points Disputed With Hill Finally Settled.

[BY DIRECT WIRE TO THE TIMES.]

SEATTLE, April 25.—[Exclusive Dispatch.] Harriman representatives tonight began their second fight before the Seattle City Council for a franchise to enter this city.

A conference was held this afternoon with Hill representatives to close up an agreement between the Hill and Harriman lines and practically all disputed points are settled. Only a fight between the road and the city remains. A prompt settlement is anticipated.

The first application of the Harriman line was made a year ago, but the refusal of the Harriman interests to accept terms that were prompted by the interference of the Great Northern caused all negotiations to be broken off last year.

Since then the Great Northern and Northern Pacific have yielded most of the disputed points and an agreement affecting new railroad building in Western Washington has been effected. This result, together with the completion of local terminal plans, resulted in a re-introduction of the franchise ordinance and its first consideration tonight.

NEW RATE EXCESSIVE.

ORDERS OLD RATE RESTORED.

[BY THE ASSOCIATED PRESS—A.M.]

SALEM (Or.) April 25.—In an opinion rendered this morning upon the complaint of the Southwestern Oregon Lumber Manufacturers' Association against the Southern Pacific Company, the Railroad Commission declares the 45-per-ton rate on rough lumber to San Francisco Bay points excessive and in conflict with the rulings of the Interstate Commerce law and says the old rate of $3.10 per ton should be restored.

If this order is not carried into effect by the Southern Pacific within a reasonable time the rate will be declared unlawful and the case formally placed before the Interstate Commerce Commission.

Armour Subject to Oregon Laws.

SALEM (Or.) April 25.—Contrary to the contentions of the legal advisers of the Armour car lines, Atty.-Gen. Crawford has rendered an opinion, in which he holds that this and any other company or corporation, owning and operating cars in this State for a consideration, whether by rental, lease or otherwise, comes within the purview of the State Railroad and Transportation Regulation Act, and is subject to the rules and regulations of the Oregon Railroad Commission.

STUYVESANT FISH TALKS.

Says Wall Street Slump Was Bound to Come and Clear the Atmosphere.

[BY THE ASSOCIATED PRESS—A.M.]

CHICAGO, April 25.—Stuyvesant Fish, former president of the Illinois Central and now director and member of the Executive Committee of the Missouri Pacific, and Iron Mountain roads, was in Chicago yesterday to visit his son, Stuyvesant Fish, Jr., who holds a clerkship in the general freight department of the Chicago and Eastern Illinois Railroad, and to attend a meeting of the American Railway Association. Mr. Fish left last night for Memphis to begin a systematic inspection of the Gould lines outside of Texas and the Wabash Railroad.

"The atmosphere has cleared greatly because of the slump in Wall street," said Mr. Fish. "It was bound to come. It was inevitable and I was severely criticised when I predicted it.

"In the next six months the coming crop and not the railroads will be in the limelight. The greatest problem before the transportation companies is how to provide cars for the movement of the promised crop and the general business, as I do not see any recession in sight for a year or two at least. The determination of railroads not to make any extensive improvements in the matter of new roads may affect the iron and steel market to some extent, but I see no cause for alarm."

Folks at Home.

Save writing letters, and forward the Los Angeles Times for Fiesta week, May 4 to 11, inclusive to the folks at home. Seven days, postpaid, for 30 cents, including the big special Fiesta-Shriner Number to be issued on the last day of the celebration.

Classified Liners.

Times Classified Rates: The rate for inserting "Want" ads in The Daily Times is 1c per word for each insertion; in the Sunday issue 1¼c per word, each insertion; minimum charge 25c; except under following classifications, the rate for which is 10c per line, minimum charge 30 cents: "Lost and Found," "Personals," "Special Notices," and "Baths and Massage."

Sunday real estate advertisements, to be classified properly, must be in The Times office before 10 o'clock Saturday nights. Rates, 1¼ cents per word.

"Liner" (classified) advertisements for Sunday insertion received over the counter or by telephone after 11 o'clock Saturday nights will be inserted under heading "Too Late to Classify."

The Sunday circulation of The Times exceeds 70,000 copies, and more "liners" are regularly printed in its columns than in the five other Los Angeles newspapers combined.

Telephone your want advertisements. Ring up "The Times" any time of day or night and secure prompt and careful attention.

The Times cannot guarantee accuracy or assume responsibility for errors of any kind occurring in telephoned advertisements.

SPECIAL NOTICES—

WRINKLES REMOVED ON POSITIVE guarantee. HOLLOW CHEEKS AND NECKS FILLED INSTANTANEOUSLY and painlessly; no parrafine; no lumping. Thin HANDS RESTORED TO FORMER PLUMPNESS IN ONE VISIT. Ten years' practice in Los Angeles. City references, physicians' indorsement. MRS. M'NAIL, Expert Dermatologist, 129½ N. FLOWER. W. Second st. car. 'Phone A7701. 26

NOTICE TO CONTRACTORS.
E. B. & A. L. Stone Co., 900 Broadway, Oakland, has 200,000 cubic yards of rock and earth work to let, as a whole or in sections, at favorable prices. Work well located for road and railroad transportation. Suitable for steam shovel or team equipment. Wire or write for information. 26

LOS ANGELES FINANCIER OF APRIL 24 exclusively publishes in full important paper on "Protests," read by Gregory Perkins, Jr., to bank clerks. Order copies at No. 121 E. FOURTH ST. Tel. A7265, Main 4366. 26

DR. CARRADINE OF ST. LOUIS BEGINS special meetings at Peniel Hall, 227 South Main st., next Friday night, April 26. On week days the services will be at 10 a.m. and 7:30 p.m. On Sundays at 3 p.m. and 7:30 p.m.

HOUSE PAINTING, PAPERING, GLAZING; 36-inch burlaps, 15c; 70-inch natural, 30c; paper and border for 12-foot room, $1; best paint, 1.60; shingle stains, 75c; molding, 2c; opaque shades, 40c. WALTER, 627 S. Spring.

WRINKLES—
We will pay $500 for ANY WRINKLE we cannot remove. We show results on the living face and guarantee. M. ELLA HARRIS & SON, 318 W. Third st., Los Angeles.

DEAFNESS RELIEVED—
By the use of the Massacon or Acousticon instruments, exhibited for free trial at general agents.' MARSHUTZ OPTICAL CO., 133 S. Spring. Catalogue mailed free.

I HEREBY NOTIFY YOU THAT I WILL not after this date be responsible for, nor will I pay any bills incurred by my wife, Mrs. Mary T. Cleary. Signed, CORNELIUS CLEARY. Dated April 23rd, 1907. 27

L. A. BOOK-KEEPING CO., KEEPS small sets of books at reasonable charge, reports, statements, accounting, and general auditing. 104-5 HENNE BLDG. A1718, Broadway 1366. 1

CALIFORNIA STEAM CARPET CLEANING Works, cleans carpets, refitting, sewing, and laying. 239 E. 4TH ST. Main 715; Home A8354.

PARASOL AND GLOVE MAKERS.
Buy here at factory prices. Big assortment. 117 W. FOURTH ST. H. W. Hellman Bldg.

PUBLIC STENOGRAPHER, LEGAL WORK specialty. Home 'Phone A9061, Sunset Broadway 5329. 528 H. W. HELLMAN BLDG.

THE GREAT EASTERN STEAM CARPET CLEANING WORKS, 1117 San Julian. Phone Broadway 4478; Home F6514. J. Brenton.

FEATHER PILLOWS RENOVATED AT ACME FEATHER WORKS, 758 San Pedro. Phone Sunset Main 1166; Home 8641.

LIQUOR AND MORPHINE HABIT CURED at home, without loss of time or business. Call at 122 W. 32D.

NOTICE—BE WISE. PANAMAS REMODELED like new, $1. FACTORY, 214 N. Bdway.

RATE FOR ADS UNDER THIS HEADING, 10c per line; minimum charge 30c.

SOCIETY MEETINGS—

THE INDO-AMERICAN LEAGUE MEETS at Hall 4, 517 S. Broadway, every Friday, 7:30. "Unrevealed Conditions in India."

PERSONAL—
Business.

PERSONAL—
TREVELYAN, LIFE READER.
WHEN YOU ARE IN DOUBT OR TROUBLE ABOUT ANYTHING OR ANYBODY, CONSULT
OMRI TREVELYAN,
AT
116½ SOUTH BROADWAY.
READS BY EMPLOYING MARVELOUS CLAIRVOYANT TALENT AND PALMISTRY. HELPS YOU TO ATTAIN YOUR DESIRES BY MEANS OF MENTAL SUGGESTION. SUCCESS IN ALL CASES GUARANTEED INSIDE OF 30 DAYS.
HOURS—10 A.M. TO 6 P.M. TUESDAYS, THURSDAYS AND FRIDAYS UNTIL 10 P.M. BY PRESENTING THIS AD. YOU RECEIVE A SPECIAL READING AT THE REDUCED CHARGE OF
$1—$1—$1.
THE NEXT FEW DAYS ONLY.
WHEN YOU CONSULT TREVELYAN YOU CONSULT THE BEST.
TREVELYAN, FAMOUS LIFE READER. 27

PERSONAL—
RAY DELMAS, THE WONDER.
FREE TESTS! FREE TESTS!
FEW DAYS! FEW DAYS!
TO ALL. TO ALL.
Who come prepared for one of his celebrated
50c. 50c. 50c.
READINGS. READINGS.
50c. 50c. 50c.
Acknowledged by all to be the world's greatest life reader. If you have domestic troubles, if you are separated from the one you love, if you think your husband or wife is not true, if your home is not a happy one, if you have invested money or expect to invest in a proposition of any kind and are in doubt as to the merits of it. See RAY DELMAS, 109½ S. Broadway. Always at home. 27

PERSONAL—
MRS. MASSON,
the noted palmist of London, Eng., may be consulted at
322 S. SPRING ST. (Suite 17.)
by those desiring careful, conscientious and reliable hand readings from one of the foremost palmists of the day.
Investments, changes of business, losses and gains. Lawsuits, deaths, marriages, separations, and, in fact, all that life holds for you is plainly written in your hand; it is simply a question of correct interpretation.
HIGH CLASS PATRONAGE SOLICITED.

PERSONAL — PROF. ALTHOUSE, CELEBRATED palmist and astrologer, acknowledged by the best intellects as the most remarkable reader of hands in this country; also casts complete horoscopes. Advice on all questions of life. His readings, scientific, absolutely correct, must in nowise be classed with those of other readers. With each hand also an astrological reading. High class patronage. Beware of unreliable readers. 305½ S. SPRING.

PERSONAL — THE WORLD'S GREATEST ASTRAL SEER AND PSYCHIC,
MILBURN.
He advises you with a power higher than human.
He can bring sunshine and success into your life, telling you how to overcome enemies and obstacles, work guaranteed.
PARLORS, 659 S. HILL.
Hours 10 to 8 daily and Sundays. 27

PERSONAL—DR. GEORGE A. MOORE, president of the West Coast Life Insurance Co., is stopping at the Westminster Hotel and would be glad to meet any capable life insurance man who is looking for a permanent arrangement and a contract providing for renewal commissions. 26

PERSONAL—MRS. J. J. WHITNEY,
BUSINESS SEERESS, LIFE READER.
Messages from departed friends.
415½ S. SPRING.

PERSONAL — THE ONLY FIRST-CLASS manicuring parlor is located at 451½ S. MAIN. Face massage and shampoo. 26

PERSONAL — D. FLEMING, FORMERLY Central ave., S. F., write your address to 854 PRESIDIO AVE. at once. 29

PERSONAL — MME. ANNUVE, GIFTED psychic. Readings, 50c up. ROSSMORE, 416 W. Sixth st.

PERSONAL — MRS. WESLEY, RELIABLE life reader; advice on all affairs of life. 331½ S. SPRING. 27

PERSONAL—
Business.

PERSONAL — MRS. PARKER, RELIABLE palmist and life reader; business, lawsuits, mineral locations described; speculations, love, travels, health; all affairs of life. 449½ S. SPRING, room 1; 50c and $1.

PERSONAL — MME. ORA, PIANIST, CARD reader; ladies, 25c; gents, 50c. 308½ SOUTH SPRING. 7

PERSONAL—MME. ORA, PALMIST, CARD reader; ladies 25c; gents 50c. 308½ S SPRING

PERSONAL—ST. ELMO, LIFE READER, 406 W. SEVENTH ST. 27

WANTED—
Help, Male.

Note—Applicants for positions are advised not to enclose original recommendations in answer to ads. Send duplicates only.

WANTED—
HUMMEL BROS. & CO.,
EMPLOYMENT AGENTS.
A strictly first-class, reliable agency.
All kinds of help promptly furnished.
Your orders solicited.
116-118 East Second street,
Between Main and Los Angeles sts.
Largest and best equipped offices on the Pacific Coast.
Telephones—Main 509; Home Ex. 509.
Gardener, $40 etc.; ranch foreman, $50 etc.; track foreman, $3; press feeder, $9 week; ship carpenters, 40c hour; miners, $3.50 and $4, muckers, mine, $2.50 and $3.50; carpenter, mine, $4; powderman, $3.50; carpenter on concrete forms, $3.50; cornice maker, $4; cooper, city, $2.75; married man, orchard, $45 and house; carpenter, Imperial Valley, $3.50; man and wife, ranch and cook, $70 etc.; blacksmith and shoer, $3; vegetable gardener, $35 etc.; ranch hands, $35 etc.; men for haying, $1.50 etc.; men for orchard, $30 etc.; milkers, $40 etc.
HOTEL DEPARTMENT.
Baker and pastry cook, hotel, go north, $65 etc.; broiler, hotel, $55 etc.; man and wife, cook and helper, $75 etc.; camp flunkey, $35; hotel houseman, $45; second baker, country, $30 etc.; man and wife, cook and helper, $60 etc.; second baker, $17 week; fry cook, Arizona, $75; bell boy, country, $17.50 etc.; pantry man, $35 etc.
Hotel and restaurant help of all kinds at best prices.
HUMMEL BROS. & CO.,
26 116-18 E. Second st.

WANTED—
HANSEN EMPLOYMENT AGENCY.
304 E. Second st. Phones A4869, Main 383.
Ranch hands, $35 month; milkers, $40 month; wagon blacksmith, $3.50 day; butter maker, $75 to $125 month; wagon teamster, city, $52 month; bee man, $50 month; rough carpenters, 30c hour; young man, tea store, $10 week; scraper teamsters, $2.25 day; factory boy, $1.25 day; stable man, $25 month; hotel housemen, $40 month; bridge carpenters, $3 day; laborers, $2.25 day; bus boy, $35 month; cafe cook, $50 month; pastry cook, $40 month; man and wife, camp cooking, $70 month; man and wife, institution, $65 month; meat cook, $40 month; waiters, $10 week; all-round baker, $18, $24 week; other good positions. 26

WANTED — BY LARGE INTERIOR DEPARTMENT STORE, A GOOD GENERAL DRY GOODS SALESMAN, WHO IS ALSO A FIRST-CLASS WINDOW TRIMMER AND CARD WRITER; ALSO A FIRST-CLASS SALESMAN WHO IS AN UP-TO-DATE AD. WRITER. LIBERAL SALARY; MUST HAVE GOOD REFERENCE. APPLY SUNDAY 9 TO 12 A.M. AND 2 TO 6 P.M., TO J. C. NAYLOR, NADEAU HOTEL. 28

WANTED—JAPANESE EMPLOYMENT AND LABOR BUREAU,
501 E. THIRD ST., L. A.
Tel. Home A9275, Main 8628.
We furnish all kinds of Japanese; good and earnest, on short notice.
Wanted—Situations at my office, 3 Japanese cooks, 2 waiters, 2 house workers, 2 couples, man and wife, 4 porters, 3 school boys, age 13 years old; 4 dishwashers, 5 kitchen helpers, 3 gardeners, 20 boys, ranch work. 26

WANTED—
JAPAN A. B. C. EMPLOYMENT AGENCY,
Oldest and largest agency in the city.
802 SOUTH OLIVE ST.
'Phone Main 1947, Home F5718.
We furnish all kinds of first-class help promptly, with responsibility.
20 House-cleaning department.

WANTED—
JAPANESE EMPLOYMENT AGENCY,
Most reliable agency in city.
Every description of help quickly furnished.
646 S. WALL ST.
'Phones Home F6735. Main 1145.
GEO. SUMI, Prop. 7

WANTED—JAPANESE
PACIFIC EMPLOYMENT BUREAU,
Largest and most popular agency,
631 W. Sixth st., Los Angeles, Cal.
House cleaning department.
Window cleaning department.
Phones Home F1076; Main 1714.
General labor contractors. Every department insures responsibility. 30

WANTED — BOND SALESMEN; A WELL-known Wall st. banking house wants capable men to sell a $4,500,000 issue of a high-grade 7 per cent. preferred stock of one of the most widely known industrial corporations of the East. Unusual opportunity for men with good financial connections. Write stating qualifications, BOX 99, New York City.

WANTED—MEN AND WOMEN IN EVERY locality to work with us in an advisory capacity. This will not interfere in any way with your present business or employment; will be strictly confidential and may net you large returns. No investment required. Write today. Address P. O. BOX 469, Station C, Los Angeles.

WANTED—
JAPANESE A. M. EMPLOYMENT AGENCY.
Phone Main 6189, Home F4117, 604½ W. 6th st.
We furnish promptly all kinds Japanese help.

WANTED—FOR U. S. ARMY, ABLE-BODied unmarried men, between ages of 21 and 35, citizens of United States, of good character and temperate habits, who can speak, read and write English. For information apply to RECRUITING OFFICER, 115½ N. Main st., Los Angeles, Cal.

WANTED—A FIRST-CLASS SILK SALESman. None but a thoroughly competent and experienced person accustomed to fine trade need apply. Position permanent if applicant is satisfactory. Apply after 9 a.m. to the manager of the VILLE DE PARIS, 317 S. Broadway.

WANTED—
JAPANESE EMPLOYMENT AGENCY,
503 W. Sixth st. Home 5253, Main 5253.
COOKS, WAITERS, PORTERS.
Ranch hands, house and window cleaners.
BY HOUR, DAY OR CONTRACT.

WANTED — COACHMAN AND MAN FOR general gardener, to care for 2 horses and 1 cow; must be expert horseman accustomed to city driving; references required. In answering state wages desired. Address P, box 75, TIMES OFFICE. 26

WANTED — EXPERIENCED PASTRY AND cake baker for out-of-town position; salary $20 per week; day work; permanent position and chance for advancement; references required. Apply to LOEB, FLEISHMAN CO., 210 Central ave. 27

WANTED — I MADE $50,000 IN 5 YEARS in the mail order business; began with $5. Anyone can do the work at homes in spare time. Send for free booklet. Tells how to get started. MANAGER, box 570, Lockport, N. Y. 29

WANTED—STENOGRAPHER, BOOKKEEPer and teller; one familiar with bank work preferred; none other than first class, thoroughly competent experienced parties need apply. Address N, box 119, TIMES OFFICE.

WANTED — FIRST-CLASS BOOK-KEEPER for corporation; state experience, salary to start, and give phone number and address; must be in good health, energetic and capable. Address P, box 63, TIMES OFFICE. 27

WANTED—A FIRST-CLASS MAN FOR OUR exchange department; must be thoroughly experienced and a good trader in this branch of the real estate business. JONES & RYDER LAND CO., 218 W. 3rd st. 27

WANTED — PROTESTANT GENTLEMAN of good address; must come well recommended; light, pleasant employment; salary $6 weekly; commission and room. Address F. J. NORTH, 456 S. Hill st., city. 26

WANTED—EXPERIENCED MILKER, WHO can milk 30 cows and do his share of dairy work; wages $40 a month and board; railroad fare here, refunded after 30 days. Apply R. FROST, Victorville, Cal. 27

WANTED—BLACKSMITH, EXPERIENCED man for mountain saw mill and logging railroad; wages $85, free rent and fuel; considerable over time. BROOKINGS LUMBER & BOX CO., Highland, Cal. 28

WANTED — YOUNG MAN HANDY WITH tools and mechanically inclined, to make himself generally useful in store; one living with parents. WONDERLAND POST CARD CO., 326 S. Spring. 31

WANTED — GOOD SUBSCRIPTION SOlicitors on a monthly publication, best of terms offered, none but A-1 men need apply. W. N. HOWES, 349 Pacific Electric Bldg.

WANTED—LUCRATIVE POSITION TO A reliable man to act as manager for the Royal Achates in Southern California; references required. ROYAL ACHATES, Omaha, Nebraska.

WANTED—FIRST CLASS SALESMAN FAmiliar with the retail trade of Los Angeles and vicinity. Call tomorrow after 4 o'clock, suite 1 SEVERANCE BLDG., 6th and Main sts.

WANTED—
Help, Male.

WANTED—
MURRAY & READY,
Leading Employment and Labor Agents,
127-129 S. Los Angeles st.
1 block east of Main, between First and Second sts.
'Phones A3018. Broadway 4610.
—Branch offices—
11th and Market st., San Francisco.
Sixth and Franklin st., Oakland.
FREE FARE.
Siskiyou county. 850 miles north.
SPECIAL FARE.
Tonopah and Tidewater Railroad Company.
10 men for material yard, $67.50 month.
Laborers. Teamsters.
SPECIAL FARE.
Hanlon Junction, near Yuma Ariz.
Teamsters. Laborers.
SAN FRANCISCO.
Special fee and fare. 2500 men.
MECHANICAL, ETC.
2 carpenters, city, company, steady work, $3.25 day; 3 carpenters, helpers, $67.50 to $75 month; 2 rough carpenters, near city, $3 day; blacksmith, near city, $3.50 day; blacksmith, Tulare county, $3 day; cement plasterer, $5 day; ship caulker, $5; man to caulk wooden flumes, $5 day; paper hanger, city, $3 day; 2 riveters, $3.50 day; 2 boilermakers, helpers, $67.50 month; 6 laborers, bridge gang, $2.75 day; 5 laborers, near city, $2, board; 5 laborers, city, $2.25; 6 teamsters, city, $2.25 day; 6 wagon teamsters, beach, board in hotel, $2.50 day; 2 laborers, for gravel pit, $2.25 day, free fare; 2 laborers, south, company work, $60.50 month; 4 freight handlers, city, 30c hour; steady work, board home; 15 ranch hands, different places, $30 to $40, found; 20 ranch teamsters, different places, $35 to $50 etc.; 3 milkers, San Diego county, $50, board; 4 milkers, city, $40 etc.; cook, city, restaurant, $15, board; man to make hot cakes and toast, $35, board; 5 dishwashers, $10 week; 4 waiters, $10 etc.; night cook, $14 etc.
MURRAY & READY,
127-129 S. Los Angeles st.
1 block east of Main, between First and
26 Second sts.

WANTED—
CROWLEY,
111 EAST 2ND ST.
20 carpenters' helpers, 35 cents hour.
10 men work around building, 27½ cents hour.
Engineer, stationery, $3.50 day.
3 painters, $3.50 day, 8 hours.
40 laborers, city, $2.25 day, 8 hours.
You can board at home.
10 helpers, carpenters, $2.70 day.
4 carpenters, $4 day, 8 hours.
Night watchman, $2.50 day.
Plumber's helper, $2 day.
Camp cook, $60 month.
Engineer, $3.50 day.
Blacksmith, government, $3.50 day.
2 men help gardener, $2 day.
10 rough carpenters, $3 day.
See office list. 26

WANTED — REMEMBER THAT WE, FORTIN & HAWKINS, have opened a new office at the Arcade Depot, 905 E. Fifth st., and we want laborers, teamsters, miners, milkers, carpenters, to call; and also cooks, bakers, kitchen help and lots of good jobs waiting; don't forget to see us at our new office. 27

WANTED—ANY INTELLIGENT PERSON may earn a good income corresponding for newspapers; experience unnecessary; send for particulars. PRESS SYNDICATE, Lockport, N. Y. 29

WANTED — LARGE HOUSE NEEDS A young man stenographer; rapid advance assured right party; state age and experience. Address P, box 91, TIMES OFFICE. 26

WANTED — STARCHER; ONE WHO IS willing to wash woolen and silks, $40 per mo. and found. Call on H. F. NORCROSS, 334 S. Spring. Hotel del Coronado Agency. 27

WANTED—GOOD MALE STENOGRAPHER, Smith Premier operator, for out-of-town position; state experience and salary wanted. Address O, box 137, TIMES OFFICE. 26

WANTED — GOOD BOOK-KEEPER FOR large concern, out of town, $65; also purser for steamship company; man not over $35; salary $75. Apply 525 BYRNE BLK. 26

WANTED — A FOREMAN CAPABLE OF laying out and erecting ornamental iron work; a good position for the right party. Address O, box 54, TIMES OFFICE. 26

WANTED — BRIGHT, STRONG BOY FOR one-horse delivery and general utility; prefer one wanting to learn a business. 1233 GIRARD ST. Main 7682, E2098. 26

WANTED — EXPERIENCED SODA WATER or bottled beer driver, good salary and commission; state where last employed. Address P, box 31, TIMES OFFICE. 28

WANTED — YOUNG MAN TO WORK IN large office; accuracy and penmanship chief requisites; give age and experience. Address P, box 92, TIMES OFFICE. 26

WANTED—A MAN THOROUGHLY ACquainted with the streets to drive ambulance. EMERGENCY & GENERAL HOSPITAL, 418 Crocker st. 27

WANTED—A FIRST-CLASS MAN TO PRINT kodak pictures; must be an all around good view man. $15 per week. CHAS. IRONMONGER, Catalina Island. 26

WANTED — FIRST-CLASS, UP-TO-DATE, hard candy maker and helper; wholesale; steady. GIMBAL BROS., 538 Washington st., San Francisco. 30

WANTED — AN EXPERIENCED HOTEL houseman, bus boy, bell boy, dishwasher, for beach. Broadway EMPLOYMENT OFFICE, 316 S. Broadway. 26

WANTED—COMPETENT SHIPPING CLERK, general dry goods. Competent to manage 25 to 30 delivery wagons. Fresno, $85. 626 BRYSON BLDG. 26

WANTED—YOUNG LADY, COMPETENT TO take dictation on typewriter, city office, $60; good stenographer, commercial office, $50. 626 BRYSON BLDG. 26

WANTED — EXPERIENCED STENOGRAPHER for Arizona, salary $90; transportation. Good stenographer, city, $65. Apply 525 BYRNE BLK.

WANTED—A FIRST-CLASS BLACKSMITH on ornamental iron work; also young man as helper. Apply COR. SACRAMENTO AND WILSON STS. 31

WANTED — A COLLECTOR FOR SOUTHWESTERN LAW AND COLLECTION AGENCY, 833 Chamber of Commerce Bldg. Home 1136. 26

WANTED—A FIRST-CLASS DYEING AND cleaning works presser on gents' garments. BAKERSFIELD CLEANING WORKS, Bakersfield, Cal. 27

WANTED — A GOOD LIVE OUTSIDE MAN for wholesale liquor business; salary and commission. Address P, box 22, TIMES OFFICE. 26

WANTED — EXPERIENCED CROCKERY and glassware man to assist in moving. Apply H. F. VOLLMER & CO., 518 S. Broadway. 26

WANTED — MINERS AND MUCKERS, mine, near Mojave, Cal. KARMAR-AJAX CONSOLIDATED MINING CO., 303-5 Laughlin Bldg. 28

WANTED—GOOD STRONG BOY WILLING to work and make himself generally useful. FLICKER HAT WORKS, 218 Franklin st. 26

WANTED — FIRST-CLASS WASHER AND engineer; also flat marker and checker. HOME LAUNDRY CO., 1151 West Temple. 28

WANTED—A CEMENT AND BRICK CONtractor to figure on foundation and chimney. Call at 1710 MAPLE AVE. Friday morning. 26

WANTED — MAN TO WELD AND PUT IN set of flues in locomotive. Apply to LEWIS E. BRADT, 30 Windward ave., Venice, Cal. 27

WANTED—GOOD LIVE GROCERY CLERK; must know the fruit business; also a good strong delivery man. 300 TEMPLE ST. 27

WANTED — A NO. 1 COAT PRESSER; none but first-class man need apply. Apply BELL TAILORING CO., 343 S. Broadway. 27

WANTED — AT ONCE, EXPERIENCED CIgar clerk. Apply PACIFIC CIGAR AND TOBACCO CO., 127 N. Main st., room 3. 26

WANTED—YOUNG MAN TO DO JANITOR work for his tuition at THE WOODBURY BUSINESS COLLEGE, 809 S. Hill st. 28

WANTED—FIRST-CLASS PANTS PRESSER. One, capable of running shop. FLETCHER TAILORING CO., 343 S. Broadway. 27

WANTED — GROCERY SALESMAN TO carry side line outside city on commission. Address P, box 79, TIMES OFFICE. 26

WANTED—SALESMAN IN CLOTHING AND furnishings for Saturday afternoon and evenings, steady position. PHONE 5636. 26

WANTED—GOOD STENOGRAPHER AND invoice clerk; mining company store, Mexico, $100 gold. 626 BRYSON BLDG. 26

WANTED — BRIGHT BOY, 15 TO 17, IN drug store; chance to learn business. Address O, box 96, TIMES OFFICE. 26

WANTED—GENERAL DRY GOODS AND shoe salesman, country store, near Los Angeles, $75. 626 BRYSON BLDG. 26

WANTED—COPPER PLATE AND STEEL die engraver. Must be good. McKEE ENGRAVING CO., Butte, Mont. 27

WANTED — A NON-UNION COOPER, steady job to right man. Apply CHAS. STERN & SONS, 931 Macy st. 27

WANTED—YOUNG MAN AS PANTS CUTter and bushelman. BRAUER & KROHN, N.W. corner Fifth and Spring. 26

WANTED — MILKER AND RANCH MAN to go to San Bernardino, Cal. Call at 469 E. Third. See SNIDOW. 26

WANTED—PANTS MAKERS. CALL AT once for work. FLETCHER TAILORING CO., 343 S. Broadway. 27

WANTED — GOOD BEE MAN; TERMS $40 and keep. 340 N. 15TH ST., Santa Monica, Cal. Phone Home 1090. 31

WANTED—MEN PRESSERS. 135 W. 14TH st. NATIONAL DYE WORKS. 26

WANTED—
Help, Male.

WANTED—GOOD ADVERTISING MAN, one who knows the business, to such will make good proposition. Call before 9 a.m. 220 S. LOS ANGELES ST.

WANTED — EXPERT SODA DISPENSER and ice-cream maker; permanent position; $100 month. C. W. BARKER, Bisbee, Ariz. 28

WANTED—BOY WITH WHEEL; GOOD wages. BAUMGARDT PUB. CO., 116 N. Broadway. 'Phones 1161. 26

WANTED—COACHMAN, MUST HAVE GOOD references and know the city well. Address P. O. BOX 942, city. 27

WANTED — MAN TO CARE FOR YARD and horse; give as payment house rent. 633 S. UNION AVE. 26

WANTED — FIRST-CLASS BUSHELMAN; good pay. FLETCHER TAILORING CO., 343 S. Broadway. 27

WANTED—BARBER, STEADY; 3 SATURday, Sunday. Corner FIRST AND SPRING, under bank. 26

WANTED—EXPERIENCED COAT MAKERS at once; good pay. ROOM 14, Belasco Theater Bldg. 26

WANTED — COMMISSION DRIVERS WITH route. Will pay 35 per cent. 1317 W. WASHINGTON. 3

WANTED—OFFICE BOY WITH BICYCLE. Call mornings. LLEWELLYN IRON WORKS. 26

WANTED — A FARM HAND AT GLENdora. Apply at HEMSTEAD & CURTIS RANCH. 26

WANTED—DELIVERY BOYS AT ONCE, $7 per week. SUN DRUG CO., 225 S. Broadway. 26

WANTED — JOB PRESSMAN AND FEEDer. R. Y. M'BRIDE, printer, 316 W. Second st. 26

WANTED—YOUNG GERMAN FOR GERman delicatessen store. 328 W. 4TH ST. 26

WANTED — FIRST-CLASS COAT PRESSER. Apply BRAUER & KROHN, 128 S. Spring st. 26

WANTED — A WRINGER MAN, MUNGER'S LAUNDRY, 923 S. LOS ANGELES. 26

WANTED — PRESSER ON COATS. EISNER & CO., 130 S. Spring st. 26

WANTED—BRIGHT, RELIABLE OFFICE boy. 327 S. LOS ANGELES ST. 27

WANTED—BRASS LATHE HAND. APPLY CARSE CO., 760 San Fernando st. 26

WANTED — TEN YOUNG MEN WITH wheels. 118 W. THIRD. 30

WANTED—FIRST-CLASS CORNICE MAKer. Apply 402 E. SIXTH. 26

WANTED—PANTS PRESSER AT ONCE. Apply 312 S. SPRING. 27

WANTED—JOB COMPOSITORS. 223 W. 1ST ST.

WANTED—
Help, Female.

WANTED — GOOD GIRL FOR GENERAL house work in family of 3 adults; work light; no washing; must be good cook; wages $25. PHONE E1528. 26

WANTED — HELPER IN DRESSMAKING; waist, skirt and pleat hands; come prepared for work. Apply ROOM 28, 307 S. Broadway. 26

WANTED — WAITRESS, 1 GOOD ARM waitresses, 7 days, 11 hours, $11 per week; must be experienced. PACIFIC CAFE, San Pedro. 27

WANTED—3 LADY SOLICITORS TAKE up best selling proposition on the market; salary paid. COLHOUR, 326 I. W. Hellman Bldg. 26

WANTED — SOME ONE TO ASSIST IN light housework in exchange for room and board, pleasant home. Apply 2706 BRIGHTON AVE. 26

WANTED — GIRL FOR SECOND WORK and help care of 2 children, wages $25. Call this morning. 1139 LAKE ST. Phone E1050. 26

WANTED — GOOD GIRL FOR GENERAL housework, must be good cook, neat and clean; family of 2; wages $30. 445 LAKE ST. 26

WANTED—GOOD GIRL FOR GENERAL house work. House strictly modern. Take Pico car. Apply 1345 ALVARADO TERRACE. 26

WANTED—YOUNG GIRL FOR TRAINING school, 2 years' course. Apply at FRENCH HOSPITAL, Castelar and College streets.

WANTED—YOUNG LADY, NOT UNDER 18, to answer telephone calls. Apply BURBANK THEATER, 12 o'clock noon today. 26

WANTED — WOMAN FOR GENERAL housework in private family; wages $30. See PROPRIETOR, 302 S. Broadway. 26

WANTED—STENOGRAPHER AND BOOKkeeper, capable of taking care of small set of books. 337 S. LOS ANGELES ST. 26

WANTED—EXPERIENCED SALESWOMAN for notion and fancy goods department. Apply to SUPT., N. B. Blackstone Co. 27

WANTED—GIRL FOR UPSTAIRS WORK and to assist with children. Apply PAINLESS PARKER, 453½ S. Spring. 27

WANTED — AT ONCE, PIANO PLAYER for electric theater. Apply in person, REDONDO ELECTRIC THEATER. 27

WANTED—WOMAN WHO CAN MAKE UNderwear, please don't apply unless experienced. Call 452 S. HILL ST. 26

WANTED—WOMAN TO DO HOUSE WORK for old lady, good home; wages $15 per month. 1512 MALLARD AVE. 27

WANTED—A WOMAN OR GIRL NURSE for child, one year old. Phone SOUTH 270, or call at 1808 S. Main st. 26

WANTED—A GOOD GIRL FOR GENERAL housework; must be tidy and competent. Apply 1025 WESTLAKE AVE. 28

WANTED — A GIRL TO ASSIST WITH housework; excellent home. Call at 2215 W. 15TH ST., near Magnolia. 26

WANTED — GOOD COOK, GERMAN OR Swede preferred, good wages to right party. 1041 S. BONNIE BRAE ST. 26

WANTED—AN EXPERIENCED INFANT nurse, city references required. 1505 S. FIGUEROA. WEST 767. 27

WANTED — EXPERIENCED ALTERATION hands. BURGWALD'S CLOAK & SUIT HOUSE, 214 S. Broadway. 26

WANTED—STENOGRAPHER, GOOD REFerences required. Apply SANBORN, VAIL & CO., 357 S. Broadway. 26

WANTED—EXPERIENCED YOUNG LADY for office work; filing and stenography. 217 CITIZENS' BANK BLDG. 28

WANTED — GIRL TO HOUSEKEEP FOR family of 3; one desiring good home, $15 per month. 2771 W. 11TH ST. 30

WANTED—A COOK IMMEDIATELY AT the COME HOME LUNCH ROOM, 1838 S. Main. Male or female. 26

WANTED—GIRLS TO LEARN BINDERY work. Apply at once. GEO. RICE & SONS, 250 S. Los Angeles st. 27

WANTED — GIRL FOR GENERAL HOUSE work; experienced or inexperienced. Call 647 ST. PAUL AVE. 26

WANTED—GIRL, PERMANENT POSITION. GILBERT-JONES-RUGG LITHOGRAPH CO., 600 E. 2nd st. 26

WANTED — MARKERS, SORTERS AND bundle wrappers. MUNGER'S LAUNDRY, 923 S. Los Angeles. 28

WANTED—YOUNG LADY TO ASSIST IN pastry cooking. Inquire HOTEL ROSSLYN, 443 S. Main. 26

WANTED—YOUNG LADY COMPANION TO lady convalescing. Very light work. Phone at once, A6247. 26

WANTED—GIRLS TO WORK ON ILLUStrated postal cards. SIGMUND POLLAK, 626 Lebanon st. 27

WANTED—BASTERS AND FINISHERS ON skirts. L. A. SKIRT MNFG. CO., 517 S. Broadway. 27

WANTED—EXPERIENCED COAT FINISHers at once; good pay. ROOM 14, Belasco Theater Bldg. 26

WANTED — COMPETENT GIRL FOR housework; wages $30. Apply 1131 MAGNOLIA AVE. 28

WANTED — IMMEDIATELY, EXPERIenced nurse. Call at SANITARIUM, 560 S. Hope st. 26

WANTED—PANTS FINISHERS AND APprentices, good pay. TUBIN 134½ N. Spring, room 25. 26

WANTED — A GOOD WAITRESS, $9 A week. SWANSON'S, 906 E. 1st st., Newberry's Bldg. 26

WANTED — EXPERIENCED LUNCH counter waitress. Good wages. 436 S. SPRING. 27

WANTED—A GIRL OR MIDDLE AGED woman to care for 2 elderly ladies. 742 SAN JULIAN. 26

WANTED—AT ONCE, WAITRESS FOR Arizona; good place, $40. 319 S. SPRING, room 17. 26

WANTED—EXPERIENCED FINISHER ON trousers. Apply 230 H. W. HELLMAN BLDG. 30

WANTED—A GIRL FOR GENERAL HOUSE work; small family. 1327 S. BURLINGTON AVE. 26

WANTED—EXPERIENCED HAIRDRESSER at once. MISS C. A. KING, 526 S. Broadway. 26

WANTED — A GIRL TO ASSIST IN HOUSE work; good home. 856 W. WASHINGTON ST. 26

WANTED—MANGLE GIRLS. DRIVERS' INDEPENDENT LAUNDRY, 773 Clanton st. 28

WANTED—A BODY IRON. DRIVERS' INDEPENDENT LAUNDRY, 773 Clanton st. 28

WANTED — LADY CLOTHES IRONERS. MUNGERS LAUNDRY, 923 S. Los Angeles. 28

WANTED—A GOOD PLAIN COOK; ONE who can make bread. Call 452 S. HILL ST. 27

WANTED—WAIST DRAPER, SKIRT MAKers and helpers. TERRILL, 338-40 S. Hill. 27

WANTED—FIRST-CLASS FINISHERS ON coats; good pay. 118½ CENTER PLACE. 26

WANTED—
Help, Female.

Note—Applicants for positions are advised not to enclose original recommendations in answer to ads. Send duplicates only.

WANTED—
HUMMEL BROS. & CO.
2 waitresses, Fresno, $25 etc., employer here; waitress, Catalina, $25 etc.; waitresses, beach, $25 etc.; 2 waitresses, small country hotel, will take inexperienced, $25 etc.; 2 women, glass and silver pantry, $30 etc.; 2 starch ironers, hotel, $35 etc.; mangle girls, $25 etc.; pantry woman, $9 week; chambermaids, $25 etc.; cook, $50 etc.; delicacy cooks, $50 etc.; $10 week; many other first-class places; head waitress, $35 etc.
HUMMEL BROS. & CO.,
26 116 E. Second st.

WANTED—
HANSEN EMPLOYMENT AGENCY,
304 E. Second st. 'Phones A4869, Main 383.
Hotel waitresses, country; hotel and cafe waitresses, city; housegirls, city and country; chambermaids, pastry cook, cafe cooks, kitchen girls, laundry help, all kinds; all kinds of work at top wages; extra waiters for Saturday and Sunday; 5 waitresses for week at beach, May 1, fare paid both ways, and $9; register now. 26

WANTED—
Girl for general housework, COTTAGE, SMALL FAMILY, GOOD HOME; highest wages for right party. Call mornings, 1017 S. UNION. 'Prone E3018. 28

WANTED—LIVE, ENERGETIC WOMAN TO manage branch office and have charge of force of high class saleswomen. Must be willing to do personal selling while becoming familiar with work. No investment necessary, but must have ability to command at least $40 weekly. Call between 2 and 4. 420 EAST FIFTH. 26

WANTED—BUREAU OF SERVICE, PASAdena. 'Phones 745. Wanted, chambermaid for mountain resort, $25; child's governess with references, $30; child's nurse for country, $20; cook and second, $35 and $20; cook, choice place, $40; 2 cooks, $25; second work and laundry, $25; many housegirls, $20 to $25. 26

WANTED—EITHER A LADY OR A GENtleman who thoroughly understands bookkeeping; must have best recommendations and also understand stenography. Good salary to the right person. Apply PIONEER INVESTMENT & TRUST COMPANY, 760 Grant Bldg. 26

WANTED—A BRIGHT REFINED ENERgetic young lady of pleasing address, as attendant and to do cashier work; give age, former occupation, etc. Don't call or phone. Give phone number or address. SCHIFFMAN DENTAL CO., 107 N. Spring st.

WANTED—A FEW MORE LADIES TO DO home work for reliable wholesale house, no experience necessary; permanent employment; material furnished; $10 to $15 weekly. 553 S. BROADWAY, between 5th and 6th, room 4.

WANTED—YOUNG GIRL 15 TO 18 YEARS old to answer phone and assist in real estate office; must be of good appearance; wages $6 to $8. MRS. KIEFER, 519 S. Spring st., room 17. 26

WANTED—STENOGRAPHER FOR CORPORation, with experience in filing and billing. State salary expected and give phone number, as well as address. Address P, box 62, TIMES OFFICE. 27

WANTED — ANY INTELLIGENT PERSON may earn a good income corresponding for newspapers; experience unnecessary. Send for particulars. PRESS SYNDICATE, Lockport, N. Y. 29

WANTED—AN ELDERLY WOMAN (GERman preferred) to do housework in family of two; no washing. Call at 126 ALLEGRO ST. Take Moneta ave. car to 39th and Moneta. 26

WANTED—NEAT APPEARING GIRL WITH or without experience to wait on lunch counter, nice place, good wages. HENRY'S RESTAURANT, 315 E. 33rd st. Phone E9480. 27

WANTED—TELEPHONE OPERATORS, EXperience not necessary; salary commences at once; good offer to experienced operators. Apply 622 S. HILL ST. Pac. Tel. & Tel. Co.

WANTED—RELIABLE GIRL OR WOMAN to accompany small family to San Diego to assist with housework, wages $20. Return ticket furnished. Phone WEST 1322. 26

WANTED—YOUNG LADY TO ASSIST IN general household duties; a congenial person, who will make herself one of the family. Address P.O. BOX 254, Pomona, Cal. 26

WANTED—SCHOOL GIRL TO ASSIST WITH house work in small family for room, board and small renumeration. Wages paid during vacation. 1026 LAKE ST. West 4012. 28

WANTED—WOMAN TO MIND 4 MONTHS old child, during day only; good home and board, near ocean; wages $10. ED. LAWRENCE, box 363, Santa Monica. 26

WANTED—REFINED YOUNG LADY AS companion and to assist with light house work; family of two. Good home. Address M, box 170, TIMES OFFICE. 26

WANTED — GIRLS FOR LIGHT, CLEAN work in laundry; experience not necessary; good wages. DRIVERS' INDEPENDENT LAUNDRY, 773 Clanton st. 28

WANTED—COMPETENT BOOK-KEEPER and stenographer, salary $50. Apply THE COMPANY OF PUBLIC STENOGRAPHERS, 328 H. W. Hellman Bldg. 28

WANTED—YOUNG HONEST LADY FOR cashier in restaurant; wages $25 per month and board. Call between 5 and 6 p.m. today, at 530 S. BROADWAY. 26

WANTED—THOROUGHLY EXPERIENCED saleswomen for laces and embroideries. Apply SUPERINTENDENT, The New York, 337-339 S. Broadway. 28

WANTED—YOUNG LADY AS BILL CLERK; must be expert on Smith-Premier machine. Experienced party only. Address O, box 14, TIMES OFFICE. 26

WANTED — A RELIABLE WOMAN TO ASsist in house work; wages $25. Phone Temple 7, or apply No. 338 S. ALVARADO ST., near Westlake Park.

WANTED — LADY PRESSER AT ONCE. NATIONAL DYE WORKS, 135 W. 14th. 26

WANTED—TWO GOOD SKIRT PRESSERS. BOSTON DYE WORKS, 221 N. Spring. 28

WANTED—GOOD WAIST FINISHERS. L. G. POTTS, 512 S. Broadway, 3rd floor. 28

WANTED—A GIRL FOR GENERAL HOUSEwork. 3042 WILSHIRE BLVD. 26

WANTED — GIRLS AT GLASS BOOKBINDING CO., 306 Boyd st. 27

WANTED—FINISHERS ON MEN'S COATS. 114 S. SPRING ST., room 5. 28

WANTED — STENOGRAPHER. CALL AT ROOM 12, 119½ S. Spring st. 27

WANTED—A GOOD WAIST HAND. APply 615 S. OLIVE. Dressmaker. 26

WANTED—WOMAN TO HELP IN BAKERY. 1339 S. MAIN. 27

WANTED—
Help, Male and Female.

WANTED — ARTIST TO MAKE LABEL sketches; can work on own time if employed elsewhere. Address O, box 53, TIMES OFFICE. 26

WANTED — MAN AND WIFE; MAN FOR orchard work; wife to run small boarding-house. Call 400 W. SEVENTH ST. 30

WANTED — 25 MEN AND 15 WOMEN. Apply stage entrance, BURBANK THEATER, 10 o'clock today. 28

WANTED — 25 MEN AND 15 WOMEN. Apply stage entrance, BURBANK THEATER. 26

WANTED—
Male or Female Help. (To Learn Trades.)

WANTED — LADIES TO LEARN HAIRdressing, FLORENTINE HAIRDRESSING COLLEGE, 227 Mercantile Place, near Broadway. Having had years of experience in the East we are prepared to teach the trade in all its branches thoroughly in short time, and formulas given; students graduating from our college have secured positions in the foremost places in the city; we have more demand for graduates than we can supply. This is the only fully equipped and reliable college. Ladies and gentlemen, we positively guarantee to restore gray hair to its original color in three weeks. HOME 7397.

WANTED—YOUNG MEN BETWEEN THE ages of 18 and 25 are taught to operate the linotype machine at THE TIMES LINOTYPE SCHOOL, corner San Fernando and College sts., Los Angeles. Good operators are in demand in every section of the country, and the pay is above the average. It is possible to learn in from three to six months. Apply to School Manager for terms, etc.

LADIES — WE TEACH HAIRDRESSING, manicuring, facial massage, Marcel waving, dermatology and manufacturing hair; short time and small expense required to make you an expert with us. MACDONALD'S HAIRDRESSING COLLEGE, 204 Mercantile Place, near Spring. Home 'Phone F8327. 27

WANTED — MEN TO LEARN PLUMBING, plastering, bricklaying, electrical trades; free catalogue; positions secured. COYNE TRADE SCHOOLS, New York and San Francisco.

WANTED — MEN TO LEARN HOW TO correspond for newspapers; send $1 for free printed instructions. PACIFIC COAST NEWS BUREAU, box 7, San Diego, Cal. 28

WANTED—
Situations, Male.

WANTED—DON'T YOU WANT HELP FOR your business? Gentle, honest Japanese boy. J. MALSEE, 412 N. Alameda st., city. 26

WANTED — JAPANESE NICE BOY WANTS position as waiter, house work in family. ROKUZO, address O, box 30, Times Office. 27

WANTED—BAKER WANTS JOB IN SMALL shop, city or vicinity. Address P, box 47, TIMES OFFICE. 26

WANTED—
Situations, Male.

WANTED — BY EXPERT BOOK-KEEPER few sets of accounts to keep for persons whose daily transactions are not numerous enough to justify employment of regular book-keeper; if you have less than 10 original transactions for entry each day, I will keep your accounts for $10 a month; if more entries a proportionate increase in my fee. Books neatly typewritten and accurately kept. Trial balances furnished each month if desired, and bills of account prepared; if interested address M, box 150, TIMES OFFICE, and I shall be glad to call and explain my system. 28

WANTED—POSITION, MR. MERY, ENGINEER of 20 years' experience in South America, Panama, England and Germany. Railroad steam engines, compressed air and electricity, reverberatory furnaces and calcinators for precipitating sulphurets. Reference and address care of WESTINGHOUSE ELEC. & MFG. CO., Main st. 28

WANTED—MAN 35 FROM NEW YORK, married, no children, first-class references, seeks position as janitor or caretaker, experienced two horses, cow, lawn, etc., useful to everything, handy with tools. Address JAMES S. SPIEGEL, 1319 Girard st. Tel. Main 7682 and E2098. 26

WANTED—BY AN EASTERN MAN, married, a situation on ranch. Wife would assist in house work. Very best of references as to reliability. Write and give best terms. CLARENCE W. JEWETT, 2029 New Jersey st., Los Angeles. 28

WANTED—YOUNG MAN 25, MARRIED, formerly connected with large wholesale woolen house in New York; both inside and selling; would like to connect with good house. Address O, box 164, TIMES OFFICE. 26

WANTED — POSITION WITH REAL ESTATE and mining, small salary and commission; have several exclusive options on mines that will be to the advantage of firm employing me. Address P, box 89, TIMES OFFICE. 26

WANTED—POSITION AS BOOK-KEEPER or accountant by young man, aged 20; 5 years' experience in mercantile business; High School and business college education. Address O, box 99, TIMES OFFICE. 27

WANTED—A PLACE ON A RANCH WITH a reliable man, who is willing to take charge of a fifteen year old boy; keep him at work; will bear part of expense. Address BOX 132, Times Office, Pasadena, Cal. 29

WANTED—SITUATION; MAN FROM NEW York City, just arrived here, wants position with some civil engineer, or building contractor; has good mechanical business experience. 2871 W. 20TH ST. 1

WANTED—A MAN EXPERIENCED AS A salesman, etc., just from the east is open for any good proposition with chance of advancement; might add cash. Address P, box 88, TIMES OFFICE. 26

WANTED — EXPERIENCED JAPANESE gardener wants to keep garden by hour, day or to contract by month; work elegantly. GEORGE ZAIMA, 310 W. 11th st., city. 'Phone Broadway 3633. 3

WANTED—A YOUNG MAN, WOULD LIKE some kind work, where he could learn to speak English. Not looking for very big wages, but for a good place. Address P, box 44, TIMES OFFICE. 26

WANTED—GAS ENGINEER WANTS POSItion, 8 years experience, run any make, do my own repairing, understand pumping and piping, etc. Strictly sober. Address O, box 94, TIMES OFFICE. 26

WANTED—GROUNDS AND GARDENS TO lay out by a landscape architect, who knows his business and who can furnish reliable references to that effect. BOX 163, Hollywood, Cal. 30

WANTED — ENERGETIC EDUCATED young married man, with business experience, wants immediate situation at any respectable work. Address P, box 76, TIMES OFFICE. 26

WANTED—VARNISH MAKER WANTS POsition, experienced in all branches, has specialties and also familiar with paint manufacturing. Address O, box 136, TIMES OFFICE. 29

WANTED—FIRST-CLASS OFFICE MAN, accountant, stenographer, correspondent, desires permanent position. Best of references. Address P, box 5, TIMES OFFICE. 28

WANTED — BY YOUNG MAN, NEITHER smoker nor drinker; desires position in private family to take care of flowers, lawns, etc. Address P, box 41, TIMES OFFICE. 27

WANTED—POSITION BY EXPERIENCED bank man, in city or country bank; A1 references. In Los Angeles bank four years. Address O, box 129, TIMES OFFICE. 26

WANTED — JAPANESE, GOOD COOK, wants position in nice, private family, city or country, $40; has references. H. K. H., 516 N. ALAMEDA ST., Los Angeles. 26

WANTED — YOUNG, HONEST, EXPERIenced Japanese boy wishes position as bell boy or buss boy at hotel. Address TOM OKUBO, 317 S. Hill st., L. A. 26

WANTED — YOUNG JAPANESE WANTS situation as butler or second work in the private family, city or country. Address E. GENDO, 421 S. San Pedro st. 29

WANTED—SITUATION, ALL AROUND OFfice man, bookkeeper, auditor will consider reasonable offer. Good solicitor. Address P, box 15, TIMES OFFICE. 26

WANTED — EXPERIENCED GARDENER; parks and lawns laid out. Gardens taken care of a specialty. Artistic work. J. MILSEN, 514 Towne ave. 28

WANTED—YOUNG MAN WISHES A POSItion as meat cutter, experienced and good references. Address H. W. ANDERSON, Hynes, Cal. Box 46. 28

WANTED—BY YOUNG MAN, NO EXPERIence, position at listing with large first-class real estate company. Address O, box 165, TIMES OFFICE. 26

WANTED — JAPANESE WANTS SITUAtion in private family; first-class fancy cook; experience 14 years; good references. 635 S. OLIVE, room 19. 27

WANTED—COACHMAN WANTS SITUAtion, used to taking care of private place, is steady and temperance. Address M, box 164, TIMES OFFICE. 26

WANTED—HALF DAY WORK IN NICE place, by intelligent and reliable Japanese; speaks English very well. Address O, box 6, TIMES OFFICE. 26

WANTED—POSITION AS SALESMAN IN furniture store; have had experience; can give bank references. Address P, box 17, TIMES OFFICE. 26

WANTED—BAKER WANTS SITUATION IN or near city, all around man; home bakery preferred. Address P, box 60, TIMES OFFICE. 26

WANTED — EDUCATED EASTERNER, aged 35, wants clerical position. Bond furnished. J. M. GREENWOOD, 809 W. 7th st. 28

WANTED—PAINTER, PAPER HANGER, want job. Phone EAST 518. Good workman. Address P, box 24, TIMES OFFICE. 26

WANTED—JAPANESE GARDENER WANTS position in private family. TOGO, 310 W. 11th st., city. 'Phone Broadway 3633. 26

WANTED — POSITION BY EXPERIENCED jeweler and watch maker. Good references. Address P, box 49, TIMES OFFICE. 2

WANTED—SPECIALTY SALESMAN WANTS live proposition; salary or commission. Address O, box 63, TIMES OFFICE. 27

WANTED—SITUATION BY YOUNG JAPAnese boy as housework in family. SUGI, Main 8531, 327½ E. First st. 28

WANTED — EXPERT BOOK-KEEPER would like extra work on books. 349A PACIFIC ELECTRIC BLDG. 29

WANTED — POSITION BY MEAT CUTTER or all-around man. Address P, box 85, TIMES OFFICE. 27

WANTED—POSITION AS ACCOUNTANT BY young man, aged 20. Address O, box 63, TIMES OFFICE. 27

WANTED—BY EXPERIENCED JANITOR, office to take care of. Address P, box 72, TIMES OFFICE. 26

WANTED—POSITION; STORE WORK OR cook, waiter. 240 E. FIRST ST. 'Phone Home 2533. 26

WANTED — SITUATION BY A HOUSE painter. E. BROWN, 2025 W. Temple st. 26

WANTED—CARPENTER WORK BY DAY or job. TEL. E9492. 27

WANTED—
Situations, Female.

WANTED — WIDOW OF MIDDLE AGE, with daughter, would like charge of small rooming-house in exchange for housekeeping rooms as part payment. 28

WANTED—POSITION AS HOUSEKEEPER in widower's family; fond of children; good wages expected. Address O, box 50, TIMES OFFICE. 28

WANTED — YOUNG LADY OF EXPERIence wishes position on confinement case. Address O, box 47, TIMES OFFICE. 26

WANTED — RESPONSIBLE PARTY WILL take charge of infant; will give reference. MRS. T., 1400 Vermont ave. 27

WANTED — EXPERIENCED STENOGRApher desires position; salary $75. Address P, box 4, TIMES OFFICE. 26

WANTED — SITUATION AS STENOGRApher or cashier; best of references. Address P, box 6, TIMES OFFICE. 26

WANTED—SEWING TO BRING HOME, shirt waists and ladies' underwear, specialty. BROADWAY 5409. 27

WANTED — SITUATION BY GERMAN WOman; first-class work; wages $30. 502 W. SIXTH, room 8. 26

WANTED — TO DO LAUNDRY WORK OR house work by day; give reference. MAIN 6730. 26

WANTED—NURSING BY EXPERIENCED young woman. TEL. SOUTH 2324. 28

WANTED — SET OF BOOKS TO KEEP afternoon or evenings. 'PHONE F9616. 28

WANTED—A JOB AT GENERAL HOUSEwork. Address 1137 E. PICO ST., in rear. 26

WANTED — WORK BY DAY OR WEEK IN kitchen. Rear 734½ MAPLE AVE. 28

WANTED—
Situations, Female.

WANTED—POSITION BY [illegible] woman as traveling companion [illegible] to pleasant lady or elderly couple [illegible] ness education, with some [illegible] references exchanged. Address [illegible] BELMONT, 732 S. Burlington [illegible] E3127, Sunset Temple 933.

WANTED — A YOUNG WOMAN [illegible] finement, having 4 years' [illegible] care of young children, would like [illegible] with family and take [illegible] nurse. Address P, box 41, TIMES OFFICE.

WANTED — WIDOW OF MIDDLE [illegible] with daughter, would like charge of [illegible] rooming-house in exchange for [illegible] rooms as part payment. Address [illegible] TIMES OFFICE.

WANTED—BY SWEDISH LADY, [illegible] tion as housekeeper, manager, [illegible] first-class, family, first-class cook [illegible] TINA GUSTAFSON, 619 [illegible] 'Phone 53234.

WANTED — BY COLORED LADY, [illegible] to serve fancy dinners; can [illegible] of salads, fancy ice cream and [illegible] Santee st. MATTIE PETERS, [illegible] 1541.

WANTED — A POSITION OF [illegible] housekeeping or nursing [illegible] preferred; will go out of the city [illegible] exchanged. Address P, box [illegible] TIMES [illegible]

WANTED — SITUATION BY [illegible] ed baby nurse, with family [illegible] week in May; best city references. [illegible] box 97, TIMES OFFICE.

WANTED — YOUNG GERMAN [illegible] wants 2 more days' work; [illegible] washing, any thing; references [illegible] box 53, TIMES OFFICE.

WANTED — STENOGRAPHER [illegible] sition with real estate firm [illegible] sell real estate on commission. [illegible] box 3, TIMES OFFICE.

WANTED—BY AN EXPERIENCED [illegible] children to room and board; [illegible] mother's care. MRS. A. J. [illegible] st., Santa Monica.

WANTED—POSITION BY [illegible] timekeeper or office man; [illegible] ences. Address S. J. L., [illegible] Riverside, Cal.

WANTED—MENDING, REPAIRING [illegible] and plain, neatly done, [illegible] gentlemen. Call 1356 S. HOPE [illegible] Broadway 3060.

WANTED—DRESSMAKER WILL [illegible] days; best references. MRS. [illegible] 903 S. Hill.

WANTED—
Situations, Male and [illegible]

WNATED — GOOD JAPANESE [illegible] wants place; man as cook, [illegible] and house work; many years' [illegible] references; wages $80 and up [illegible] 400 E. THIRD ST. Main [illegible]

WANTED—POSITION BY MAN AND [illegible] Woman good cook and laundry [illegible] all-around worker. Home phone [illegible] UEL LYNCH.

WANTED—
Partners.

WANTED—PARTNER, [illegible] lady, in best paying business [illegible] established, well located, doing [illegible] will pay 100 per cent. profit; [illegible] sickness must make a change. [illegible] est investigation. Address O, box [illegible] OFFICE.

WANTED—CAPABLE AND [illegible] general real estate man, [illegible] sires to purchase interest in [illegible] estate business in Los Angeles [illegible] location in Southern California [illegible] exchanged. Address BOX [illegible] Colo.

WANTED — WE HAVE A [illegible] offices; need more assistance [illegible] estate business; want party [illegible] to join us either as a partner or [illegible] space and work with us; [illegible] Address P, box 75, TIMES OFFICE.

WANTED—PARTNER WITH [illegible] to help me handle [illegible] to city limits on car line [illegible] quickly for large profits. [illegible] want to make money. Address [illegible] TIMES OFFICE.

WANTED — WOULD LIKE [illegible] ner with $500 to $2000 [illegible] and fresh meat business [illegible] town in Nevada; I understand the [illegible] Call or address 1834 W. [illegible] city.

WANTED — PARTNER WITH [illegible] vest; will manufacture [illegible] eral demand by a process [illegible] petition and assures big profits [illegible] Address P, box 53, TIMES OFFICE.

WANTED — WE WANT A [illegible] real estate man with [illegible] offices with us; must be good [illegible] ward as well as industrious. Address [illegible] 70, TIMES OFFICE.

WANTED — GOOD POSITION [illegible] for capable man who will [illegible] of a first-class manufacturing [illegible] bear closest investigation. Address [illegible] TIMES OFFICE.

WANTED—PARTNER; NO [illegible] learn the real estate business [illegible] help, 1-3 interest your [illegible] ences. Address M, box [illegible]

WANTED — PARTNER, [illegible] half interest in a good [illegible] Call at 804 SAN PEDRO.

WANTED—
Agents and [illegible]

WANTED—FIRST-CLASS [illegible] best industrial proposition [illegible] this Coast. Stock selling [illegible] vertising campaign to [illegible] pay assured for hustlers. [illegible] real estate you can make [illegible] this industrial stock. Call [illegible] AUSTIN LARSON, 512 S. [illegible] floor.

WANTED — SALESMAN; [illegible] hustling thorough-going [illegible] dress, for city and outlying [illegible] good connection, and be able to [illegible] of references; salary and [illegible] mission. Apply to W. S. [illegible] zens' Nat. Bank Bldg.

WANTED—COUNTRY AGENTS [illegible] We want a live [illegible] town in Los Angeles county [illegible] the market to sell; has big [illegible] on its merit; liberal [illegible] time required; or is just the [illegible] chant to handle as side line. [illegible] 42, TIMES OFFICE.

WANTED—PEOPLE'S MUTUAL [illegible] surance Association and [illegible] cuse, N. Y., want male and [illegible] in every place in Southern [illegible] P. COOK, District Manager [illegible] Diego; 415 Bumiller Bldg., [illegible]

WANTED—BEST MONEY MAKER [illegible] market for agents; [illegible] proposition, but one that brings [illegible] $35 per day, easily made; [illegible] ence required. Inquire ROOM [illegible] corner Third and Hill.

WANTED — AMBITIOUS AGENTS [illegible] enced men and women [illegible] money-maker. Call and [illegible] SEMITE MINERAL SPRINGS [illegible] CO., 416-18 Bumiller Bldg. [illegible]

WANTED — AGENTS TO [illegible] for a good patent [illegible] S. BROADWAY, between the [illegible] to 5 p.m. Ask for PHILLIPS.

BRANCH MANAGERS TO [illegible] gold window letters, [illegible] mission. DESK N, [illegible] neapolis.

WANTED—$15 TO $30 PER WEEK [illegible] and expenses paid for [illegible] ence not necessary. Call at [illegible] AVE.

WANTED — LADY AGENT [illegible] and quick-selling article. [illegible] TEMPLE 232.

WANTED—
Rooms.

WANTED — YOUNG MAN, [illegible] desires nicely furnished room [illegible] walking distance preferably [illegible] nent if congenial; state [illegible] phone number and particulars [illegible] ences furnished. Address [illegible] OFFICE.

WANTED — ANGELS FLIGHT [illegible] sunny second story [illegible] breakfast. Address P, box [illegible] State terms.

WANTED—
Rooms and Board.

WANTED — BY A YOUNG MAN [illegible] standing, 2 meals a day and a [illegible] a private family in the [illegible] preferably where there [illegible] no boarding-houses will be [illegible] dress P, box 2, TIMES OFFICE.

WANTED — ROOM AND BOARD [illegible] give us of furniture for a [illegible] piano, and $20 a month [illegible] and board for mother and [illegible] care of child during day. [illegible] TIMES OFFICE.

WANTED — YOUNG WOMAN [illegible] city, desires room and board [illegible] family; please state terms. [illegible] TIMES OFFICE.

WANTED—
Work by the Day.

WANTED — PAINTING [illegible] and outside work [illegible] wages $2.50 per day. [illegible]

Classified Liners.

WANTED—To Rent.

WANTED—TO RENT, FURNISHED 6 TO [illegible] rooms, large lot, with barn, for three [illegible] at Monrovia, San Gabriel, Arcadia, Altadena, Tropico, Garvanza, Pasadena, Hollywood, or any [illegible] within 4 blocks of car line; [illegible] by mail or phone, with full [illegible] and rent wanted; rent must be [illegible] H. PARK, 402 Stimson Blk., Main 2865, A6491. 26

WANTED—TO RENT A 6 OR 7-ROOM MODERN house, with large closets, for [illegible] of adults, in a good neighborhood [illegible] Union and Vermont and 6th [illegible] WAGGONER REALTY [illegible] Grant Bldg. Phone A6445 or Main [illegible] 26

WANTED—A NICELY FURNISHED 5 OR [illegible] cottage for 2 persons; accessible to the [illegible] the vicinity of Highland Park, [illegible] Altadena or Monrovia; unless first-class do not write. Address F, box [illegible] TIMES OFFICE. 28

WANTED—5 OR 6 FURNISHED OR UNFURNISHED rooms, suitable for bath and massage; would use more rooms if price and [illegible] were all right. Address with terms [illegible] TIMES OFFICE. 1

WANTED—TO RENT, 6 OR 7-ROOM MODERN furnished cottage on high ground, by [illegible] and wife; guarantee best of care and [illegible] long lease. C. L. HIGBEE, 313 [illegible] room 311. 26

WANTED—TO RENT MODERN FURNISHED [illegible] in suburbs with 8 or 9 rooms, must [illegible] barn, rent reasonable, no children. [illegible] MRS. A. W. CANFIELD, Hotel Hayward. 26

WANTED—TO RENT, UNFURNISHED, [illegible] modern 5 or 6-room house, between [illegible] and Union aves., Orange and Tenth sts. [illegible] TEMPLE 477, E2182. 29

WANTED—WE WILL RENT YOUR HOUSE [illegible] or office. WILSON & SMITH, 410 W. 7th st.

WANTED—TO RENT, COTTAGE-FLAT, 5 [illegible] modern; convenient to car line; [illegible] preferred. Phone E2063, MAIN 4294.

WANTED—QUICK SALES AND RENTALS. [illegible] your property with WILSON & SMITH, [illegible] Seventh st. 26

WANTED—To Purchase Real Estate.

[illegible] easy reach near city, worth about [illegible] will pay half cash, balance exchange. [illegible]

[illegible] 20 acres unimproved near Pomona, [illegible] or Upland, for 3 good Chicago flats, [illegible] equity, good income.

[illegible] 5 or 6-room house in Los Angeles for [illegible] lot on Realta st., worth $2000; [illegible] of land; 5-room house, 1500 feet [illegible] up to $2700, San Diego preferred, [illegible] worth $4500.

[illegible] 5 or 6-room modern house, south [illegible] $2500 to $3500, $300 cash, balance [illegible]

GREIDER & BUCKWALTER, [illegible] Bldg. A2344 Main 5780.

WANTED—BOYLE HEIGHTS PROPERTY, [illegible] 5-room house for clients; some of [illegible] are cash buyers, others desire [illegible] at office, 2305 E. 4TH ST., or [illegible] of Brooklyn ave. car line, and [illegible] with us. HARTJE & NE[illegible] Phones Boyle 1466 and Boyle 1586.

WANTED—TO BUY HOUSE AND LOT; [illegible] your mortgage and give $300 [illegible] and $100 to $4500 worth copper [illegible] California copper mine as first payment [illegible] your place, if suitable for home. [illegible] S. BROADWAY, room 302. 28

WANTED—LIST YOUR PROPERTY WITH J. STEAD & CO., Room 203, [illegible] Bldg. Entrance 142 S. Broadway, [illegible] W. Second st. 'Phone Home A5670.

WANTED—TO PURCHASE GOOD, CLOSE [illegible] property up to $100,000 in value. [illegible] $6000 equity in $30,000 income [illegible] as part payment and balance [illegible] CHAS. J. HILDESHEIM & [illegible] Bldg. Home Phone A1714.

WANTED—TO PURCHASE, I HAVE A [illegible] a choice lot in Wilshire [illegible] which owner will build a [illegible] according to plans of [illegible] of payment. A. P. CHAP[illegible] Bldg. Phone A9160.

WANTED—TO PURCHASE, MODERN 5-[illegible] must be near 16th st. car line, [illegible] more than $3500, half cash. [illegible] purchase. Call me up. G. [illegible] L.A.R.B., 311 Merchants' [illegible] Broadway. 27

WANTED—A $5000 OR $6000 MODERN [illegible] for same with a $10,000 equity [illegible] improved income, 10 acres of land, [illegible] city, and take second mortgage [illegible] difference. I. N. INSKEEP, 439 [illegible] Bldg.

WANTED—HAVE CLIENT FOR LOT, EAST [illegible] north of Washington and south [illegible] to $3000. Also client for cheaper [illegible] district. WENDELL M'LAUGH[illegible] Byrne Bldg., corner Third and [illegible] 28

WANTED—TO PURCHASE 7-ROOM MODERN [illegible] on green Traction car line, S.W.; [illegible] will pay $1000 cash, balance [illegible] 3 years, not over $4500. J. C. [illegible] Mason Operahouse. 'Phone [illegible] 26

WANTED—TO PURCHASE REAL ESTATE—[illegible] a specialty of Boyle Heights property. [illegible] GEAR, 419 Johnson Bldg. [illegible] Mgr. Boyle Heights Property.

WANTED—LEMON OR VALENCIA GROVE [illegible] acres; prefer one in full bearing, [illegible] county. Have a client with [illegible] L. M. PRATT & CO., 608 Laughlin [illegible] headquarters for orange groves. 28

WANTED—FROM OWNER, DIRECT; 7 OR [illegible] house, south or east front, high [illegible] west side; will pay spot cash up to [illegible] location and particulars. Address [illegible] TIMES OFFICE. 28

WANTED—TO PURCHASE FROM OWNER, [illegible] cottage; will pay $300 down, balance [illegible] per month; no agents. Room 221, [illegible] Bank Bldg. Phone 2940. See CLARK [illegible] SMITH & SON. 26

WANTED—A NICE LITTLE HOME WORTH [illegible] will assume about $1000; give [illegible] good stock for equity at price; pay [illegible] profit in 60 days. Address MINER, TIMES OFFICE. 26

WANTED—A GOOD IMPROVED RANCH [illegible] near Sierra Madre, Alhambra or [illegible] car line; will give city home. [illegible] exchange. Address P, box 19, TIMES [illegible] 27

WANTED—TO PURCHASE REAL ESTATE. [illegible] a specialty of Boyle and Brooklyn [illegible] properties. List your property [illegible] LOCKHART & SON, 309 W. First [illegible] 30

WANTED—A FEW ACRES IN FOOTHILLS [illegible] Burbank and San Fernando, suitable [illegible] will rent or buy. GEO. M. [illegible] Huntington Park P. O., L. A. 28

WANTED—[illegible] $20,000 in cash to invest in good [illegible] I might assume as much as [illegible] O, box 99, TIMES OFFICE. 28

WANTED—TO 10-ROOM HOUSE; MUST [illegible] worth price asked; will pay [illegible] balance good trade; give house [illegible] Address P, box 7, TIMES OFFICE.

WANTED—7 OR 8-ROOM 1½-STORY [illegible] house; will give 2 lots, well located [illegible] Wilshire and Western ave., as [illegible] 'Phone WEST 2221.

WANTED—MODERN 10 OR 12-ROOM HOUSE, [illegible] for $15,000 to $25,000; in Westlake, [illegible] Palm Place. All particulars first [illegible] MAIN 5232. 28

WANTED—TO PURCHASE, A 5 OR 6-[illegible] in southwest, and give part [illegible] good industrial stock. Address P, [illegible] TIMES OFFICE. 28

WANTED—A LOT OR HOUSE AND LOT [illegible] or southwest in exchange for a [illegible] unincumbered. Address O, [illegible] TIMES OFFICE. 26

WANTED—FROM OWNERS ONLY. A [illegible] Wilshire-Westlake section and [illegible] Must be close price. RUD[illegible] Main 5238.

WANTED—CASH PAID FOR REAL ESTATE. [illegible] BARGAIN REALTY CO., 500 [illegible] Bldg. Second and Spring. Main [illegible]

WANTED—TWO SMALL HOUSES AND [illegible] or less on terms of $500 cash, [illegible] WHEELER, 105 S. Broadway. 30

WANTED—GOOD LOT AT SNAP PRICE, [illegible] have $1500 cash and assume [illegible] O, box 135, TIMES OFFICE.

WANTED—FOR CASH, A GOOD DELIVERY [illegible] today at grocery, corner [illegible] GRAND AVE. 28

WANTED—To Purchase, Miscellaneous.

WANTED—HOUSEHOLD GOOD IN ANY [illegible] O.G., box 64, TIMES OFFICE.

WANTED—HIGHEST PRICE FOR DIAMONDS [illegible] jewelry. RITTIGSTEIN, 427 S. [illegible]

WANTED—STRAW OR HAY CUTTER, [illegible] E. P. GRAY, 1223 Elden ave.

WANTED—SMALL FIREPROOF FAMILY [illegible] O, box 17, TIMES OFFICE. 27

WANTED—OFFICE AND HOUSEHOLD [illegible] 215 S. Main. A2469.

WANTED—[illegible] 209 N. MAIN, PAYS [illegible] for diamonds and jewelry.

WANTED—[illegible] ANY QUANTITY. [illegible] Phone 2888.

WANTED—[illegible] PAID FOR FEATHER [illegible] Main 1184, Home 8041.

WANTED—To Purchase, Miscellaneous.

WANTED—TO PURCHASE.

Wanted a new bungalow cottage, 5 or 6 rooms, north of 7th st., east of Westlake Park. Must be in good condition with all modern conveniences. Prefer on high ground. Report at once if you have one for sale as above, with proce. W. H. ALLEN & SON, 716 Douglas Bldg. 28

WANTED — FURNITURE, SHOWCASES, desks, cash register, chairs, any article of household, store or office furniture, bankrupts stock of goods, pianos, organs, fair prices and courteous treatment to all. L. C. SKEELS, 907 S. Main. Sunset Broadway 4464; Home F7018.

WANTED—WE BUY BUILDINGS FOR REMOVAL or wrecking; cash paid for any kind of building material, doors, sash, glass, pipe, fixtures, etc. Yards at 2663 Andrews st., East Los Angeles, and 720 San Fernando st. BUILDERS' SUPPLY CO. 26

WANTED — I WANT AN UPRIGHT PIANO and will take same as first payment and balance $10 per month, on fine lot in city of Hollywood; will give good deal. Call 309 GRANT BLDG. 28

WANTED — TO BUY FURNITURE AND household goods; if you are going to sell we will pay you one-third more than others. Phone us, Main 1117, Home 2154. COLYEAR FURNITURE CO., 222 S. Main st.

WANTED—I WISH TO PURCHASE FOR my own use, a fine diamond ring. Will pay spot cash. Will not buy unless I can get a genuine bargain. Address O, box 178, TIMES OFFICE. 26

WANTED—A 12 TO 14 HORSE POWER 4-cylinder 4-cycle, air cooled gasoline motor; when answering give dimensions; weight and price. Address BOX 134, Hemet, Cal. 28

WANTED — SECOND-HAND CLOTHING, shoes, furniture, trunks, etc., highest prices paid. HOME 7780, MAIN 6714. 27

WANTED — ALL KINDS OF SECOND-hand furniture; ready to buy quick for spot cash, and will pay what goods are worth. TEL. A7061, MAIN 3458.

WANTED—TO BUY FOR CASH, HIGHEST price paid for furniture, grocery or merchandise stores, etc. RHOADES & REED, 730 S. Spring st.

WANTED — BUY FURNITURE; WE BUY any thing in the furniture line. INDEPENDENT FURNITURE CO., 431-33 E. 7th. Tel. F6973. 28

WANTED—HIGHEST PRICES PAID FOR second-hand furniture of all kinds. INDEPENDENT FURNITURE CO., 431 E. 7th. F6973. 28

WANTED — DIAMONDS, JEWELRY, OLD gold, antiques; highest prices given. CROUCH BROS., Jewelers, 542 S. Broadway.

WANTED—WE REPAIR, MOVE, CONSTRUCT pumps, windmills, tanks, engines; experience counts. BROADWAY 1984. 27

WANTED—TO BUY SECOND-HAND FURNITURE and household goods. Highest cash price paid. 822 S. MAIN. Home F6201. 30

WANTED — CASH FOR BARGAIN IN good light rowboat. 800 TRUST BLDG., cor. Second and Spring. 'Phone A7301. 26

WANTED — TO PURCHASE AN ESTABLISHED fire insurance agency; will pay cash. Address M, box 16, TIMES OFFICE. 28

WANTED—RAILROAD TICKET, SINGLE or return, Pittsburgh or East. Address O, box 93, TIMES OFFICE. 28

WANTED — OFFICE FURNITURE. Address O.O. box 38, TIMES OFFICE.

WANTED—Miscellaneous.

WANTED—LADIES TO TAKE PHYSICAL culture in their homes. Address INSTRUCTOR, 831 S. Hill. 28

WANTED—CESSPOOL. WE PUMP THEM out. Phone E3146, or North 592. LOS ANGELES SANITARY CO.

WANTED — USE OF HORSE FOR ITS keep for lady to drive. Address J, box 80, TIMES OFFICE. 28

WANTED—THREE SECOND-HAND CASH registers; must be cheap. Address O, box 2, TIMES OFFICE. 27

WANTED — SOME ONE TO BOARD AND care for a little girl 7 years old. Phone SOUTH 3859. 26

TO LET—Furnished Rooms.

TO LET—AT CHATEAU FRONTENAC, 782-784 S. Flower st., large well furnished, all outside rooms, hot and cold water in every room, steam heat; prices reasonable. 28

TO LET — LARGE, AIRY FRONT ROOM and alcove, neat and newly furnished; private home; all conveniences; telephone; rent cheap. 948 VALENCIA ST., Westlake district.

TO LET — HOTEL MUNN JOINS NEW Auditorium, Fifth and Olive; nice, quiet home place, everything new and modern; prices 50c to $2 per day. Special rates by week.

TO LET — LOVELY ROOM FOR GENTLEMAN; breakfast if desired; beautiful location; easy walking distance, with reserved private family, reasonable. 1153 W. EIGHTH. 26

TO LET — 724 W. 11TH; LARGE ROOM, also private kitchen; furniture new, for 4 young men or women at $5 each per month; also other cozy rooms, bath and phone. 28

TO LET—HOTEL ORMOND, 635 S. HILL ST., handsomely furnished sunny rooms, single and en suite; private bath; steam and hot water; new management.

TO LET — FURNISHED ROOMS, 1 DOOR north of Westlake Park; convenient to 3 car lines; private family; bath and telephone. 469 GRAND VIEW ST.

TO LET — PART OF COTTAGE; 3 FURNISHED rooms for housekeeping; private bath, lawn and flowers. 607 LOOMIS ST., one block west of Figueroa. 28

TO LET—FOR $1 A DAY YOU CAN RENT an outside room, beautifully furnished, new, with elegant hotel service, steam heat, at 705 W. 7TH ST. 30

TO LET—SINGLE ROOM AND BATH AT Hotel Cremphoine, 621 W. 7th st. Steam heat, general parlor; also sun parlor on roof. PHONE A4373.

TO LET—NICELY FURNISHED ROOM IN private family, all modern conveniences; hot bath, gentleman preferred. 1203 W. 10TH ST. E2768. 27

TO LET—FURNISHED ROOMS, MODERN house, $2 per week and up, one block west of Courthouse. THE SEWARD, 412 Temple st. 29

TO LET—3 LARGE OUTSIDE FURNISHED rooms for housekeeping, good location, $12 a month. 505 E. 15TH ST., near Maple ave. 26

TO LET—NICELY FURNISHED FRONT rooms and suites, clean and modern, close in, near postoffice. 714 S. HOPE ST. 26

TO LET — BEAUTIFUL FRONT SUITE, first floor, sunny; fine location; exceptional and reasonable. 1311 INGRAHAM ST. 26

TO LET — THE MAPLEWOOD, 912 MAPLE ave., elegant furnished rooms, suitable for 2 gentlemen; also rooms for transients. 26

TO LET — 3 SUNNY CONVENIENT HOUSE-keeping rooms for 2, in private home, cheap; close in. 916 FRANCISCO, near Figueroa. 26

TO LET — SUNNY CLEAN ROOMS, SINGLE or en suite, for housekeeping. 731 PARK VIEW AVE., near Westlake Park. 26

TO LET — 412 CROCKER ST., 1 NEWLY furnished room, gentleman, convenient to Arcade Depot; terms moderate. 26

TO LET—3 ROOMS, FURNISHED FOR housekeeping, complete. Inquire 747 CENTRAL AVE. 'Phone F8915. 26

TO LET—LARGE, AIRY FRONT ROOM, modern, $15. Call after 4 p.m. or Saturday, 1501 ORANGE ST. 26

TO LET — OFFICE SPACE IN NICE OFFICE, with or without desk; use of phone. Call 502 GROSSE BLDG.

TO LET — ELEGANT NEWLY FURNISHED outside rooms for gentlemen. Inquire upper flat, 117 W. SEVENTH. 28

TO LET—FURNISHED, CHARMING COTTAGE, flat, windows all around like cottage. 1315 W. 10TH. 26

TO LET—HOUSEKEEPING ROOMS, FURNISHED, absolute cleanliness, close in. 602½ S. FIGUEROA. 1

TO LET—LOVELY FRONT ROOMS; ALSO side rooms; summer rates; board if desired. 819 N. BROADWAY. 27

TO LET — FINE HOUSEKEEPING ROOMS, modern; walking distance; private home. 1028 FLORIDA ST. 26

TO LET—3 FURNISHED ROOMS FOR housekeeping, gas range and bath, $16. 139 S. FIGUEROA. 28

TO LET — 2 FRONT ROOMS, FURNISHED for light housekeeping. 428 E. 25TH ST. Phone B2266. 27

TO LET — FURNISHED ROOMS; HOUSE-keeping suites or single; low rent. 1012 TEMPLE ST. 26

TO LET—CHOICE ROOMS, NEW HOUSE, Westlake Park, $16 and $18. 448 PARK VIEW AVE. E2523. 29

TO LET—HOUSEKEEPING ROOM, FURNISHED, cooking gas included, $8 month; 548 E. PICO. 26

TO LET—1 NICELY FURNISHED SOUTH room, 1 unfurnished front parlor. 1422 S. MAIN. 28

TO LET—NICELY FURNISHED ROOMS, $1.50 per week and up. 330½ S. SPRING. 26

TO LET—127 S. BROADWAY, NICELY FURNISHED outside rooms, bath, $2.50 up. 29

TO LET — 2 ROOMS IN MODERN PRIVATE home. 2423 S. GRAND AVE. Home B4470. 27

TO LET — NICELY FURNISHED FRONT rooms; rent reasonable. 865 WALL ST. 28

TO LET—ONE FURNISHED ROOM, 1037 S. HOPE. 'Phone Main 7973. 27

TO LET — FURNISHED ROOMS AT 520 CROCKER ST. 28

TO LET—OUTSIDE ROOMS, $1.25, $1.50, $2 week. 317½ S. MAIN. 27

TO LET—Furnished Rooms.

TO LET—SHRINERS ATTENTION! BEAUTIFULLY furnished apartments for 2 persons, $1 a night each person. 234 South Figueroa, 312 West 4th, on West Second st. cars; 102 South Beaudry, 1133 and 1141 West First, 150 North Beaudry, 1020 Colton, 204, 212, 218, 222 North Fremont, 911 Diamond st., 1003, 1011 East 9th, 836 Crocker, 712 Ceres ave., 1112 E. 7th. 8

TO LET—

HOTEL BRENNAN, 525½ S. MAIN.

New management, elegantly furnished rooms, steam heat; elevator service; modern conveniences; permanent guests and first-class transients.

TO LET—HOTEL OHIO, NEW, MODERN steam heated throughout, hot and cold water, private and public baths, phone in every room, elevator, 50c to $2 per day, $3 per week up. 217 N. BROADWAY, opp. Courthouse.

TO LET—NEW BUMILLER BLDG., 430 S. Broadway; reinforced concrete, fireproof; a few offices left, single or en suite; elevators running May 1. Inquire room 624, or phone for booklet. HOME F5151, Main 3451. 27

TO LET — FINE 60-ROOM APARTMENT-house, just completed; fine location; on corner, 7 blocks west of Broadway; fine proposition for right pary. For particulars inquire at 1516 W. 11TH ST. Phone West 3279. 26

TO LET—

Elegantly furnished rooms, $2.50 to $3.50 per week; running water in every room, new fireproof building. EDISON ANNEX, 347 S. Los Angeles st. Phone 7461.

TO LET—LARGE, AIRY ROOM, BEAUTIFULLY and newly furnished, hot bath and all modern conveniences, private home, very desirable, $2 per week; breakfast if desired. 1045 TEMPLE ST. 26

TO LET — LADY HAVING 2 FLATS, CLOSE in, wishes to rent one, with 5 bedrooms and bath, to 5 congenial gentlemen. Inquire upper flat, 117 W. SEVENTH ST., between Main and Spring sts. 29

TO LET — THE FOX ROOMING-HOUSE, newly furnished rooms; steam heat, hot and cold water in every room; free baths; a most desirable location; prices reasonable. 531 S. OLIVE ST. 26

TO LET—3 NICELY FURNISHED ROOMS, modern, neat, and clean, ground floor, suitable for employed persons; rent reasonable to permanents. 117 W. 7TH ST., right-hand door.

TO LET—THE WATERVILLE, 306 E. 7TH; new modern 180-room hotel, rates $2.50 per week and up; steam heated, electric light and telephone in rooms. Home F2196, Sunset Main 7791. 26

TO LET — VERY REASONABLE, NICE front rooms for light housekeeping; gas, electric lights and free baths. LA PALOMA, 1808 S. Main st., near Chutes. Phone South 270. 28

TO LET—Unfurnished.

TO LET—AND FURNITURE FOR SALE, 3 rooms and bath, in cottage; most desirable location; cheap rent; adults only. 533 S. FLOWER ST. 26

TO LET — 3 UPPER ROOMS, BATH; ALL conveniences, for housekeeping; private entrance. Call at 746 RAMPART. Home phone E2662. 28

TO LET — 223 W. 32ND, ½ NEW MODERN 10-room cottage; entirely separate; never been occupied; rent reasonable. 30

TO LET — 4 ROOMS AND BATH, CLOSE in, rent $12, water paid; adults only. Apply 463 N. GRAND AVE. 26

TO LET—3 UNFURNISHED ROOMS, $9; furnished rooms, $1 week; also housekeeping. 112 E. 28TH. 28

TO LET—4 UNFURNISHED ROOMS, $8 per month. Call at GROCERY, 1523 Central ave. 27

TO LET — 3 NICE ROOMS. 3417 PASADENA AVE. Nice locality. 26

TO LET—Flats.

TO LET—CHEAP, LIGHT, LARGE, STRICTLY MODERN, UP-TO-DATE, BRAND NEW, SECOND 5-ROOM FLAT, 822 HARVARD BLVD., NEAR FOURTH ST., ONLY $25, WORTH $35. TAKE W. SIXTH ST. CARS. 28

TO LET—WESTLAKE DISTRICT. 1617 W. 11th street, 6-room upstairs single flat; every room with outside windows; $30, water paid.

31 Key at 1053 S. UNION AVE.

TO LET—MODERN HIGH-CLASS FLATS.
$25—5 rooms, S. Hope, near Pico; bargain.
$30—7 rooms, W. Seventh st.; splendid.
$35—6 rooms, south and east sun; close in.
A3639. BRAINERD, Owner, 519 Fay Bldg.

TO LET—UNFURNISHED FLATS.
$16—5-room flat, 1005 W. Diamond st.
$15—4-room flat, 900 E. Eighth st.
Modern, with gas and electricity.
T. WIESENDANGER, 207 S. Broadway. 30

TO LET — A BEAUTIFUL 5-ROOM FLAT, new and modern; hardwood floor all the way through; instantaneous heaters, sideboard; 5-room flat. 327-331 E. 36th st. Inquire OWNER, 131 E. 35TH ST. Rent to small family. 28

TO LET — ONE OF OUR BEST 5-ROOM flats, 307 Pavilion Place, between California and Temple sts., gas range, furnished, and water paid. HUBBELL, 302 Bullard Bldg.

TO LET — 1 UPPER AND 1 LOWER 4-room flat, unfurnished; new and modern; front and back porches; laundry tubs, flowers; fine view, reasonable. 1017 W. THIRD ST. 28

TO LET—NEW 4-ROOM FLAT, HAS EVERY modern convenience and located, very close in; rent $20, water paid. Call at 643 N. GRAND. 'Phone A6222. 24

TO LET—MODERN 4-ROOM SUNNY UPPER flat, good neighborhood, 1125½ E. Pico, $15, including water. Ring WYATT BELL, Main 3960, F4267. 28

TO LET—ELEGANT UPPER MISSION flat, hardwood floors; vacant April 1; may be seen now. 633 S. Bonnie Brae. Owner, 309 S. BROADWAY.

TO LET — 4-ROOM UPPER FLAT ON Stephenson ave., $10, water paid. W. I. HOLLINGSWORTH & CO., 312-16 Wilcox Bldg. 28

TO LET—MODERN 4-ROOM FLAT, 2423 San Pedro; all outside rooms; rent $11, water paid. Call 114 W. 14TH. Main 7630. 28

TO LET — 6-ROOM FLAT, 317 W. 16TH ST., 4-room cottage, rear of flat, $11; office room, 315 W. 16th st., $6. Apply 1511 S. GRAND. 26

TO LET—3 ROOMS AND KITCHEN, 10 minutes' walk from big stores. $8.50 per month. Phone MAIN 1634 and A1634. 26

TO LET—NICE COTTAGE FLAT OF SIX rooms, modern and conveniently located. No. 915 W. 18TH ST. 'Phone B2715. 28

TO LET — NEW 5-ROOM MODERN COTTAGE flat; gas range attached. 148 W. 22ND ST. Inquire at 202 W. 22nd st. 26

TO LET—MODERN FLAT, 4 ROOMS, 734 and 736 E. 32d. Open from 10 to 3. 'PHONE SOUTH 2261, before 10, or after 3. 28

TO LET—MODERN 5-ROOM FLAT, BATH, arranged so that part can be sublet. Owner, 964 W. 7TH ST. Home E2377. 28

TO LET—4-ROOM FLATS, OPPOSITE WESTLAKE Park; most beautiful position and building in city. E1657. 28

TO LET—MAKE YOUR SELECTION OF those elegant NEW flats, 1341 ARNOLD ST. $25 to $35.

TO LET—FOR DESIRABLE FLATS AND houses, see WAGGONER REALTY CO., 320 Grant Bldg. 27

TO LET—TWO UPPER FLATS, STRICTLY modern, $16 each. 757 RUTH AVE. 28

TO LET — A MODERN 3-ROOM FLAT. APPLY 1315 W. 11TH ST. 27

TO LET—Furnished Flats.

TO LET — DON'T CARE WHERE YOU GO, you cannot rent as fine an apartment, completely furnished, NEW, as is offered right here, in Los Angeles; height of the tourist season, for $14 monthly; at 911 DIAMOND ST., 836 CROCKER ST., 1133 W. FIRST ST., $18.50, at 312 W. FOURTH; $12.50 at 234 S. FIGUEROA, 204 N. FREMONT, 1141 W. First, 150 N. BEAUDRY, 1020 Colton st. Phone 2043.

TO LET—227 E. ADAMS.

Elegant cottage flat, completely furnished for large family; entire floor a lot of sun shine; lawn, flowers, garage; swell neighborhood.

F4287. PATTERSON,
Main 3960. 415 Union Trust Bldg. 28

TO LET—CHOICE FURNISHED HOMES.
$40—7 beautiful rooms; Westlake.
$45—Splendid outside 7-room flat; close in.
$30—4 rooms, first floor; beautiful grounds.
BRAINERD, Owner, 519 Fay Bldg. A3639.

TO LET—MAY 1, NEAR WESTLAKE PARK, elegantly furnished 6-room private home for the summer or longer, modern in every respect. See A. E. VAN DOOZER, 535 South Broadway. F1288.

TO LET—PICO HEIGHTS, 1402 REID ST., near Pico; upper 6-room cottage flat, well furnished, up to date, large grounds, very attractive place, $36. Summer rates, $30. Responsible adults. 28

TO LET—FLAT OF FOUR ROOMS AND bath, mission furniture, new and complete, two wall beds, exceptional neighborhood, beautiful outlook. 2909A S. HOPE, near Adams. 27

TO LET — WESTLAKE DISTRICT; ELEGANTLY furnished; 4-room flat, new modern building; polished floors and so forth; best location. 746 S. BONNIE BRAE. Home phone 52701. 26

TO LET — CHEAPEST FURNISHED FLAT in L. A., 15 minutes Traction car; Fresno and E. Fourth, 7 rooms, new; modern; high ground. 435 LORENA. Boyle 800. 25

TO LET—FIRST-CLASS MODERN 4-ROOM flat, nicely furnished, beautiful place, flowers, lawn, fine location, close in; adults. 843 FLOWER ST. 28

TO LET—Apartments—Furnished.

TO LET—

THE MAYFAIR, 40 ST. JAMES PARK.

Located in Los Angeles' most exclusive residence district. All outside rooms, in suites of 2 to 6. Private baths, steam heat, new, furnishings the best, and artistic in all appointments. Servants' quarters. An ideal place in an ideal and aristocratic locality. See THE MAYFAIR today if you are interested.

M'DONALD & STOTT CO., Agents, 312 Lankershim Bldg. Phones Ex. 880, Main 4555.

TO LET—FURNISHED 3 OR 4-ROOM APARTMENTS, GRAND OPENING OF THE UPP.

1147 and 1149 W. First, corner Boylston, new building, elegant new furniture; high altitude, above the dirt and dust; no sand, no bugs, very healthy and sightly; large society halls; all large rooms, hot water, free; close in; walking distance; both phones free; all sunny rooms; electric light, bath, gas, janitor, large kitchen range; roof observation; $21 to $35. For health and comfort examine THE UPP.

TO LET—FURNISHED APARTMENTS.

For $15 monthly you can ALWAYS rent housekeeping APARTMENTS furnished complete, 2 rooms, phone, bath, hot water, gas range, 234 South Figueroa, 312 West Fourth, 102 South Beaudry, 150 North Beaudry, 1020 Colton, 1133 to 1141 West First, 204 to 222 North Fremont ave., 911 Diamond, 712 Ceres, 836 Crocker, 1003 to 1011 East Ninth streets; also flats and residences for rent. T. WIESENDANGER, 207 S. Broadway.

TO LET—ABERDEEN APARTMENTS, 636 Potter Park ave., near 7th and Figueroa; new home, just opened, 2 and 3 rooms with bath and single rooms; also lower floor rooms, suitable for men, with buffet kitchen. MRS. MAY IRWIN, prop. 2

TO LET—

GOLDEN WEST, 917 W. Fifth.

Near Figueroa, elegantly furnished 2-room housekeeping suites, private baths, everything complete; 3 minutes from Broadway; by week or month; summer rates. 28

TO LET—THE MINNEWASHA, CORNER 2nd and Grand ave. Housekeeping apartments and single rooms. Five minutes' walk from business center. Make your selection now for your summer home. On the hill where it is quiet; no dust, and beautiful view. Prices reasonable. TEL. A6701. 1

TO LET — AT THE KENWOOD, 845 SANTEE st., 1 pleasant front suite of 2 rooms, with private bath and buffet; kitchen, furnished completely for housekeeping; house has pleasant veranda and quiet surroundings, but is close to business; summer rates. Take Main-st. or Maple-ave. car. 26

TO LET—NEWLY AND ELEGANTLY FURNISHED housekeeping rooms; high and healthful location; gas, electricity; running water; phones, laundry, 2 rooms, $15; 3 rooms $20 per month. Grand view. 540 N. HILL ST., 3 blocks from Courthouse. A3344. 27

TO LET — SCHERMERHORN INN, ONE block southwest of Seventh and Figueroa, first-class housekeeping apartments; lowest rate; one to four rooms; strictly modern, elegantly furnished, wall beds, 3 large verandas, parlor, amusement hall, etc. M. H. UNDERWOOD. 28

TO LET—

THE PERCIVAL, COMBINED HOTEL AND APARTMENTS, 845 S. HILL ST.

SEE OUR AD. ON PAGE 3, PART I.

TO LET—FURNISHED APARTMENTS.
$25 month—5-room flat, 1007 W. Diamond st.
$25 month—5-room flat, 1019 W. Diamond st.
Completely furnished and modern.
T. WIESENDANGER, 207 S. Broadway. 30

TO LET — THE ALTONA APARTMENTS, COR. 8TH AND FIGUEROA, 2, 3 AND 4 ROOMS, WITH BATH AND BUFFET KITCHEN; ALSO SINGLE ROOMS AND SUITES WITH PRIVATE BATH. BROADWAY 5187.

TO LET — THE DOUGLAS APARTMENTS ARE NOW OPEN; ELEGANTLY FURNISHED AND UP TO DATE, 2, 3 AND 4-ROOM SUITES; RATES REASONABLE. 624 W. 10TH ST., COR. FLOWER. PHONE 5987.

TO LET — 2 ROOMS, FURNISHED FOR housekeeping, with private bath, in cottage on the hill; 5 minutes' walk from Broadway; this is something nice for man and wife. J. R. COOPER, 411 S. Hill. 26

TO LET — MODERN HOUSEKEEPING apartments, furnished complete, new, nice, on W. 2nd st. car line, high ground, large yard, flowers, fine view, sunny, homelike and only $15 a month. 1133 W. FIRST ST.

TO LET—$12 MONTHLY YOU CAN RENT furnished housekeeping apartments, gas range, bath and phone, 1020 Colton st., 1141 West First st. and 204 North Fremont ave. Nice, new, very complete and comfortable.

TO LET—PRINCETON APARTMENTS, 1513 Girard st., 2 and 3-room apartments, private baths, new and strictly modern, rates reasonable; take Pico car to Valencia st. PHONE E1149.

TO LET — "THE ROYCROFT," 938 W. Sixth. New and modern housekeeping apartments, with private baths, hot water all time, large outside kitchens, close to business center. 28

TO LET — FOR $12.50 YOU CAN RENT fine apartment, completely furnished; new; phone, bath, gas range, at 234 S. Figueroa, 204 N. Fremont, 1020 Colton, 1133, also 1141 W. First st.

TO LET—WARMAN APARTMENTS.
934 W. Sixth (just above Figueroa;) new, modern, model; steam heat, hot water; private bath to every suite. Rates reasonable.

TO LET—
KNICKERBOCKER APARTMENT,
821 S. Hope st., 3-room suite, elegantly furnished; all modern improvements. 26

TO LET—RICHARDSON APARTMENTS, 2, 3 and 4 rooms, building and furniture new. 318 S. Boylston st. For further information phone BROADWAY 2463. 28

TO LET—THE SANTA BARBARA, 433 S. Hope; pleasant, sunny rooms with use of community kitchen; beautiful location; 5 minutes from Broadway. 26

TO LET—NEWLY AND ELEGANTLY FURNISHED 1, 2, 3 and 4-room housekeeping apartments. PICO AND HOOVER. Westmoreland Apartments. 28

TO LET — THE ARDMORE, 941 POTTER Park, beautiful housekeeping apartments; reasonable rates; walking distance. HOME E2411.

TO LET — FURNISHED APARTMENTS for housekeeping, or single rooms; walking distance. 1306 S. HILL. 31

TO LET—ST. DUNSTAN APARTMENTS, 616 S. Figueroa st., 2 and 3 rooms, clean, beautifully furnished, fine location; summer rates.

TO LET — B. C. APARTMENTS, 3 ROOMS, furnished; private bath; reasonable rent. 1362 WRIGHT ST., near Pico. Phone A5470. 28

TO LET — FOR $14 MONTHLY YOU CAN rent apartment, furnished complete; new. 836 CROCKER ST., also 911 Diamond st.

TO LET—FURNISHED, 2 ROOMS, BATH, pantry and porch for light housekeeping, $15. 2498½ W. PICO. 28

TO LET — 2-ROOM APARTMENTS, SINGLE rooms; modern. HOTEL ST. REGIS, 227 S. Flower. 30

TO LET — FURNISHED SUITES FOR housekeeping; also single rooms. 453 S. HOPE. 28

TO LET—THE CLEMENT APARTMENTS. Suites with kitchen and single rooms; fine location. 1846 S. FIGUEROA. 29

TO LET—1343 W. 6TH ST., THE YULE, furnished 2 and 3-room apartments, $16 to $35. All new. PHONE E2041.

TO LET—Rooms and Board.

TO LET — BOARD AND ROOM, $35 TO $50; beautiful summer family hotel. CASA DEL PICO, just opened, 1316 Vermont ave. Pico car. Phone B1894.

TO LET — NICELY FURNISHED ROOMS with good table board at THE BONNIE BRAE, 717 S. Alvarado, ½ block from Westlake Park. 28

TO LET—SINGLE ROOM, TWO DOUBLE rooms, private bath; best of table board in handsome private home. 1152 W. SEVENTH ST. 26

TO LET — LARGE, PLEASANT ATTIC room, with board, to 1 or 2 young men; terms very reasonable. THE MOORE, 1001 W. 8th. 30

TO LET—GARVANZA VILLA, AVENUE 63. Ostrich Farm or Church of Angels car on Main st. Delightful location; fine board.

TO LET—AT HOTEL INDA, 912 W. 6TH, close in, walking distance, summer rates, first-class board. Phone BROADWAY 2592. 26

TO LET—THE MARION, 935 S. HILL. A new private boarding house; home table; suite with private bath; other rooms.

TO LET—ELEGANTLY FURNISHED FRONT room, unsurpassed home cooking, $14, for 2; other rooms. 931 S. HILL. 28

TO LET — 229 S. FLOWER, ROOMS AND board for gentlemen; good home cooking. 28

TO LET — PLEASANT SUNNY ROOMS with board. THE MOORE, corner Francisco and 8th. 30

TO LET—1640 W. 11TH, VERY DESIRABLE rooms and board, delightful home; adults only. 1

TO LET—ALL COMFORTS OF HOME, PRIVATE house, home cooking. Phone SOUTH 2317. 28

TO LET — ROOMS AND BOARD, 137 E. ADAMS. 'Phone B3097, very reasonable prices. 27

TO LET—Rooms and Board.

TO LET—HOTEL SOUTHERN, 7TH AND Westlake, finest little family hotel in the Westlake district; special rate to couples; 21 meals, $6.

TO LET—HOTEL PLUMASITA, 1610 S. FIGUEROA, sunny rooms, bathroom suites, excellent meals and service; convenient to 4 car lines and within walking distance; fine lawn and tennis court; rates $35 and up. Home B3842; Sunset West 2439.

TO LET — 1 OR 2 LARGE HANDSOME rooms, elegantly furnished, private bath and first-class board in a beautiful refined home on Fort Hill; fine situation; 5 minutes' walk from town. 416 N. BROADWAY (above tunnel.) Main 5250. 27

TO LET—ROOMS AND BOARD; PRIVATE, large front rooms, extensive grounds, all conveniences, plenty milk and cream. Special summer rates to couples. 127 EAST ADAMS. B3097. 27

TO LET—LARGE SUNNY ROOM, RUNNING water, private toilet, large closet and well furnished; the very best board, near Westlake Park; private home. PHONE E3062. 26

TO LET — A BEAUTIFULLY FURNISHED large front room, suitable for 2; all conveniences, close in; with fine home cooking. 1114 S. GRAND AVE. Phone F4790. 26

TO LET—WANTED YOUNG MAN ROOM-mate, nice room, good board, close in; references exchanged. Address O, box 92, TIMES OFFICE. 28

TO LET—Houses.

TO LET—$22.50; 6-ROOM MODERN COTTAGE bungalow, good location, southwest.
$25—5-room cottage, southwest, gas, electricity, etc.
$30—7 rooms, modern, gas, electricity, auto barn.
$35—6-room modern house, hardwood throughout, near Washington and Toberman.
$35—8 rooms, modern, auto barn, a fine home, good residence district, southwest.
$45—8 rooms, all modern improvements, including furnace, southwest.
$50—9 rooms, close in, south.
HERRON REALTY CO.,
26 301 H. W. Hellman Bldg.

TO LET—

BUNGALOW $14.

Walking distance, nice neighborhood, 4 rooms, modern, 602 South Gless st.

FLAT $14.

Brand new, strictly up to date, 410 South Gless street. Take Boyle Heights (green) car to corner 4th and Gless sts. 28

TO LET—6-ROOM HOUSE IN W. ADAMS district, and furniture worth over $1000 for sale in whole or part; corner house, on fashionable residence street, on car line; handsome shade trees and flowers; lawn and yard in perfect condition; small barn in rear. HOME 'PHONE B1839. 28

TO LET—423 PARK VIEW AVE., ON THE hill, 1 block north of Westlake Park, a handsome 10-room house, with furnace and modern conveniences. Large lot, choice neighborhood, best car service in city; rent $50; possession given May 15th; owner SUNSET HOLLYWOOD 61. 27

TO LET—RARE CHANCE TO RENT 2-story, 7-room house, modern in every detail. 2629 Key West. Key at office.
WILL C. PRATHER & CO.,
26 421-22 Cit. Bank Bldg.

TO LET — $40; 9-ROOM NEW, MODERN house, 1414 Malvern ave., between Pico and 16th, one block east of Hoover. ALLISON BARLOW, 213 S. Broadway, room 134. 'Phones Main 409, Home A5091. 28

TO LET—UNFURNISHED 8-ROOM HOUSE, modern, 2-story, at 1717 S. Bonnie Brae; furnace, barn, chicken-house, 4 bedrooms, all clean and attractive, $40. OWNER, 2214 W. 14th. For key, 'Phone B5089. 28

TO LET—NEW 6-ROOM DOUBLE COTTAGE, beamed ceilings, paneled dining-room, hardwood floors. You want beautiful place come see; nothing better in Los Angeles. Main or Moneta car. 227 41ST ST. 28

TO LET—MODERN 8-ROOM HOUSE ON Oak st. near Washington st. car line; rent $45 per month, water paid. G. M. GAFFEN, Member L.A.R.B., 111 Merchants' Trust Bldg., 207 S. Broadway. 27

TO LET—7 ROOMS, NEW AND MODERN, never occupied, east front, near 21st and Arlington, rent $45. G. W. SKINNER, 515 Chamber of Commerce. Home 'Phone 2752, Main 5981. 28

TO LET—5 AND 7-ROOM COTTAGES, N.W. corner Temple and Bunker Hill; cheap to good tenants. R. D. LIST, 400 I. W. Hellman Bldg., Fourth and Main sts. 'Phone A7062. 30

TO LET—BUNGALOW, S.W., 7 ROOMS, 2 rooms reserved by doctor who wishes elderly couple to care for house and phone for reduced rent. HOME B2168, WEST 3734. 26

TO LET—AT HOLLYWOOD, A 6-ROOM bungalow; all modern conveniences; ¼ block from the car line. Apply to the owner, on PROSPECT and SERRANO AVE. 27

TO LET—HAVE 6-ROOM, SOUTHWEST, $18.50; house, 4 rooms, close in, $11.50; house, 5 rooms, $10; flat, 4 rooms, $13. C. M. BUCK, 313 W. Third st. Main 285, A3286. 28

TO LET—LIST YOUR FURNISHED AND unfurnished houses, cottages, flats and rooming-houses with H. L. MILLER & CO., 414 W. 7th. Main 6707, F6128.

TO LET—UNFURNISHED, 8-ROOM HOUSE; can be arranged for two families; nice lawn and flowers. No. 4 BARNARD PARK. 'Phone B3715. 28

TO LET — 2-STORY HOUSE, 6 LARGE rooms and hall, screen porch, close in; rent reasonable. 332 CROCKER ST. 'Phone West 1305. 28

TO LET—2914 WESTLEY AVE., 7-ROOM cottage, cheap. Inquire HEPBURN SCREEN CO., 2929 Westley ave. Phone South 3234; B5536. 28

TO LET—MODERN, NEW 5-ROOM COTTAGE, 537 Marshall st. Grand ave. car. Key at 549 MARSHALL ST. 'Phone South 5304. 28

TO LET—1900 S. HOPE ST., 7-ROOM MODERN house; rent $27.50; water extra. F. J. STEELE & CO., 234 H. W. Hellman Bldg. 28

TO LET—COTTAGE, 1314 S. UNION AVE., 5 rooms, bath, gas, electricity, good neighborhood, $18, water paid. TEL. WEST 1977. 26

TO LET—9-ROOM HOUSE, NO. 1319 WEST Second st., $30, water. Inquire of DR. BOYD, 119½ S. Spring. Phone Main 484. 27

TO LET—SWELL NEW 6-ROOM COTTAGE, 149 W. 47th, between Main and Moneta. E. E. KUSEL, owner, 'Phone Home F7830. 26

TO LET — BEAUTIFUL UP-TO-DATE house, with piano, for only $35 a month, water paid. Call and see this at once. 29

TO LET—EIGHT-ROOM HOUSE AT 925 W. Ninth st., nicely tinted. Apply to A. J. HAMILTON SONS, 311 S. Broadway. 27

TO LET — 5-ROOM MODERN COTTAGE; barn, gas, electric heater; rent $25. 2913 AUBREY ST. Phone West 5289. 27

TO LET—NEW MODERN 5-ROOM BUNGALOW, $22, water paid. Call in the afternoon. 136 W. 36TH ST. 27

TO LET—MY RESIDENCE, ANGELENO Heights, 7 rooms, with gas range. $30. Phone TEMPLE 144. 28

TO LET—A 5-ROOM MODERN COTTAGE, big yard, on Fremont. Call at 830 W. THIRD ST. 26

TO LET—CLOSE IN, 5-ROOM COTTAGE, $20, water paid. RENSBERGER, 306 Mason Bldg. F1010. 28

TO LET—6-ROOM MODERN HOUSE, CLOSE in. 1364 BOND ST.; rent $45. 26

TO LET—Furnished Houses.

TO LET—$80; ELEGANTLY FURNISHED, modern, new cottage of 5 rooms, on high ground, Boyle Heights; strictly complete home. For key see OWNER at 114 E. Second. 30

TO LET—COMPLETE 6-ROOM COTTAGE, yard, flowers, bath, piano, stable. 273 E. 46TH ST., $30; no small children; will rent one room. MAIN 5987, or S. 2351. 26

TO LET—4-ROOM MODERN MISSION COTTAGE, prettily furnished. 1900 W. 23RD ST., between La Salle and Congress. Adams or Washington st. car. 27

TO LET—FURNISHED 5-ROOM COTTAGE, everything modern and up-to-date; cheap to parties without children. 1642 MAGNOLIA AVE. West 4779. 28

TO LET — ½ MODERN COTTAGE, CONTAINING 4 rooms, furnished; private entrance, flowers and lawn, only $15. 1734 S. LOS ANGELES ST. 27

TO LET — NEW 5-ROOM BUNGALOW, high ground, large pine trees, porches, etc., Pasadena Short Line. 'PHONE EAST 2351. 28

TO LET—$55; 8 ROOMS, ELEGANT RESIDENCE, beautifully furnished. 1681 Roosevelt ave. T. WIESENDANGER, 207 S. Broadway.

TO LET — 5-ROOM MODERN COTTAGE, elegantly furnished; adults only. Take Washington car. 1720 VERMONT AVE. 29

TO LET — NEW HAMPSHIRE, 1746, MODERN cottage, furnished, $35; will lease for 1 year, $400 cash. Phone B4535, before 9 a.m. 26

TO LET—FURNISHED, AN 8-ROOM MODERN home, near Chester Place. 2304 THOMPSON ST. Phone Temple 22. 28

TO LET—5-ROOM FURNISHED COTTAGE, 29th, between Flower and Figueroa, $30 per month. 417 W. FOURTH. 26

TO LET—FURNISHED 5-ROOM COTTAGE, rent reasonable to right party; adults only. 1612 WINFIELD ST. 31

TO LET—MY 8-ROOM HOME, COMPLETELY furnished; reasonable. Main 7461. 1417 S. FLOWER. 28

TO LET—5-ROOM COTTAGE, COMPLETELY furnished, 1253 W. 30TH, near Vermont ave. 28

TO LET—Furnished Houses.

TO LET—

WELL FURNISHED 8-ROOM, 2-STORY HOUSE, EXCELLENT LOCATION, CLOSE TO WESTLAKE PARK; NATURAL GAS, ELECTRICITY, MODERN IN EVERY WAY, WATER PAID; OWNER LEAVING CITY FOR 6 MONTHS; POSSESSION MAY 1; NO SMALL CHILDREN; YOU'LL DO WELL TO SEE THIS; A $65 HOUSE FOR $50. F3509, BROADWAY 5300.

HAYDEN & WHITAKER,
26 I. W. HELLMAN BLDG.

TO LET—

We have a long and varied list of houses, cottages and flats, both furnished and unfurnished.

Come in or 'phone to our Rental Department. We feel certain we can locate you.

SMITH & DIETER (Inc.)
Second floor Union Trust Bldg.
Home Ex. 7117, Sunset Ex. 453. 30

TO LET—HOUSES, COTTAGES, FLATS, FURNISHED AND UNFURNISHED. OUR PLAN OF LISTING MAKES HOUSE HUNTING EASIER. WE LOCATE YOU QUICKLY. LISTS AND INFORMATION FREE. WRIGHT & CALLENDER CO., 323 S. HILL ST.

TO LET—OR WILL SELL THE FURNITURE of this elegant large house at one-fourth of its real value for cash or take small payment down and then rent you the house; you can make big money letting rooms to high-class business men; owner away sick; must do something today. Go see house, 1036 S. HOPE ST., and then see PHOENIX, 202 Grant Bldg. 26

TO LET—A FINE 10-ROOM, WELL FURNISHED house, with attic, on Union ave. Fine location. Will lease reasonable for 6 months or year.
RULE & SONS CO., Sole Agents,
323 Pacific Electric Bldg.
W. A. COX, Mgr. Real Estate Dept. 28

TO LET—WE HAVE THE LARGEST LIST OF FURNISHED AND UNFURNISHED HOUSES, COTTAGES AND BUNGALOWS IN THE SOUTHWEST.
UNIVERSITY REALTY CO.,
723 W. JEFFERSON ST.
PHONES B1189. SOUTH 5662. 28

TO LET—
2-story, 9-room house, new and modern in every detail, elegantly furnished, on Bonnie Brae, near Maryland, rent $65 per month.
WILL C. PRATHER & CO.,
26 421-22 Cit. Nat. Bank Bldg.

TO LET — COMPLETELY FURNISHED HOUSE IN THE WESTLAKE DISTRICT, FOR SIX MONTHS OR LONGER; NINE ROOMS AND BATHROOM, FIVE BEDROOMS, FURNACE. 830 S. BONNIE BRAE ST. 'PHONE E2615. 26

TO LET — 1 NEW STORY-AND-A-HALF 5-room house; very modern; all newly furnished; no children; rent $30 a month; 1 new 5-room, same plan, $25 a month. 601 and 603 E. 30th st., between 2 car lines. OWNER, 632 E. 29TH ST., for key. 26

TO LET — PRETTY COTTAGE, 5 ROOMS; large lot, fenced; porcelain bath; lawn, flowers; fruit trees, 20 minutes west, one block from car, for the summer, $18. Apply 2311 W. TEMPLE. Sunset Broadway 5318, Home 59196. 27

TO LET—

—$55—

Eight rooms, finely furnished, piano, at Westlake Park. Stable for auto. C. P. DEYOE, 302 LAUGHLIN BLDG. 26

TO LET—FURNISHED OR UNFURNISHED, 5 rooms and bath, high and sightly, 10 minutes' ride on Angeleno Heights car. Get off on Wallace ave., one block west. 1449 HELEN ST. 28

TO LET — TO DESIRABLE TENANT, I will rent my 7-room bungalow with reception hall, furnished. Call at 1347 W. 8TH ST., corner Union ave., Westlake section. 'Phone E1977. 28

TO LET—SWELL 10-ROOM RESIDENCE, furnished, 1226 S. Alvarado st.; good stable and nice surroundings; rent reasonable. ROBT. MARSH & CO., H. W. Hellman Bldg. Ex. 175. 28

TO LET—COMPLETELY FURNISHED, NEW 5-room cottage home, near Jefferson and Western; beautiful lawn, flowers and fenced garden. Corner lot. Owner, HOME PHONE E1436. 26

TO LET — 8-ROOM FURNISHED HOME (Westlake way,) everything modern and completely furnished; one room reserved. 1214 W. Sixth. 'Phone M. E. HILLIS, Times Office. 27

TO LET—HOUSE SEVEN ROOMS, NICELY furnished, Westlake district. 1304 ORANGE ST. 1

TO LET—6-ROOM COTTAGE, NICELY FURNISHED, good yard. 131 W. 22D ST. 26

TO LET—Stores, Offices, Lodging-houses.

TO LET—

A MODERN NEW STORE ON THIRD NEAR HILL, $250 PER MONTH. A BEAUTIFUL STORE AND A BARGAIN.

RENTAL DEPARTMENT,
MINES & FARISH,
27 315 S. HILL ST.

TO LET—STORES.
$100—701 W. Seventh st.
$25—2104-2106 E. Ninth st.
$30—150 North Beaudry ave.
$15—1003 E. Ninth st.
$15—1013 E. Ninth st.
$15—2209 E. Ninth st.
$15—2211 E. Ninth st.
T. WIESENDANGER, 207 S. Broadway.

TO LET—STOREROOM, 22x60, AT NO. 1439-1443 Fernando st., and yard room to rear street, 32x50; suitable for any kind of machine shop or warehouse or factory; will divide to suit tenants. Apply to WM. STEWARDSON, 1431 N. Main st., or to W. H. OBEAR, 408 O. T. Johnson Bldg., 356 S. Broadway.

TO LET—STORES, LOFTS, OFFICES, APARTMENTS AND ROOMING-HOUSES. ALSO A LARGE LIST OF GENERAL BUSINESS PROPERTY. RENTAL DEPARTMENT. WRIGHT & CALLENDER CO., 323 S. HILL ST.

TO LET—BASEMENT FOR HIGH GRADE cafe with 2 entrances, one from street and two from play house; ground floor space 32x55; fair sized kitchen; building to have over 100 offices besides bar and theater; a 10-years' lease can be secured. Address O, box 77, TIMES OFFICE. 28

TO LET—DESK ROOM, $8 MONTH; IN large sunny outside room; everything furnished. BROCKMEIER, First and Broadway, at room 201 Tajo Bldg. Elevator. Also 3 stores on Central to rent at $8, $12 and $15 month. Home 'Phone A5886. 27

TO LET—DESK ROOM IN LARGE LIGHT outside office, prefer commission, real estate agent, as I am handling my own stuff, but have frequent calls for miscellaneous real estate. Apply at office, 324 CITIZENS BANK BLDG., 10 to 12 a.m. 27

TO LET—22 ROOMS AND OFFICES, JUST being completed in large building, center of business section in city of San Pedro. Address, with references, owner, ALEXANDER, 121 W. 3d st., Los Angeles. 28

TO LET — DESIRABLE DESK SPACE cheap, use of reception rooms, clerk, both phones, typewriter, etc., BARGAIN REALTY CO., 500 L. A. Trust Bldg., 2nd and Spring. Main 3541, A7301. 27

TO LET — FINE STORE AT 542 SOUTH Spring, whole or half; no bonus for lease; would rent half at $75 per month, or would rent for office space. A snap. Inquire within. 28

TO LET—FINE ROLL TOP DESK, REVOLVING chair, 2 office chairs, office table, all new, also typewriter, cheap rent. COLE BROS., 531 Chamber of Commerce. 26

TO LET — HANDSOME FURNISHED OFFICE, 2 desks, Smith typewriter, phone, everything complete, $25 per month, from May 1. Inquire NO. 701 FAY BLDG. 26

TO LET—MERCANTILE PLACE STORES; FINE LOCATION. Lease to suit. 'Phone A4834. 217 CITIZENS' BANK BLDG. C. Wesley Roberts, Co.

TO LET — $60; CORNER STORE, 20x70 FT., with awning, signs, and shelving, for grocery and meat market. Apply 129 S. FIGUEROA. Phone A6791. 30

TO LET—THE FLATIRON BLDG., COR. 8th and Spring; large storeroom; rent $60; also ¼ store at $20. Apply 804½ S. Spring, MRS. FARLEY. 27

TO LET—STORE ROOMS, LARGEST ROOMS and lowest rents on South Main street; positively best location. Inquire at 1143 SOUTH MAIN ST. 27

TO LET—DESK ROOM IN LARGE LIGHT office, use of maps, phone, etc. Apply 415 L. A. TRUST BLDG., N.E. corner 2nd and Spring. 27

TO LET—CHEAP, NEW 24-ROOM HOUSE, reading-room and living-room, in connection, also large yard, 4th and Hewitt sts., rear. 26

TO LET — 5 STOREROOMS, LOCATED First and Central ave. Apply 207 E. SECOND ST. Phone Broadway 4854, Home A4121. 29

TO LET—REAL ESTATE OFFICE, GROUND floor; 2 roll-top desks, for sale, cheap rent, etc. Address O, box 134, TIMES OFFICE. 26

TO LET—HALF OF FRONT OFFICE, BOTH phones, price half rent and half phones. LAWYER, 316 Laughlin Bldg. 27

TO LET—FINE OFFICE, WELL LIGHTED, good location, free to May 1, rent $15. N. P. BAILEY, 300 Frost Bldg.

TO LET — SMALL HOUSE IN REAR OF yard, suitable for office or shop; very low rent. 430 W. SIXTH ST.

TO LET—DESK ROOM, BOTH 'PHONES, all conveniences. 531 CHAMBER OF COMMERCE. 28

TO LET — WILL BUILD 3-STORY BRICK building to suit, on long lease. DON ORRILL. Home A7380. 28

TO LET—Stores, Offices, Lodging-houses.

TO LET—

BROADWAY, NEAR 4TH ST., 3 LARGE FRONT WINDOWS, SECOND FLOOR. TO PARTIES WISHING TO VIEW THE PARADE DURING FIESTA.

ADDRESS O, BOX 168, TIMES OFFICE. 28

TO LET—

WILL BUILD 3 OR 4-STORY CONCRETE BUILDING ON MAIN ST., NEAR 7TH, 60x168; EAST SIDE OF STREET.

RENTAL DEPARTMENT,
MINES & FARISH,
27 315 S. HILL ST.

TO LET—

WAREHOUSE AND FACTORY SITES.
STORES, OFFICES, LOFTS.
HOTELS AND ROOMING-HOUSES.
WE HAVE ALL THE AVAILABLE LOCATIONS.
RENTAL DEPARTMENT.
R. A. ROWAN & CO.,
300 H. W. HELLMAN BLDG.

TO LET — WANTED BUTCHER TO RENT part of store, corner 3D AND FIGUEROA. 26

TO LET—DESK ROOM WITH OR WITHOUT desk. 426-8 MASON BLDG. 26

TO LET—ONE-HALF 311 DOUGLAS BLDG., including phone, $15.

TO LET—Beach Property.

TO LET—AT OCEAN PARK, 6-ROOM COTTAGE, on Dwight ave., modern, well furnished, clean, 3 bedrooms, large veranda, paved street; rates for the summer if taken this week. OWNER, 1309 W. 9th. Phone E3307. 28

TO LET—NEW 3 AND 4-ROOM COTTAGES on sand; furnished nicely or unfurnished; $15 to $18 monthly. 110 CENTER ST., Venice. 28

TO LET—TWO HOUSES AT OCEAN PARK and one at Del Rey. For particulars inquire at 343 W. ADAMS ST. 28

TO LET—Miscellaneous.

TO LET—2 ACRES LAND, 6-ROOM MODERN house, also California house on it; barn, chicken coop, not far from city. 704 CALIFORNIA ST. 28

TO LET—Farming Lands.

TO LET — 40 ACRES, 14 MILES OUT, ON Southern Pacific R.R., 1-4 mile from Cormaneta Station; potatoes, cabbage, peas and cauliflower planted; plenty of water; 4-room cottage, barn, fine place for chickens, horses, wagon and harness for sale. Address 1142 E. 40TH ST. Phone South 980.

TO LET—Poultry Ranches.

TO LET — CHICKEN RANCH, 3 LOTS, 4-room house, bath, barn, water, chicken house, $14; 5-room flat, chicken house, yard, $8. EDWARD FRASER, 207 Copp. 1-3 p.m. 28

FOR SALE—Houses.

FOR SALE — MY 8-ROOM RESIDENCE, strictly modern; No. 2061 Brighton ave. Take West Adams car. This place was built for my home, but for various reasons must sell. OWNER, 2061 Brighton ave. Home B1025.

FOR SALE — SACRIFICE OWING TO pressing need of cash; I will sell at $650 less than actual value, beautiful newly completed five-room bungalow in the southwest. Address K, box 146, TIMES OFFICE. 28

FOR SALE—A BARGAIN, 11-ROOM HOUSE, strictly modern, on 17th st. near Magnolia ave., $5000, ¼ cash, balance terms to suit; must be sold at once. CLYDE C. JOHNSTON, 236 Mason Bldg. Broadway 2608, F7183. 28

FOR SALE—JUST COMPLETED, PRETTY 6-room bungalow, handsome buffet and mission fixtures, oak floors, beam ceilings, etc., 2 car lines, easy terms. Call 974 E. 30TH ST., or 204 GRANT BLDG. 27

FOR SALE—MODERN 4, 5 AND 6-ROOM bungalows and cottages, all over the city, from $50 to $500 cash, balance to suit. WAGGONER REALTY CO., 320 Grant Bldg. Phone A6445; Main 5467. 28

FOR SALE—FIVE-ROOM COTTAGE, MODERN, extra well built, lawn, flowers, garden, fenced; will take good lot in this locality as part payment; a bargain. 131 W. 50TH ST. 'Phone S. 4577. 27

FOR SALE — HIGHLAND PARK; 7-ROOM modern house; small barn; lot 50x127; rented $216; improved avenue, $2300, very cheap; see it today. SMITH, 430 Citizens' Bank, Third and Main. A5644. 28

FOR SALE—MUST SELL; 3-ROOM HOUSE, lot 40x125 to 16-ft. alley; both car lines; only 18 minutes to Third and Broadway; best view in Boyle Heights; price $900. 2343 E. THIRD ST.

FOR SALE — 8-ROOM MODERN HOUSE, Westlake district, 1047 Westlake ave.; 5 bedrooms, furnace, lavatory, oak floors. D. C. WHITTEN, owner, 831 Westlake ave. Home E2510. 27

FOR SALE—ON BOYLE HEIGHTS, MODERN cottage, compelled to sell this month below value, $1900, cash $300, balance $20 monthly. Owner on place, 2236 E. SECOND. 28

FOR SALE—$300 CASH, BALANCE $15 monthly, new modern cottage on large east front lot at a bargain. See owner, corner E. 28TH AND HOOPER CAR LINE.

FOR SALE—4-ROOM HOUSE, NEARLY new, hard finished; lot 50x150; a snap, $1670 cash, plenty of plants and flowers; car service every minute. 'PHONE A1955. 26

FOR SALE—IF YOU WANT A HOME BUY the new cottage, 3047 Ines st.; high ground, near car line; street work done; lot fenced, garden planted. Call BOYLE 590. 27

FOR SALE — ONLY $1875; HALF CASH, buys a $2500, new modern bungalow; less than cost of construction. See OWNER, room 33, Pacific Electric Bldg. Main 5550. 28

FOR SALE — AT YOUR OWN PRICE; MODERN 5-room cottage, in Pico Heights; high ground; fine mountain view; must sell at once; cheap for cash. 930 HOBSON. 30

FOR SALE—WESTLAKE BARGAIN; $4500, near Burlington, high ground 60 feet, 8-room house, barn. YOUNG & ADAMS, 324 S. Hill st. A7366; Bdway 2516.

FOR SALE—OR RENT, BEAUTIFUL HOME of 10 rooms, 2407 S. Grand ave.; also furniture and baby grand and upright pianos, all nearly new, 2 to 4 p.m.

FOR SALE — 6-ROOM NEW BUNGALOW, Hope st., oak floors; strictly modern; 50x145 lot worth $1500; $3500 buys this bargain. SMITH, 430, Citizens' Bank. A5644. 28

FOR SALE — NEW HOUSE, 2-STORY, 7 rooms; modern; if you want a good house at a low price see this bargain; it won't last long. 211 W. 49TH ST. 28

FOR SALE—BY OWNERS, 8-ROOM GOOD house, lot 46x130, beautiful home, near 10th and Pico; price $2250; don't lose this snap. 'PHONE MAIN 1399. 28

FOR SALE — 2 MODERN 8-ROOM HOUSES on easy terms; would take a lot as part payment; agents, please list. Ring up OWNER, West 1350.

FOR SALE—$3200; 7-ROOM 1½-STORY BUNGALOW, Oxford ave., near 16th. HOME BLDG. CO., corner 16th and Oxford. Phone West 33; B1245. 30

FOR SALE—AT ONCE, UP TO DATE FINISHED 5 room cottage, Arlington and 19th; $1450; half cash. Owner, 109 COURT ST. Main 276.

FOR SALE—9-ROOM HOUSE, ALL FURNISHED, also corner lot, on Grand ave. and 30th st. Inquire at 315 W. 30TH ST. 28

FOR SALE—$1350; NEW COTTAGE, PLASTERED, Pico Heights, terms. OWNER, N.W. corner 16th and Catalina. 1

FOR SALE—$250 CASH, $15 MONTHLY, NEW 5-room modern cottage, close in, $2000. LOS CERRITOS CO., 1049 Sunset blvd.

FOR SALE — CLOSE IN; 5-ROOM MODERN cottage; cash, $1000; balance time; price $1850. Call OWNER, A9125. 1

FOR SALE—8-ROOM HOUSE ON GEORGIA st.; west front; lot 50x135; price $6000. Call up MAIN 5045. 30

Classified Liners.

FOR SALE— Houses.

FOR SALE—

3 FINE SOUTH PASADENA HOMES.
3 FINE SOUTH PASADENA HOMES.
MOST REASONABLY PRICED.
MOST REASONABLY PRICED.

ELEGANTLY LOCATED—
These three fine South Pasadena homes have just been completed—on 50x160 lots, handsomely improved with shrubbery, shade and fruit trees. Located at 1100 and 1104 Fremont ave. and 1100 Windsor Place, near two car lines.
LARGE LIVING-ROOMS—
The living-rooms are beautifully finished, with walls paneled in Spanish leather, beamed ceilings, open fireplaces, and large stone mantels.
COSY DENS—
Are finished in mahogany, with built-in writing desks, open fireplaces, old gold brick mantels, and walls paneled three and one-half feet high, in best quality leather, with rich tapestry paper above.
CHEERFUL DINING-ROOMS—
There are beautiful built-in buffets in dining-rooms, which contain 11 mirrors, a number of art-glass doors and large opalescent windows, beamed ceilings and walls paneled five feet high, with leather tapestry above.
COMPLETE KITCHENS—
Daintily finished in white enamel and containing convenient built-in sinks, shelves, drawers and pot and pan closets. Lighting fixtures throughout houses of original and beautiful design. Large front porches, with heavy stone columns 7 ft. high, are 16x30 ft. Houses are piped throughout for furnace—cement basements, fine furnaces, lavatory downstairs.
SECOND FLOORS—
The rooms are commodious and handsomely finished in ivory—contain an abundance of large closets and built-in drawers. Bathrooms with elegant fixtures and best plumbing.
UNDERPRICED—
These beautiful homes are priced at $6500, $7750 and $8750, respectively. Considering the complete appointments of these homes, the superb locations, the splendid environment, the figures quoted are unusually low. An investigation of the residences will prove the truth of our claims. Ask any Pasadena or South Pasadena agent—or consult us early today. We will be glad to show you the properties.
ALTHOUSE BROS.
MEMBERS L. A. REALTY BOARD,
234 LAUGHLIN BLDG.
MAIN 363. HOME EX. 363. 26

FOR SALE—
A PRETTY HOME.
A CHOICE LOCALITY.
THE SOUTHWEST.
THIS ARTISTIC 7-ROOM MODERN RESIDENCE IS LOCATED ON POWELL ST.; YOU ENTER UPON A VERANDA THAT EXTENDS ACROSS THE ENTIRE FRONT INTO A RECEPTION HALL; TO THE RIGHT IS A BEAUTIFUL LARGE LIVING ROOM, WITH BEAMED CEILING AND MANTEL; YOU NEXT STEP INTO THE DINING-ROOM WITH BEAMED CEILING AND LARGE HANDSOME BUILT-IN BUFFET; PASS PANTRY, KITCHEN, SCREEN PORCH, STATIONARY TUBS, HANDSOME FLOORS, BATH, TWO TOILETS; THREE SPACIOUS BEDROOMS, WITH LARGE CLOSETS, ETC.; NICE LARGE LOT, 50x150, WITH BEAUTIFUL FLOWERS AND SHRUBBERY; VERY NICE GARAGE IN REAR; THE EXCELLENT TERMS OF $1000 CASH, BALANCE EASY AT 7 PER CENT. BUYS THIS BEAUTIFUL HOME.
TELEPHONE OR CALL.
WRIGHT & CALLENDER COMPANY,
219 S. HILL STREET.

FOR SALE—
A VERY ARTISTIC BUNGALOW.
This pretty home of seven rooms is located on West 29th st., near Vermont ave., on a fine elevated lot and facing down a nice street. You enter from a veranda that extends across the entire front into large square reception hall; on left of hall is the living-room with beamed ceiling and mantel; on right of hall is the dining-room with beamed ceiling and pretty built-in buffet; all these rooms have the dark finish and quarter sawed white oak floors; pass pantry, kitchen, two bedrooms, back hall and bath complete; the first floor on the second floor are two bedrooms and hall. Easy terms can be arranged. Price only $4650.
DAVID BARRY & CO.,
328-329 Bradbury Bldg.
Tel. Home A4082. Main 4082.

FOR SALE—
121 MODERN HOUSES.
121 MODERN HOUSES.
CLOSING OUT AT WHOLESALE.
Like paying rent, a cash proposition on easy payments. ONE HUNDRED AND TWENTY-ONE 5, 6 and 7-room MODERN cottages at THIRTIETH ST. and COMPTON AVE. and at ELDER PLACE; NO. 2 (CLOSE IN, building restrictions, etc.) Street work all done, cement sidewalks around each house, fences, trees, etc.
Prettiest streets and best built houses in the city.
LOS ANGELES INVESTMENT CO.,
337 S. HILL ST.
A8118. MAIN 2248.
Capital and surplus, one million dollars.

FOR SALE—
MAGNIFICENT HOME.
Built by owner for a home, but owing to sickness compelled to sacrifice. Beautiful 8-room, modern, 2-story residence, polished oak floors, beam ceilings, antique oak finish.
Large corner lot, 90x150, with 3 of the largest and most stately walnut trees in California, beautiful lawn, profusion of flowers, ferns, palms, cement porch, sidewalk, driveways, automobile house, etc.
The handsomest grounds in this section. A typical and ideal Southern California home. It cannot be duplicated.
$6500 takes it.
Terms.
HADDOCK COMPANY,
405-406 Severance Bldg.,
'Phones Broadway 4500. Sixth and Main.
F2962.

FOR SALE—
GENUINE SNAPS.
CLOSING A PARTNERSHIP.
3 4-room cottages, each $1050.
1 5-room modern bungalow, $1450.
1 6-room modern bungalow, $1650.
HIGH HEALTHY AND SIGHTLY.
Cottages are hard finished; toilet, screen porch, water, etc.
Bungalows have reception hall, fine mantel and grate, bath, wash bowl and toilet; also porches on three sides, offering an unexcelled view of valley and mountains and overlooking city and that grand expanse toward the sea.
See H. G. CHISHOLM, at "Rose Hill" office. He will show you these bargains. Bring your cash and secure them at once. Take any Pasadena Short Line car.

FOR SALE—
$5250—6-ROOM BUNGALOW—$5250
One of the handsomest bungalows in the southwest, 1 block from W. Adams st., just completed, large and beautiful living-room with fireplace; the dining-room is a perfect gem with lovely built-in buffet.
Front rooms finished in Flemish oak with beamed ceilings, polished oak floors, casement windows, bookcases and artistic fixtures, bedrooms, kitchen and bath finished in white enamel, built-in dresser in bathroom, large closets with hat and shoe boxes, in fact every convenience known to the modern builder; furnace in cellar; $1500 cash.
F. A. RUDROW with
HERON & DE LA VERGNE,
A6252. Main 3339. 300 Grant Bldg. 26

FOR SALE—
A BARGAIN.
Beautiful 7-room house, close to Main st., built for a home and built on honor; large living-room with massive mantel and beam ceilings; paneled dining-room, cobblestone porch across the entire front of house, with cement floor and steps. This house is a beauty and must be seen to be appreciated. North front lot, 50x150. When Main st. is widened, this property will double in value. Price only $5300.
J. E. LANDEN, with
Geo. C. Peckham & Co.,
Fourth and Spring sts.
F5292. Main 3221. 26

FOR SALE—LOT WITH TWO HOUSES, one with two four-room flats and large veranda and one of nine rooms; brand new; just finished; rented for $80 per month; will sell for $3750 net; Dayton avenue near Avenue 26. Owner 109 COURT ST. Main 376.

FOR SALE—NEW MODERN STYLISH BUNGALOWS, 5 and 6 rooms, all conveniences, $300 cash, balance like rent. Take Grand ave. car marked Vermont Square to Vernon ave., or see R. D. LIST, 400 Hellman Bldg., Fourth and Main. 'Phone A7083. 30

FOR SALE — $2450; IF SOLD THIS WEEK. 5-room bungalow; lot 50x200; near 2 car lines; Highland Park; parties leaving city. 6126 MESA AVE. 27

FOR SALE— Houses.

FOR SALE—STYLISH NEW HOUSES.
$6750—Oxford ave., 9 rooms, oak entrance and floors, large English mantel, built-in buffet and bookcases, 5 bedrooms, elegant lighting fixtures; best buy in west end.
$7000—Normandie ave., corner, 8 rooms, brand new, hardwood floors, splendid decorations, large porches; a perfect palace.
$7500—In Westlake district, 9 rooms, lot alone worth $5000; adjoining costly homes, all conveniences; a great bargain.
$8750—In Wilshire district, 9 rooms, hardwood floors, beamed ceilings, beautiful built-in effects, handsome mantels, immense living-room, cement cellar; right in the swim.
ARTHUR W. KINNEY CO.,
118-19 Merchants Trust Bldg. A9242. Main 3233.

FOR SALE— 26
2 SPLENDID BUYS.
—$4000—
16th st. near Hoover, splendid 6-room cottage, rental pays 8 per cent. The paving and widening of this street will add 50 per cent. to value within 18 months.
—$4900—
Oak st., close to Washington; splendid 7-room cottage, rental pays 9 per cent. The location is ideal for apartments. The future of both properties is assured.
SHEA & OLIVER,
615 Union Trust Bldg.
26 'Phones A5424, Broadway 2177.

FOR SALE—
BRIGHTON AVE., NEAR ADAMS.
S.W. CORNER, 50x150 TO ALLEY.
Elegant new 8-room corner residence, built by owner for a home. Very attractive architecture; built-in buffet with French plate mirror. Modern culinary conveniences; French windows opening onto large east front balcony, etc., etc.
Lot 50x150 to 15-foot alley; large barn. Fine neighborhood. Price $6000, $2000 cash. This is a real bargain.
ROBERT MITCHELL CO.,
509-516 Collins Bldg., 313 W. Third st. 26

FOR SALE—
HOME AND INVESTMENT.
33RD, BET. GRAND AND FIGUEROA.
One of the most attractive, honestly built, 8-room residences in the city. Contains every up-to-date feature, large living-room, mantel and grate, a spacious and artistic den, attractive dining-room, with beautiful built-in buffet; kitchen filled with conveniences; 5 lovely sunny bedrooms upstairs. Roomy basement with furnace. Trees, flowers, etc. Lot 50x150. Price $7000, $3000 cash, balance long time.
ROBERT MITCHELL CO.,
509-516 Collins Bldg., 313 W. Third st. 26

FOR SALE—
$3000—Four-room modern cottage, lot 46x125, near 30th and Vermont.
$4200—New seven-room house, north front; lot 50x135; W. 21st.
$4700—Westlake district, fine seven-room residence, north front, fifty-foot lot.
$5000—Six-room modern cottage, double clean corner, 50x125 to alley; Boyle Heights; terms.
$8500—New nine-room residence, facing Palm Place, very fine finish; large lot; terms.
$13,000—Fine ten-room residence on corner lot, Westlake district.
$25,000—Elegant home, near Westlake Park, corner lot, 120x150.
BROWN & MAGAURAN,
A6234. Main 5337. 330 Douglas Bldg. 26

FOR SALE—
THE MOST ARTISTIC BUNGALOW IN THE SOUTHWEST, AWAY DOWN.
To effect sale before May 1, I offer, southwest, just off 36th st., the MOST ARTISTIC and attractive bungalow in the city AT LESS THAN COST; this beautiful home is just finished and contains every attractive and modern convenience; I am GOING TO SELL, but will not publish the price and thus cheapen values in that neighborhood, but if you mean business and have about $3000 in ready cash, come and see me AT ONCE.
HAMBRIGHT,
26 314 Laughlin Bldg.

FOR SALE—
A BARGAIN.
CIRCUMSTANCES COMPEL ME TO SACRIFICE MY ELEGANT, 8-ROOM HOME; HARDWOOD FLOORS, BEAM CEILING; 4 BEDROOMS AND BATH UPSTAIRS; GAS AND ELECTRICITY; S.W.; 20 MINUTES FROM CITY; HIGH GROUND; LOT 60x160; GARAGE AND CEMENT DRIVEWAY ALL COMPLETE.
ADDRESS OWNER, P. BOX 33, TIMES OFFICE.

FOR SALE—
NUMBER 32.
Must be sold this week, my beautiful home, located in Charles Victor Hall tract, 8 rooms, hardwood floors, furnace and every convenience necessary for comfort. Lot 50x150, beautiful lawn, flowers, etc. If you want a swell little home in a fine neighborhood, you will buy this residence. Price $7750.
D. W. RYDMAN,
Representing Higbee & Hodgkinson,
Room 215, Collins Bldg., 313 W. Third.
'Phone A6834. Sunset Broadway 1468. 26

FOR SALE—
ONLY $4500. ONLY $4500.
ON WEST 22ND STREET.
7-room residence, unusually well built and thoroughly modern; extra large rooms, south front; large barn; lot 50x135; fruit trees, flowers; location fine; easy terms.
Call at the office and see us in regard to this.
ROBERT MITCHELL CO.,
25 509-516 Collins Bldg., 313 W. Third st.

FOR SALE—$5500.
2108 Thompson st. near St. James Park and Marlborough School; now this is a bargain and below anything in block; both for renting or home; liberal terms can be arranged; will be worth your time to look this up; seen by permit only.
1164 W. 40th, another good buy, for home or renting; 7 rooms, 2-story, strictly modern; lot 50x150 to 17-ft. alley; this can be bought for $4650; cannot be duplicated for $500 more; look over these and consult us, and you will see there are still some bargains left.
HARRY HAVILL REAL ESTATE CO.,
'Phone W. 3402. 2302 S. Hoover st.

FOR SALE—BY OWNER.
EASY TERMS, ONLY $250 CASH.
Modern new six-room bungalow, on 46th st., near S. Park ave. This bungalow was built by day labor and the material and workmanship is first-class. Rooms are large and well arranged. Fine cabinet kitchen, extra large dining-room, nice mantel and china closet. Lot is large, 45x135, all fenced and shed on the rear. Gas on the street. For appointment to see house, call F6646 or MAIN 6124. 26

FOR SALE—
A HOME AT A BARGAIN.
ONLY—$2500 CASH—ONLY.
201 W. 48TH ST.
BEAUTIFUL NEW MODERN 5-ROOM COTTAGE, COMPLETE THROUGHOUT, INCLUDING HARDWOOD FLOORS, CEMENT CELLAR; LAWNS, PALMS, TREES AND FLOWERS; LARGE SOUTH-FRONT LOT, ON THE FINEST STREET IN SOUTH. WILL SELL FURNITURE IF WANTED. SEE OWNER AT ABOVE ADDRESS. PHONES A1312, BUSINESS; B9248, RESIDENCE. 30

FOR SALE—
ONLY $2300. ONLY $2300.
$300 CASH AND $25 PER MONTH.
NEW MODERN up-to-date 5-room cottage, front porch, screen porch, porcelain bath, toilet, electric lights, fireplace, mantel, china closet, cabinet kitchen, burnt wood finish, tinted walls, on the most beautiful street on south side; CLOSE IN, street work all done.
LOS ANGELES INVESTMENT CO.,
MAIN 2248, A8118. 337 S. HILL ST.

FOR SALE—
NUMBER 33.
We have a nice 5-room bungalow on Western ave., gas and all conveniences. Price $3500, only $1150 cash required, balance in two years.
D. W. RYDMAN,
Representing Higbee & Hodgkinson,
215 Collins Bldg., 313 W. Third.
'Phone A6834. Sunset Broadway 1468. 26

FOR SALE—A BARGAIN; OWNER GOING away; 7-room bungalow, with large bathroom, porcelain tub and toilet, large veranda in front, screen porch at rear, nice lawn in, fruit trees, shade trees and flowers, chicken-houses and yards; lot all fenced; close to churches and schools; only $1600, $600 cash, balance 1 to 4 years; homeseekers should see this before buying, close to car line. Call up J. ROBINSON, Home 'Phone Hollywood 347. 28

FOR SALE— Houses.

FOR SALE—
1050 WEST 30TH STREET.
Having moved to Sierra Madre, I will offer for sale, for a short time only, my substantial home of 8 large rooms, 5 bedrooms, reception hall, built in buffet, decorated cove ceilings, 3 toilets, 2 bathrooms, furnace, combination electric and gas fixtures, lawn front and rear, garage, chicken corral, 4 bearing orange trees and flowers.
It is to your interest to go out and see this place if you are looking for a good buy. Convenient to good school, churches, stores and 1-2 block from a 4 minute car service. My representative on the premises between 9 a.m. and 4 p.m. 26

FOR SALE—
SOUTHWEST.
$5300.
Two-story. Eight rooms.
Half block to car line, handsome new residence; lot 178 feet deep; four large chambers in white, also large sleeping porch; lower rooms beamed and paneled; polished floors throughout; cosy den; large kitchen; furnace heat. $800 under actual value. Part cash.
J. C. GREEN,
223 Trust Bldg.
A3677. Main 5430. 26

FOR SALE—COSY 7-ROOM 2-STORY BUNGALOW, lot 45x135, all fenced, large living-room, reception hall, beautiful built-in buffet, 2 brick mantels, beamed ceilings, polished floors, 4 bedrooms, white enameled delicately tinted, bath, 2 toilets, pantry, cabinet cupboard in kitchen, also heater, cellar with cement steps and floor, large screen porch, enameled wash tray, large front porch with brick columns and cement floor, gas and beautiful electric fixtures, lawn and flowers, southwest, price $5000, cash $2500, balance 7 per cent. Call at 2224 S. MAIN. 27

FOR SALE—
CLOSE-IN SNAP.
On Arapahoe st., near Pico, 7-room modern house on a large east front lot, with alley, handsome built-in buffet and bookcase; beautiful mantel, hardwood floors, built-in seats in reception hall and library; circumstances compel owner to sell this beautiful home. Price only $4600.
J. E. LANDEN, with
Geo. C. Peckham & Co.,
203-205 Union Trust Bldg.,
Fourth and Spring sts.
F5292. Main 3221. 26

FOR SALE—
AT A SACRIFICE.
Owing to the death of the owner and the necessity for the immediate closing of the estate, we offer for sale 357 E. 33d st.—4-room modern cottage, completely furnished with furniture only a few months old. Lot 40x126. Fine lawn, fruit trees and garden. Price $2750. This is $800 less than adjoining property.
THE EMERSON REALTY COMPANY,
Home F1148, Main 4060. 301-302 Delta Bldg.

FOR SALE—
2361 W. 31st st., artistic new 6-room bungalow, 3 hardwood floors, natural stone fireplace, built-in buffet, bookcases, golden oak finish, cabinet kitchen, 2 laundry tubs, white enamel bedrooms, large porch, south front, 1 block from W. Jefferson car line; all new bungalows surrounding property; sewer in; open for inspection from 9 to 5 every day; built by day's labor by owner; price $4000, 1-4 cash, balance terms. Owner, SAMUEL HARRIS, office corner Western ave. and Jefferson. Phone West 1682. 27

FOR SALE—HOUSES.
ARLINGTON HEIGHTS.
HOUSES.
BUNGALOWS.
COTTAGES.
$2500 up to $125,000, and on terms to suit. Have the best list in the city to select from. See VERN DUMAS, with
H. R. COWAN CO.,
F6270. 124 W. Sixth st.,
Broadway 1578. Main corridor Grosse Bldg.,
30 Ground floor.

FOR SALE—
A SPLENDID BARGAIN.
$3200—$500 down, balance $25 per month, including interest, a 5-room new and modern cottage, hardwood floors, beamed ceilings, fine large cabinet kitchen, stationary laundry tubs, corner lot, southwest near Vermont; 3 car lines.
W. O. LUSK,
Main 3080. Patterson-Richardson Co.,
F4287. 415 Union Trust Bldg. 26

FOR SALE—EASY TERMS.
$250 CASH AND $25 PER MONTH.
New, modern five-room bungalow on large lot, near Figueroa and Vernon; price $2100. GET BUSY, you don't often get such terms in this choice location.
STOCKWELL REALTY CO.,
63 Parmelee-Dohrmann, 444 S. Broadway.
F2846. Main 6134. 26

FOR SALE—"HOME SWEET HOME." DON'T PAY RENT.
HOMES ON INSTALLMENTS.
$2250—5 rooms, W. 57th st., $300, $25 month.
$3100—5 rooms, Bellevue ave., $500, $30 mo.
$3000—Splendid, Boyle Heights, $500, $35 mo.
$2650—Swell, Boyle Heights, $500 down.
$3650—Best ever, E. 40th st., $500, $35 mo.
A3639, Main 251. ECONOMY BLDG CO., 519 Fay Bldg. 26

FOR SALE—
Fine modern 2-story, 8-room house on Union ave. near Pico. If you know the neighborhood and values, what do you think of this for $6300? See us about it.
HADDOCK COMPANY,
405-406 Severance Bldg.,
'Phones Broadway 4500. Sixth and Main.
F2962.

FOR SALE—2134 W. 30TH ST. NEAR WESTern ave., new, modern seven-room cottage; built-in buffet, bookcase, seat, etc.; fine woodwork, oak floors, breakfast-room; it's a well-built house and a fine home; you can buy it for $500 cash and $35 a month; price $4000, and it's a bargain. Look it up. House open for inspection. Take W. Jefferson car to Durango. OWNER, West 3490. 26

FOR SALE—7-ROOM HOUSE, IN BEAUTIful Westlake district, on high ground; oversees Westlake Park from porch; lot 50x150; house in good condition; 3 bedrooms; everything convenient; price $6550, furnished; furniture all new, carpets new, ready to step into and keep house, or will sell unfurnished for $6150. Inquire 430 GRAND VIEW. Take W. Seventh st. car. 26

FOR SALE—
Are you going to build a home? We draft and sell plans for houses, cottages and bungalows; a full set of plans with outside and inside details, and complete specifications with your own ideas incorporated; terms reasonable.
JONES & RYDER LAND CO.,
213 West Third st.

FOR SALE—
Will be completed this week; 6-room bungalow, 2 brick mantels, built-in buffet and bookcases, oak floors, white enamel bedrooms, cosy den with mantel, bookcases and seat; lot 50x150; price $3600, $500 cash.
M. W. STEPHENS, 530 Wilcox Bldg.
E. G. DEVENS, 227 Laughlin Bldg.,
26 Owners.

FOR SALE — $3750, EASY TERMS. IT'S worth $4200. A new, modern 6-room bungalow in the beautiful southwest bungalow district, near 30th and Western ave. Oak floors, beamed ceilings, paneled wainscoting, buffet, bookcases, seats, mantel, gas and electricity; fine fixtures. I am going away and must sell at once. Come, inspect and give me an offer. PHONE WEST 465. 26

FOR SALE—HOUSES.
$2850—New 2-story house, parlor and dining-room, each with bay window to east and south; large kitchen with elaborate pass pantry and screen porch, hot water, 3 bedrooms, each with large closet, bath and wash basin, cellar; lot 50x135, all street improvements done, in beautiful location, Hollywood; $2850, easy terms, a very nice home. T. WIESENDANGER. 10

FOR SALE—
ONLY $1200. ONLY $1200.
$300 CASH AND $25 PER MONTH.
6-room house, nearly new, 28th st., near HOOPER AVE. car line; lot 40x130, very large rooms and bathroom.
LOS ANGELES INVESTMENT CO.,
MAIN 2248, A8118. 337 S. HILL ST.

FOR SALE—$1000 UNDER VALUE, 9-ROOM modern house, 5 chambers, bath, hot and cold water, 2 large balconies, large basement, gas and electricity, hardwood floors, cooler, pantry, buffet, mantels, every convenience, north front; lot 50x150, ½ block from 2 car lines, on 40th st.; price $6750, $1000 mortgage, terms. 537 CHAMBER OF COMMERCE. 26

FOR SALE—
GOOD!
6-room cottage, north of Jefferson, between Main and Grand; consider the location and look at the price!
$2400.
T. L. O'BRIEN & CO.,
Cor. Main and Jefferson.
26 'Phones S. 2276, B5338.

FOR SALE—
Leoti near 23d, a nice home; large lot; owner wants to sell; price $2650.
—$900 CASH—
7-room house; lot 50x135; come early; this will not last long.
FINLEY & JOHNSON,
Sole agents.
341 S. Hill st.

FOR SALE—A BEAUTIFUL HOME, ONLY 20 minutes from First st.; 5-room cottage, with bath and storerooms, front and back porch, large barn, chicken-houses, fruit and shade trees, half acre of land, water piped to house and barn; price $2750; terms can be arranged to suit the purchaser. SAMUEL HARRIS, 486 Slauson ave. 'Phone B9139. 28

FOR SALE — FINE 6-ROOM BUNGALOW, big lot, good locality, southwest, near car, reasonable; will take good clear lot. 'Phone OWNER, South 2585.

FOR SALE — ONLY $950, HALF CASH, buys a $1250 3-room house; also a $2500 modern cottage at $50 down. 'PHONE MAIN 6550, HOME F7621. 27

FOR SALE— Houses.

FOR SALE—OR RENT.
137 E. 27th st., 6-room modern house, lot 50x125 feet; owners will rent cheap to good tenant or sell on reasonable terms.
BUTTERBAUGH REALTY CO.,
First and Main, Alhambra.
City office, 327 Grosse Bldg., Sixth and Spring, Los Angeles. Phone Main 961. 26

FOR SALE—OR EXCHANGE—
Strictly modern 2-story, 8-room house in choice section, high ground, good car line, corner, 150 feet, flowers, chicken yard, etc.; sell at bargain or trade for 6 or 7-room modern home in southwest; assume some.
WHITE & NEWBY,
26 404 H. W. Hellman Bldg.

FOR SALE—SNAP; 5-ROOM NEW CALIfornia house, porch, wash stand and bath tub, cook stove, hot water tank; street work done. Lot 40x135; all for $1600; cash $700, balance $11.70 month. Compton near 20th. Snap this quick if you want it. See us for snaps. Sale or exchange. GREIDER & BUCKWALTER, 411 Stimson Bldg. 28

FOR SALE—$500 CASH AND $20 A MONTH. Buys a 5-room cottage, with half an acre in choice location, on high ground, one block from car line and 20 minutes from the Plaza; large barn, chicken pens, shade and fruit trees, hot and cold water and every convenience. Address OWNER, P.O. box 326, Station C. 28

FOR SALE—$3600—
A Pasadena snap; 8-room residence, Pepper st., near Fair Oaks ave. Lot 75x175. Splendid investment and increasing daily in value; $300 down secures it; would consider good building lot in Los Angeles in part payment. 'Phone 2790. WATSON, 328 Trust Bldg. 30

FOR SALE — BY OWNER, 8-ROOM HOUSE on W. 29th st., east of Vermont; large rooms, commodious and well built; all modern conveniences; large lot, with barn; if you want a good home for $1500 under cost here is your chance, only $4300 if taken this month. A. E. DAVIS, 614 Fay Bldg. Home phone Ex. 7172. 28

FOR SALE — OR EXCHANGE — A NICE 4-room plastered cottage with fruit trees, on E. 24th, near car line; lot (45x145; is now rented for $13 per month; will sell; need money, $1200; $500 down, balance $20 per month, including interest. See OWNER, 1585 W. Washington. Phone East 2334. Home B6622. 28

FOR SALE—ROOMING-HOUSE.
I WILL C. PRATHER.
34 rooms, 3 minutes from Broadway, west, best furniture, clearing $150 per month; will consider equity in good cottage.
WILL C. PRATHER & CO.,
26 421-22 Cit. Nat. Bank Bldg.

FOR SALE — SMALL COTTAGE, LARGE lot, 50x150; north front; variety of bearing fruit trees, close to South Park; in perfect shape; $1600, $500 cash; 662 E. 50th st.; also 3-room California cottage, east front, fenced. 2905 Wall st., $1350. Address MRS. J. BOWERMAN, 701 E. 49th. Phone B9506. 28

FOR SALE—
6 room furnished house; very modern, owner wants to sell. You can go to housekeeping at once. The price is $500 below value.
FINLEY & JOHNSON,
Sole Agents.
341 S. Hill st.

FOR SALE—$3800. HANDSOME NEW 6-room bungalow, southwest; polished floors, all built-in modern features; large lot; will take a lot up to $1500; buyer to assume mortgage of $1800; about $300 cash to handle it. ARTHUR W. KINNEY CO., 119 Mer. Trust Bldg. A9242. Main 3233. 26

FOR SALE—BY OWNER, 5-ROOM, NEW, modern cottage, between Moneta and Figueroa, only $2300, easy terms; also lot on Figueroa near Slauson, 64x130, $1050, easy terms; full commission to agents. JAS. BUCKL…, 320 Coulter Blk., 213 S. Broadway. 'Phone A1930. 26

FOR SALE—4-ROOM COTTAGE, MODERN improvements, buffet, brick mantel, sidewalks, street work done, lawn, garden, flowers, fruit trees; $2800, $800 cash, balance on easy terms. 646 AUSTIN ST., between 36th and 37th sts., off South Park ave. Phone SOUTH 1540. 29

FOR SALE—A PRETTY BUNGALOW, S.W. near Moneta; 5-room strictly modern; choice locality. Lot 41x141 to alley. Price $2900; $800 cash. A choice buy for you. Owner, 210-11 COPP BLDG., 218 S. Broadway.

FOR SALE—
I will furnish plans and specifications and build for you. I will also furnish the money at current rate of interest. See me at once.
J. BURRIS MITCHEL,
412 Douglas Building.

FOR SALE—9-ROOM MODERN HOME ON W. Fifth near Bixel, 12 minutes' walk to Broadway; will rent for $75 per month; $7500.
R. S. SAUNDERS,
26 Room 465, Chamber of Commerce Bldg.

FOR SALE—SIX-ROOM BUNGALOW, FURnished; hardwood floors, built-in buffet; bookcase, kitchen cabinet, beautifully finished throughout. Lot 50x150; auto shed; handy to West Adams and West Jefferson car lines. Leaving the city. WEST 4479. 27

FOR SALE—I WILL BE GLAD TO TAKE you out in my automobile to West Adams, Arlington Heights and show you the best-built, 7-room, 2-story, modern and artistic home in the city for $6500. Address PP, box 82, TIMES OFFICE.

FOR SALE — FINE 8-ROOM HOME, REception hall, double parlors, 32 feet long; extra fine dining-room, 4 large fine bedrooms, plenty of light; fine lot, fine location, southwest, close in. ROCKFORD REALTY CO., 306 Currier Bldg. F7089. 26

FOR SALE — SNAP; 4-ROOM HOUSE, COMplete, 50x157; lot on corner, graded; curb in, for $1600, $850 cash, balance $20 month; take good heavy team and harness as part pay. Address HOLLYWOOD, P.O. L. Box 231. Phone Hollywood 969. 26

FOR SALE—$300 DOWN, $20 MONTHLY, 2 new 4-room plastered houses, 617 and 623 Dobinson street, $1600 each. Owner, 902 N. SOTO STREET. Phone Boyle 340. Brooklyn car to Soto thence north. Full commission to agents. 26

FOR SALE—$2000; $300 CASH, BALANCE $25 per month; new, modern, 5-room cottage, good location. MECHANICS LOAN CO., 436 Bradbury Bldg. A6670. 26

FOR SALE—HOUSE AND LOT ON CORDOVA st., 1642. See OWNER, 331 Tennessee st. 29

FOR SALE— City Lots and Lands.

FOR SALE—AT A BARGAIN; 4 FINE LOTS in a very desirable location; small payment down and balance in monthly installments. Apply W. B. MATHER, 223 Pacific Electric Bldg.

FOR SALE—THREE LOTS, 50x100 EACH, ON corner fronting on West Temple car line; excellent chance for speculation, $1500 for the three. Owner, 412 DOUGLAS BLDG. Home 3774.

FOR SALE—A SNAP; SOUTHWEST CORner Budlong and Rosamond, 65½x165 to 20-ft. alley; will sell for $900 cash; this is $300 below market price. MRS. G., Home B5030. 27

FOR SALE—LOT WORTH $6500 FOR $5200; finest west, near Wilshire blvd., magnificent elevation, 76½x150 feet, east front. YOUNG & ADAMS, 354 S. Hill st. A7866. Broadway 2915.

FOR SALE — FORCED SACRIFICE, TWO lots; Long Beach ave. and 48th st., $675; takes $300 to handle; exceptional bargain home or investment. Phone HOME A2817. 26

FOR SALE — EAGLE ROCK, ELEGANT lots, high-class improvements, $350, $50 cash, $10 monthly. Stop at Eagle ave. T. WIESENDANGER, 207 S. Broadway. 30

FOR SALE — ALHAMBRA, STOP AT HIdalgo ave., finest boulevard in Alhambra. Buy a lot and double your money. WIESENDANGER, 207 S. Broadway.

FOR SALE—N.W. CORNER LOT, 50x125 ft., 28th and Trinity, worth $2750; am going to sell, $2300; no option given. Owner, M. E. HILLIS, Times Office.

FOR SALE—LOT 50x300; 1-2 BLOCK WEST Moneta ave. on Manchester, north front; one block of school. $650, terms. Owner, 736 S. SPRING. Main 3576. 26

FOR SALE—FACTORY SITE OF 18 LOTS, facing two railroads, with side track laid, $22,000. BUILDERS' SUPPLY CO., 2643 Andrew st. Home 31256. 27

FOR SALE — ONLY $950; HALF CASH, buys a $1250 3-room house; also a $2500 modern cottage, at $50 down. Phone MAIN 6550, Home F7621. 26

FOR SALE—$25 CASH AND $10 A MONTH. Buys a choice residence lot on 59th st. near Figueroa. Address owner, P. O. BOX 326, Station C. 26

FOR SALE—DO YOU KNOW A BARGAIN? S.W. corner Woodlawn and Miles, 50x135, 150 ft. from Main; make cash offer. 'PHONE A1955. 26

FOR SALE—$500 CASH, FOR LOT IN AROria Heights Tract, lots next to it selling for $650. AVELSON MACHINE CO., 1406 San Fernando st.

FOR SALE — CORNER RESIDENCE LOT, 50x150; N.E. corner Farlando and Second ave., near Pico, $1600. OWNER, 109 Court st. Main 376.

FOR SALE — AGENTS, ATTENTION; I want to sell my close-in property on W. Second st. for $6000, $500 commission. 'PHONE A8811. 26

FOR SALE—NEAR HOOVER AND ADAMS, south front, 75 feet, $4000; very desirable. Address M, box 165, TIMES OFFICE.

FOR SALE—EAST FRONT, SECOND AVE. near Washington, $1350; good buy. Address M, box 165, TIMES OFFICE.

FOR SALE — DOUBLE CLEAN CORNER; 96x135; very choice residence; Rice and Figueroa, $3300. OWNER, 109 Court st. Main 376.

FOR SALE — $100 PER FOOT, BETWEEN Seventh and Eighth; west of Central ave. HOME A7390, Broadway 5103. 26

FOR SALE—$800, INSTALLMENT LOT ON Moneta ave. Call at office corner MONETA and SLAUSON AVE. 27

FOR SALE—IN SEARCHLIGHT, ON HODson st., $1000, terms. Address F., HUNTINGTON PARK, Cal. 26

FOR SALE — CHEAP; LOT ON 37TH ST. near Western ave., ½ cash. Phone WEST 4542. 26

FOR SALE— City Lots and Lands.

FOR SALE—
WISE BUYERS SEEK
TRACTS ON VERMONT AVENUE.
FOR BIG PROFITS.
Athen Heights crowns the highest elevation on Vermont; it is the highest view point in the southwest; it has the best class of modern improvements, graded and oiled streets, cement walks and curbs, and ornamental trees planted. You could shut your eyes and pick out a lot that would coin money for you. Every value tendency is upward. Two car lines reach it; only a few lots left—$400 and up. $25 down and $10 a month. Free tickets to all. Extra men Sunday.

EVERYBODY KNOWS THE FIGUEROA BOULEVARD TRACT.
I have a few lots there at $600 on easy terms. Lots are 50 feet front. Situated at Florence ave., in the city limits. Three car lines. Fare 5 cents. Best street improvements completed; don't wait until all the lots are gone and then regret it. If you want to make the most substantial profit buy now. Free transportation. Come in for tickets, handsome folder and city map, and go now.

A BUSINESS CORNER.
On Vermont ave. among stores, at the ridiculously low price of $850. This is a full-sized level lot, 50x150 feet, in city limits, and is worth $1250 today. The street improvements are all completed.

CORNER FIGUEROA AND 46TH STREETS.
If you want a choice home site, buy on Figueroa, among beautiful residences. If you want an investment as sure as a government bond buy a corner on that popular boulevard. I have bought this land at auction, when it was a farm and am selling it a little above first cost. Do you want a slice of it far below any adjoining property? If so, come in and I will make easy terms. This is not way out, but close in.

HIGH LOT, LOW PRICE.
A large 50-foot lot, on high ground, near Sunset blvd. in city limits, 5c car fare; $500, including all street improvements; finest view in the city.

THE FINEST LAND.
PERPETUAL WATER FREE.
GET A HALF-ACRE HOME
AND BE INDEPENDENT.
Right in the best part of greater Los Angeles. On the way to the sea. Reached via the Long Beach electric line; only 25 minutes from Sixth and Main. Every element to make you money, and terms easier than rent; half-acres only $300.
$10 DOWN, $10 A MONTH.
COME IN FOR FREE TICKETS
AND SOUVENIR OF LOS ANGELES,
AND GO TODAY.
A choice acre (full size) in Sunnyside Heights. Fast growing section of the southwest; 2 electric lines; graded streets; the purest water in the southwest; only $800 on easy terms, if desired. If you want a home or a safe and sure investment, get free tickets and go see this. A chance to double your money in a short time. Call for free tickets and city map showing location.
I own the properties I offer and guarantee perfect titles.
EMIL FIRTH,
219 W. 4th st., bet. Broadway and Hill sts.
HOME A8105. MAIN 2543.

FOR SALE—
LOOKING FOR A LOT?
LOOKING FOR A LOT?
LOOKING FOR A LOT?
LOOKING FOR A LOT?
LOOKING FOR A LOT?
If so, look no further, for we can sell you a beautiful lot near VERMONT and SANTA MONICA AVENUES, with all conveniences to make an up-to-date home, for
$550
$550
$550
$550
and we will let you pay us $100 down and $10 per month.
These lots are close in, and there is no use in any one's going out of city limits to buy when there is such a bargain as this open. We have only about fifteen left, and wish to close them out quick, which is the reason for making such a sacrifice price. All the street work is finished, and there are fine bearing fruit trees on the lots, besides you are in a neighborhood that is good and the restrictions are moderate.
THE H. BARCLAY BROWN CO., OWNERS,
Fifth floor, Delta Bldg.
Branch office, 46th st. and Vermont ave.
(Take either UNIVERSITY CAR.)
Phones—F3485.
B3912.
Main 5442.

FOR SALE—
STREET WORK IS ALL DONE IN
WEST JEFFERSON AND SEVENTH AVENUE TRACT.
IT IS FIRST-CLASS WORK, TOO. GO OUT AND SEE IT.
AGENT ON TRACT TO SHOW YOU THE PROPERTY.
THIS IS POSITIVELY THE CHEAPEST PROPERTY ON THE MARKET AT OUR PRICES. IT IS IN THE BEST PART OF THE CITY AND IN THE SECTION THAT IS GROWING AND BUILDING UP THE FASTEST.
YOU CANNOT HELP MAKING MONEY IF YOU BUY LOTS IN WEST JEFFERSON AND SEVENTH AVENUE TRACT.
LOTS $400 AND UP. VERY EASY TERMS.
NOTE—ALL OF THE IMPROVEMENTS ARE INCLUDED IN PURCHASE PRICE.
TAKE WEST JEFFERSON CAR TO TERMINUS AND WALK WEST TO OFFICE ON TRACT.
M. E. JOHNSON & CO.,
302 H. W. HELLMAN BLDG.
27 HOME 4539, SUNSET MAIN 2669.

FOR SALE—
SOMETHING CHOICE.
There are a few select building sites on Capitol Hill that cannot be duplicated. A view from every point of the compass comprising every variety of scenery. Mountains, hills, valley, ocean, city and suburban clusters. The close proximity to the city—the different means of approach by machine or car, the general contour of the land, all make these lots MOST desirable for beautiful homes. See them, you will not need our opinion. Present prices $700 to $1750 for large, irregular-shaped lots. The Colegrove or Hollywood cars (fare 5 cents) takes you to corner of Sunset blvd. and Golden Gate ave. Office and agent always there.
THE RANNELLS LAND CO.

FOR SALE—
YOU CAN BUY YOURSELF RICH WITH A FEW FINE LOTS IN CRESTMONT.
The most charming home place. Right in the city with all the delights of beautiful Hollywood at your feet. Winding drives around the finest elevation on Sunset Blvd. Handsome lot with large shade trees, sloping lawns, stately terraces, and substantial retaining walls. Every modern refining improvement. Not a pleasing feature missing for the ideal home.
LOTS ONLY $500 NOW.
TERMS MOST REASONABLE.
EMIL FIRTH, OWNER,
319 W. 4th st., bet. Broadway and Hill st.
Home A8105. MAIN 2543. 26

FOR SALE—
CITY LOTS.
I MUST SACRIFICE.
My beautiful EAST FRONT lot, 50x155 ft., on Kenmore st., between WILSHIRE and Sixth; 80-ft. street; work complete with 6-ft. sidewalks, 10-ft parkings, and palms; adjoining lots, unsold, are $3000, and resales much higher; this is a case of necessity with me, and if you want it, be quick. Price $2250 cash. Address P, box 86, TIMES OFFICE. 26

FOR SALE—
SUNRISE HEIGHTS.
WE WANT YOU TO GO OUT AND SEE THESE LOTS. NO EXCURSIONS OR BARBECUES; JUST VALUES.
INSIDE CITY; 5 CENTS FARE, TRANSFERS. ALL STREET WORK COMPLETED. PRICES LESS THAN OTHERS' MILES OUT IN THE COUNTRY.
$425 TO $650.
$50 DOWN AND $10 A MONTH.
TAKE EUCLID AVE. CARS TO OFFICE, CORNER STEPHENSON AND LORENA STS.
YOUNG & ADAMS,
7866, BROADWAY 2915. 354 S. HILL ST.

FOR SALE—
Not a country lot, but a city lot, just 20 minutes' walk from Third and Broadway, close to car line, about five feet above street grade, with several large spreading pepper trees, curb, sidewalk, and street work all done; only $1000, but you must bring the money in your trousers pocket if you want the snap, as I am hungry. This is not a hole in the ground, but a high, sightly lot on Bonnie Brae. 206 GRANT Bldg. 26

FOR SALE— City Lots and Lands.

FOR SALE—
FREE EXCURSION TO RAMONA PARK TOWNSITE—A CONVENIENTLY LOCATED SAN GABRIEL VALLEY SUBDIVISION. NOTHING SO GOOD IN THE WHOLE VALLEY AT THE PRICE WE ARE ASKING. $10,000 BUSINESS BLOCK NOW BUILDING. $100,000 WORTH OF IMPROVEMENTS. FREE TICKETS EVERY DAY AT OUR OFFICES, 234 LAUGHLIN BLDG. TO GET THERE—TAKE ALHAMBRA OR SAN GABRIEL CAR TO FIRST ST., ALHAMBRA, AND LOOK FOR BUTTERBAUGH REALTY CO.'S SIGN. BE SURE TO GO OUT BEFORE YOU BUY ELSEWHERE. AND THERE IS NO TIME TO GO LIKE TODAY.
ALTHOUSE BROS. AND ARNOLD & DODGE, OWNERS, 234 LAUGHLIN BLDG.

FOR SALE—
"SEEING THE SOUTHWEST."
PECKHAM'S FREE CAR.
You're defrauding yourself if you miss this trip. It's dollars and cents to you whether you buy of us or not.
See the most delightful and fastest growing residence section of the city.
See the hundreds of charming cottages and bungalows now being built.
See a city in the making—the fastest growing city in the world.
See the finest lots on the market at $500 up, on easy terms—Peckham's Moneta Avenue Square.
Meet your opportunity face to face down where fortune awaits you; where investment is safe, and profit certain.
Car leaves Second and Spring daily at 9:30, 10, 11:30 a.m., 1, 2:30, 4 p.m. It costs you nothing.
GEO. C. PECKHAM & CO.,
203-4-5 Union Trust Bldg.
Home F5292; Main 3221. 4th and Spring. 26

FOR SALE—
FREE! FREE! FREE!
GO DOWN TODAY.
FREE! FREE! FREE!
GO SEE IT AT ONCE.
FREE! FREE! FREE!
FREE TICKETS TO SEE ATHENS-ON-THE-HILL, LOS ANGELES' GREAT SOUTHWEST SUBURBAN TRACT; DON'T PAY RENT! GET A HOME! GET FREE TICKETS FOR YOURSELF AND FRIENDS, AND BUY NOW AT FIRST PRICES. HIGHEST CLASS AND LOWEST PRICES. ON EASY TERMS. SHREWD BUYERS ARE LOCATING HERE. SURE PROFITS TO FOLLOW.
DO YOU KNOW THAT CITY OF ATHENS TRACT IS THE CHOICEST HIGH AND SIGHTLY, EXTRA LARGE LOTS BEING SOLD IN THE POPULAR SOUTHWEST OF LOS ANGELES TODAY? WITHIN PRESENT CITY LIMITS; THREE CAR LINES DIRECT TO THE PROPERTY; ONLY ½ HOUR FROM OUR OFFICE; FREE TICKETS TO SEE YOUR FUTURE HOME; GET IN AT ONCE AT FIRST PRICES; SPECIAL NEW METHOD OF STARTING A HOME WITH LITTLE MONEY; INQUIRE ABOUT IT AT ONCE; YOU WILL DOUBLE YOUR MONEY HERE; NO TROUBLE TO EXPLAIN AND ANSWER QUESTIONS; COME RIGHT IN; BIG LOTS, $350 AND UP, $25 CASH, $10 MONTH. BEST CHANCE TO GET STARTED. TO SEE IS TO BUY HERE.
GUS. B. HILL, SALES MANAGER,
N.W. COR. SECOND AND BROADWAY,
WITH STRONG & DICKINSON.
HOME EX. 366. MAIN 1372.

FOR SALE—ONE-QUARTER ACRE LOTS in beautiful Eden Terrace tract, in Berkshire Hills. Every lot covered with various kinds of fruit, grape vines, etc. One of the most beautiful spots in Los Angeles. Very low price and very reasonable terms. Take Garvanza car, transfer to Eagle Rock car and get off at Berkshire Hills. See agent at tract office.
GENERAL SECURITIES CO.,
308 Pacific Electric Bldg., Sixth and Main.
28

FOR SALE—
AN UNUSUAL OPPORTUNITY.
10 PER CENT. CASH. $10 PER MONTH.
READ THIS CAREFULLY.
2 lots at $1000 each; 4 at $1100 each, to be closed out at once at these exceedingly low prices, and easy terms. These lots are situated on Avenues 43, 44 and 45, between the Garvanza and Pasadena-ave. car lines. Streets are graded, sewer is in, curb and walks are laid; reasonable restrictions. This is not a way-out new subdivision, but an old, well improved residence section. This opportunity warrants your investigation. See Mr. Mitchell with
EDWARD D. SILENT & CO.,
28 216-218 West Second street.

FOR SALE—
A GRAND CORNER ON beautiful West Adams st., on the hill, where the fine homes are, only one block from the Walker mansion that sold last week for $85,000. This elegant residence site, 150x150 ft. to alley, commanding a sweeping and unobstructed view, and is offered for only $60 per foot; other lots, not corners, farther out and down the hill are held and being sold at $70 to $80 per foot. This is certainly on BIG BARGAIN.
The owner is in a deal where he needs money and instructs me to sell.
C. C. C. TATUM,
636-637 Hellman Bldg., Fourth and Spring.
Phones—Home A7357, Sunset Main 3303. 26

FOR SALE—
75x125.
WEST TWENTY-FIFTH STREET.
A RARE BARGAIN.
In the heart of the beautiful residence district, southwest; lot is a foot above grade and ready for a $4000 or $5000 home; half a block from West Adams car. This property is absolutely worth $3000 today, but owner must have cash and cut the price $500, for a quick sale.
—PRICE $2500—
—PRICE $2500—
—PRICE $2500—
F. B. CALDWELL, with CALDWELL & CO.,
L.A.R.B. 400-401 Currier Bldg. 29

FOR SALE—
One of our clients to whom we we have just sold a bungalow, has instructed us to offer a lot on Halldale ave., second lot, south of 39th st., for $900. If the location suits, the price must certainly appeal to you.
Remember, we have plenty of money to loan, 60 per cent. of value, if you want to build.
MILWAUKEE BUILDING CO.
MILWAUKEE BUILDING CO.
MILWAUKEE BUILDING CO.
308 West First st.
Phones—Home A9107, Sunset Main 4794.

FOR SALE—
WEST FORTY-EIGHTH ST.
NEAR FIGUEROA ST.
45x130.
$800.
1-2 CASH, BALANCE TO SUIT BUYER.
WORTH $1000.
OWNER NEEDS THE MONEY.
F. B. CALDWELL, with CALDWELL & CO.,
L.A.R.B. 400-401 Currier Bldg. 28

FOR SALE—
BARGAIN.
EAST 58TH STREET.
WEST OF CENTRAL AVE.
50x135 TO ALLEY.
$900.
$300 OR $300 CASH, BALANCE $10 PER MONTH.
F. B. CALDWELL, with CALDWELL & CO.,
L.A.R.B. 400-401 Currier Bldg. 29

FOR SALE—
$2000 profit a certainty; S.E. corner Virgil and Sixth, 55x170, for less than $4000; can you beat this? Easy terms. ARTHUR W. KINNEY CO., 119 Mer. Trust Bldg. A9242, Main 3233. 26

FOR SALE— City Lots and Lands.

FOR SALE—
A BARGAIN.
A widow asks us to get what we can of that 50-ft. lot in Shafer & … Tract, Hollywood, also a fine lot with … orange trees and free water in J. F. … Tract, Sierra Madre. Make an offer as the party needs money.
RULE & SONS COMPANY, Sole Agents, 223 Pacific Electric Bldg.
Exchange 601. W. A. COX, Mgr. Real Estate Dept.

FOR SALE—
A lot, situated on Second ave., between Farlando and 16th st.; west front; … other lots in same locality; want money. See owner. Main 331.
B6232. DORSEY REALTY CO., 307-8 Merchants' Trust Bldg.

FOR SALE—FREE EXCURSIONS to Ramona Park, strategically located … Gabriel Valley subdivision; … tickets at Althouse Bros.' office, 234 Laughlin Bldg. Take Alhambra or San Gabriel car … on Main st. Get off at First and Main … Alhambra. Salesman will meet you … today and look at this remarkable … $450 and up. 1-4 cash. ALTHOUSE … 234 Laughlin Bldg.

FOR SALE—
$300 CASH.
SMALL LOT.
Close in, only 10 minutes from … Savannah st. near New Jersey st. … to colored people.
28 E. B. HARE…, 401 Merchants' Trust Bldg.

FOR SALE—DO YOU KNOW THAT $500 you can buy a lot 50x135 … ave., the great, fine boulevard of Alhambra, 80 feet wide, magnificently improved, cement walks 6 feet wide, cement curbs, … streets graded, oiled, palms … all planted, large orange trees … easy terms. Go and see. Take Alhambra car … Stop at Hidalgo ave.

FOR SALE—
—$1350—
NORMANDIE AVE.
BETWEEN 27TH AND 28TH STS. … OFFER THIS LOT AT ABOVE PRICE THIS WEEK. THIS IS $200 BELOW … PRICE; IF YOU WANT A BARGAIN … IS YOUR CHANCE. CALL UP WEST …

FOR SALE—
$900 buys half acre. High ground … limits, southwest, cement walks, … streets, one minute walk from … on Vermont ave. $50 cash, $10 … show you. See MR. M'GRATH, with STRONG & DICKINSON, N.W. corner Second and Broadway.

FOR SALE—
We are now forming a syndicate … acreage subdivision in the San Joaquin Valley. Can demonstrate 300 per cent … success of past sales. Subscriptions … received in an amount from $100 … full particulars address "H. X." box … TIMES OFFICE.

FOR SALE—$100 CASH.
SAN PEDRO ST.
35 frontage, 175 deep.
Near Jefferson.
Price $900.
V. P. GILBERT, Mgr. Lot Dept.
W. H. OBEAR, 409 Johnson Bldg. 26

FOR SALE—1-4 CASH, BALANCE … Lot, Flint ave. near Durango, … Lot W. 30th, near Arlington, … Lot, Flint ave., near Cimarron, … Lot on W. Jefferson, near … 1-4 cash, balance 6, 12 and 18 months. GEO. W. WILLIAMS, Home A…

FOR SALE—
GREAT BARGAIN.
$10,000 buys fine corner, … with income of $… per month … be increased in 60 days. Now, if you are looking for a snap, here is … FINLEY & JOHNSON, 341 S. Hill st.

FOR SALE—
Fine double clean corner … business, on Figueroa, … monthly. Car lines, … Give your money a chance … M'GRATH, with STRONG & DICKINSON, N.W. corner Second and Broadway.

FOR SALE—THIS IS ONE OF THE … snaps. Lot on the high ground … only $1400, owner must sell … handle. This includes street … WEST THIRD ST. … West Third. Phones …

FOR SALE—$550; RESIDENCE LOT … feet deep on 80-foot … Heights tract; stop at … Rock electric car, higher than … choicest residence location … T. WIESENDANGER, 207 S. …

FOR SALE—
60x140 to alley, Magnolia ave. … west front, good for residence … ments. Price $3250. The best buy … street. See owners, CRIBB & … Wilcox Bldg. Home …

FOR SALE—
I own two lots in the southwest … South Flower street, the other … Figueroa. I will build for you … plans and your own terms. … Builder. 401 Merchants Trust Bldg.

FOR SALE — AN INTEREST IN … tract, close to city limits … be handled quickly at large profit … quired; don't answer unless you … money and mean business. Address … 56, TIMES OFFICE.

FOR SALE — SUBDIVISION … lots, ready for the market … business; will take some cash and … property for part payment, … with release clause. M. J. NOLAN, … Second st.

FOR SALE — 50 ON THE DOLLAR … lots at Long Beach, on the … west of Hotel Bixby; terms … quick if you want one. JACKSON … ber of Commerce.

FOR SALE—LOT, BERENDO NEAR WASHington, $1350; large lots, … $900 each; owner needs money. … 400 I. W. Hellman Bldg., Fourth and … Phone A7062.

FOR SALE—$500 EACH, CLOSE IN … CERRITOS CO., 1069 Sunset blvd.

FOR SALE— Acreage for Subdivision.

FOR SALE—
THE MONEY-MAKING EVENT OF THE SEASON.
37½ ACRES, CLOSE IN.
37½ ACRES, CLOSE IN.
$800 PER ACRE UNDER VALUE.
$800 PER ACRE UNDER VALUE.
This property is ripe NOW for subdivision into acre, ½-acre or town lots.
Well located at the junction of the … vina line, and the new line to …
Property adjoins Ramona Acres, the … town site which we are now improving.
Magnificent view of mountains and … Large knoll splendidly adapted for … residence site.
The San Gabriel Valley is the … Southern California. The time is at … big improvements and big jumps … For a short time only, we can deliver … property for only $800 an acre. … are running, which will be before … have passed, property here will sell … an acre.
An opportunity the shrewd man … to investigate. A chance of a decade … brace the opportunity.
ALTHOUSE BROS.
MEMBERS L. A. REALTY BOARD,
234 LAUGHLIN BLDG.
MAIN 363. HOME EX. …

FOR SALE—
11½ ACRES CLOSE TO GRAND … CAR LINE; SUBDIVIDED ALL … IT. THIS IS A SNAP AND A … MAKER AT $1500 PER ACRE … COVERT, WITH W. I. HOLLINGSWORTH & CO., 214-16 WILCOX BLDG.

FOR SALE—
FOR SUBDIVISION
Into 1, 2 and 5-acre tracts. … 200 acres, 4 miles from the city … water.
REMEMBER.
Deep, rich soil, level as a floor, with … view of the mountains; part of … and the valley.
Don't delay, for this will not last.
For particulars see
F. H. BROOKS COMPANY, …
215-16 Currier Bldg. …
Home phone A3245. Sunset Main …

FOR SALE—FOR FARMING OR SUBDIVISION. 30 acres, 21 minutes from … complete pumping plant; … 1-8 miles from interurban line … 432 Citizens' National Bank Bldg. … A3190, Main 3062.

WE WANT SOME ONE TO JOIN us in the subdivision of a fine … line. We have the land, but … some money for the improvements … a fine opportunity to make … Address P, box 68, TIMES OFFICE.

FOR SALE—
Business Property.

FOR SALE—

DESIRABLE BUSINESS CORNER,

BELOW VALUE, CLOSE IN.

S.E. CORNER 14TH AND DONABEL.

90x130 FT.

IMPROVED WITH 2 GOOD HOUSES; INCOME $900 PER YEAR; LOCATED JUST OFF E. NINTH ST.

NO BUILDING RESTRICTIONS.

THE OPPOSITE CORNER IS BEING IMPROVED WITH A 3-STORY BRICK MATTRESS FACTORY; JUST THINK HOW CHEAP WE CAN DELIVER. THIS BARGAIN FOR $125 PER FRONT FOOT.

—$10,000—

$5000 CASH, BALANCE ON OR BEFORE 3 YEARS, 6 PER CENT. THIS PROPERTY IS NOT HIGH AT $15,000. SEE E. R. BROOKS, WITH

F. E. ROBINSON & CO.,
28 216 PACIFIC ELEC. BLDG.

FOR SALE—
NINTH-STREET CORNER.
NINTH-STREET CORNER.

—90x130—

BETWEEN MAIN AND FIGUEROA STS.

AN ABSOLUTE BARGAIN.

NINTH STREET HAS BEEN WIDENED AND IS TO BE PAVED AT ONCE.

THIS IS ONE OF THE CHOICEST AND CHEAPEST CLOSE-IN CORNERS ON THE MARKET TODAY.

INVESTIGATE AND YOU WILL SURELY BUY.

MINES & FARISH,
SOLE AGENTS. 315 S. HILL ST. 28

FOR SALE—
INDUSTRIAL SITES.
—45x138½—
$95 per front foot, on Ducommun, near Vignes st.
—100x138½—
$100 per front foot, on Turner st.
—50x138½—
$110 per front foot, on Jackson st.
—100x206—
$115 per front foot, on Vignes st.
—50x138½—
$140 per front foot, on Jackson st., income $600 a year.
—100x138½—
$150 per front foot on Jackson st., corner.
—50x138½—
$200 per front ft., on Vignes st., corner, $1080 a year.
—38x115—
$450 per front ft. on E. 1st st., near Alameda.
For bargains in this locality,
—SEE—
C. C. HORSFORD,
121½ S. Broadway, room 7.
Phones—Broadway 4592, A2224. 26

FOR SALE—16-ROOM FLAT AND TWO COTtages on 16th st., close in, income $1300 per year, value $9500, terms half down. See ENFIELD, 219 W. 1st st. Broadway 5014.

FOR SALE — MUST BE SOLD, INCOME property on Central ave., 2 properties near just sold; $6000, $6500; MAKE AN OFFER. C. W. COMSTOCK, 254 S. Broadway. 27

FOR SALE—HOTEL AND LOT, RENTED $75; price $8000, close in, half cash, balance very easy. WHEELER, 105 S. Broadway. 30

FOR SALE—40x130, CAROLINA ST., BEtween Arcade and Santa Fe depots; $6000, easy terms. WHEELER, 105 S. Broadway. 30

FOR SALE—$4500, 40x110, NEAR 7TH AND Ruth, rent $32. HOME A1151. 28

FOR SALE—
Income Property.

FOR SALE—
BUY AN INCOME.
$20,000 CASH.
Buys you the finest apartments in the city; walking distance of Seventh and Broadway; 5-year lease.
PAYS 11 PER CENT. PRICE $65,000.
Address M, box 158, TIMES OFFICE. 27

FOR SALE—$30,500, INCOME PROPERTY, Georgia st. between 9th and 10th, lot 50x150, improved with flats, this is the best buy near 9th and Figueroa, improvements worth $7000, can give terms. C. W. MEDLER, 317 Fay Bldg. 26

IF YOU WOULD LIKE TO BUY FOR $17,000 a brand-new flat building, which will pay 2 per cent. net on $20,000, see 1341 ARNOLD ST., or call WESTON, F5020. The price will not be $17,000 if it is not sold on completion.

FOR SALE — CORNER 50x150, ON 15TH near San Pedro; 8-room modern house; one 5-room modern, price $5500; worth $7000; forced sale; terms or trade. 303 FAY BLDG. 26

FOR SALE — $12,500; ON EASY TERMS, buys close-in apartment building, 34 rooms; leased $90 monthly. WHEELER, 105 S. Broadway. 30

FOR SALE — INCOME PROPERTY, BEING 3 houses on one lot, rents $25; price $2500; easy terms. WHEELER, 105 S. Broadway. 30

FOR SALE—$2500; ON VERY EASY TERMS; will buy lot and 2 houses, rented for $25. WHEELER, 105 S. Broadway. 30

FOR SALE — MODERN 5-ROOM COTTAGE; E. 11th st., near Central; fine income property. $3200. OWNER, 109 Court st. Main 376.

CONTRACTORS—
And Builders.

ARE YOU GOING TO BUILD A HOME IN the Redondo Villa Tract? If so "I" will build for you, (not something for nothing) but an honest house; large or small, for an honest cash price. You pay your money and take your choice. Sunset Phone SOUTH 3725 or Address R. B. RASMUSSEN, 1557 E. 39th st., Los Angeles, Cal. 28

WANTED—
Bids on concrete
Plunge, 100x150
Feet. Plans at office
Of
ABBOT KINNEY CO.,
Venice, Cal.
After April 16.

WE BUILD A MODERN 5-ROOM COTtage, tinted walls, cove ceilings, plumbing for hot and cold water, wired for electricity, all complete for $975. LEAVER-GUENTHART & CO., INC., 257-8 Pacific Electric Bldg., 6th and Main. 28

WANTED — I HAVE EQUITY IN SOME fine lots; would like to have some one with means to join me and build cottages on them for sale; I am a carpenter; can give good references. Address O, box 27, TIMES OFFICE. 26

COMPLETE SET OF PLANS, DETAILS and specifications, all kinds of modern buildings, half price, guaranteed correct. LOS ANGELES SCHOOL OF ARCHITECTURE, 709 S. Spring. 28

WE BUILD 4-ROOM BUNGALOW, $300; 2 rooms, $175. Low bids on all classes of buildings, plans free. LEAVER-GUENTHART & CO., Inc., 257-8 Pacific Electric Bldg.

BEFORE BUILDING FOR LARGE OR small jobs or plans, see JACKSON, 521 Chamber of Commerce. 29

FOR SALE—
Hotels and Lodging-houses.

FOR SALE—FIRST ST., E., 901-903, ROOMing-house with 51 rooms, with three-year lease; rent $95 per month; price $2300; rooms always occupied. 30

FOR SALE — HOTEL AND LOT, RENTS $75; price $8000; also apartment building, leased $90; $12,500; terms. WHEELER, 105 S. Broadway. 30

FOR SALE — 7-ROOM ROOMING-HOUSE, $265; will make living for man and wife; rent $30 per month. 830½ CENTRAL AVE. 28

FOR SALE — ELEGANTLY FURNISHED 10-room house; nice location; walking distance; leaving city. Call 401 S. FIGUEROA. 28

FOR SALE—HAVE CLIENT FOR 15-ROOM unfurnished house. What have you? Address O, box 81, TIMES OFFICE. 28

FOR SALE—
Hotels and Lodging-houses.

FOR SALE—APARTMENT HOUSE.
If you want a bargain and a money maker without any trouble to you, we have the best paying apartment house in the city, $4000 cash; no more; no less; that is the price. You can net $250 monthly, winter and summer, and have a lovely home for yourself; good lease. YOU MUST HAVE THE CASH; OWNER has large apartment house, complete and ready in San Francisco; come at once if you want a first-class apartment house, 10 minutes' walk from Spring and Third.
FINLEY & JOHNSON.
341 S. Hill st.

FOR SALE—APARTMENT HOUSE.
If you want a bargain and a money maker without any trouble to you, we have the best paying apartment house in the city, $4000 cash; no more; no less; that is the price. You can net $250 monthly, winter and summer, and have a lovely home for yourself; good lease. YOU MUST HAVE THE CASH; OWNER has large apartment house, complete and ready in San Francisco; come at once if you want a first-class apartment house, 10 minutes' walk from Spring and Third.
FINLEY & JOHNSTON,
341 South Hill st.

FOR SALE—
9 rooms, S. Figueroa; good location, $350.
10 rooms, S. Grand, rooms always full, $425.
11 rooms, S. Grand, near 7th, $450.
12 rooms, S. Flower, close in; rent $46; $700; ½ cash.
14 rooms, S. Olive, near Seventh; good money maker; cheap rent, $950.
H. L. MILLER & CO.,
414 West Seventh.
Main 6707, F2738. 28

FOR SALE—BY THE OWNER; NEW 40-room 2-story brick hotel; all modern improvements; baths, up and downstairs; sewer connection; furniture in first-class condition; 2½ blocks from Southern Pacific Depot; best location; register will show good patronage since opened; reason for selling, owner an invalid; must send references to insure reply. Address BOX 531, Tucson, Ariz.

FOR SALE—
FURNITURE AND THREE YEARS' LEASE, HILL STREET HOTEL, 72 ROOMS; SELECT LOCATION. PRICE $8000, OR WILL EXCHANGE FOR GOOD VALUE. FURNITURE ALONE WORTH PRICE OF LEASE. LOOK THIS UP.
DENNIS-TAYLOR CO.,
27 226-228 BYRNE BLDG. A5744.

FOR SALE—MOST BEAUTIFULLY FURnished house in this city and the elegant piece real estate to rent; you can make big income letting rooms to high class business men. Owner away sick, must sell the furniture regardless value and rent house, piano, palm, and banana trees. Go see it quick, 1036 S. HOPE ST. and see PHOENIX, 302 Grant Bldg. 28

FOR SALE—
$750—11 rooms, near P.O.; a snap.
$1000—22 rooms, Hill st. Must be sold.
$1500—26 rooms, Hill st.; a sacrifice.
$3800—51 rooms, Maple ave.; big bargan.
We buy, sell or trade.
Money to loan on lodging houses.
D. H. LINGLE & CO., 452½ S. Broadway. 28

FOR SALE—OR TRADE — APARTMENT house, 48 rooms, new and beautifully furnished; close in, cheap rent, large airy rooms, hot and cold water in all rooms, new brick building; owner will sacrifice on account of other business for price $2800, $1500 cash, balance easy. WILL C. PRATHER & CO., 421-22 Cit. Nat. Bank Bldg. 28

FOR SALE—HALF INTEREST AND MANagement of one of the best located tourist and family hotels in this city; equipment first-class; modern; 100-room house, very profitable to bona fide buyer, with $9000; every investigation will be allowed; no agents. Address PP, box 87, TIMES OFFICE

FOR SALE — TEN ROOMS, RESTAURANT and grocery combined, clearing $150 month; dirt cheap, $1000 cash or trade; will give time on part. The best opportunity in the city for two workers men or women, all agents—quick. CENTRAL LISTING ASSN., 433 Bryson Bldg. 26

FOR SALE — BY OWNER, ROOMING AND apartment house, 23 rooms, clean and sunny; fine location, walking distance, Flower street, near Sixth; nice income; good lease; everything up to date. We are going to sell. Address M, box 159, TIMES OFFICE. 26

FOR SALE—BIG SNAP; $800 BUYS 22-ROOM rooming-house, all outside sunny rooms; close to business center; nice homelike place; making fine income; low rent and good lease. Owner is sick and must sell. See R. B. SCHURGER, 503 Grant Bldg. 26

FOR SALE—
$2500—2-3 cash, buys 43 rooms; excellent furniture; rent $125 month; good long lease; splendid location.
27 ATLANTIC CO., 400 W. Seventh.

FOR SALE—ROOMING-HOUSE, 34 ROOMS, clears over $125 monthly, above the $125 monthly rent; sacrifice $1850; grand location. See this bargain. See PHOENIX, 302 Grant Bldg. 30

FOR SALE—ROOMING-HOUSE, 22 ROOMS, first-class furniture, low rent and very cheap if taken at once. $900 will handle it, balance on reasonable terms. PHONE SOUTH 5776. 27

FOR SALE — $25,000; LEASE AND RICH furniture of first-class modern hotel, 96 rooms and stores; bargain. Phone Main 2043, Home 2043. ROOM 312, 207 S. Broadway.

FOR SALE—ROOMING-HOUSE OF 22 ROOMS all occupied, long lease, at a bargain if sold by the first. For sale on account of other business. See LANDLORD, 215 E. 5th. 28

FOR SALE — ROOMING-HOUSE, 19 ROOMS, rent $18 per month; lease, Feb. 1, 1908; price cash, $1000. MRS. M. E. PHALTERS, 127½ W. Fourth st., Santa Ana. 31

FOR SALE—10 ROOMS, N. BROADWAY, rent $35, 3 years lease, $300. Phone MAIN 6164. 1

FOR SALE—
Country Property.

FOR SALE—
35 acres, ½ mile west of Compton, $150 per acre under adjoining property. Must sell. Beautiful, modern 2-story house. Plenty of water; 5 acres alfalfa. Rich soil. This is extra good. Ideal for chicken ranch. We can sell 17 acres of this. It wil go sure at the cut price.
ROBERT MITCHELL CO.,
509-516 Collins Bldg., 313 W. Third st. 28

FOR SALE—
CLARK COLONY,
MONTEREY COUNTY.
Famous for apples, pears, potatoes, onions, alfalfa and best climate for asthmatics; land only $65 to $85 an acre with water. Other great things now in evidence in this famous valley. Let us tell you about them. Excursion Saturday afternoon. HOME EXTENSION, ground floor, Chamber of Commerce Bldg. 27

FOR SALE — FOR EVERYTHING UNDER the sun and six weeks ahead of market and therefore gold dollars yielding soil, see famous, beautiful, healthful Coachella Valley, Riverside county. Bargains on easy terms. Ring BOYLE 87. L. C. PFAFFENBERGER, 1427 Pleasant ave., Los Angeles, or write O. C. EBERHART, Thermal, Riverside Co., Cal.

FOR SALE—40 ACRES, 14 MILES OUT, ON Southern Pacific R.R., 1-4 mile from Cormaneta Station; potatoes, cabbage, peas and cauliflower planted; plenty of water; 4-room cottage, barn, fine place for chickens, horses, wagon and harness for sale. Address 1142 E. 46TH ST. Phone South 960.

FOR SALE—10-ACRE FARMS AT HEMET, Riverside county; abundant cheap water, prolific soil; you can raise enough potatoes the first year to pay for the land; also unsurpassed for oranges. Send for booklet or see L. M. PRATT & CO., 608 Laughlin Bldg. 26

FOR SALE—320 ACRES, WELL IMPROVED, with buildings and fences, 300 acres in alfalfa, 20 in orchard and vineyard. Fine dairy and fruit farm. Well located for subdivision. Best and cheapest water system in the state. P. MALLOCH, owner, Goshen, Cal. 29

FOR SALE—5-ACRE CHICKEN RANCH ON Pacific Electric, 6-room house, good well and pumping plant, incubator, brooder, in fact, everything for a complete chicken ranch; also fruit; price for place complete only $2000; easy terms. E. K. POTTER, 310 Severance Bldg. Main 127, F8193. 28

FOR SALE—60 ACRES ALFALFA, 20 ACRES young vines, 6 acres bearing prunes, 4 acres corn land, fenced and cross-fenced with hog-tight fence, house and barn and other buildings, one and one-half miles southwest of Visalia, Cal.; price $14,000, if subdivided $200 an acre. W. J. CROW, Visalia, Cal.

FOR SALE—
SMALL FARMS.
5 and 10 acres, fine soil, splendid climate, plenty of water; $25 per acre, easy terms.
MOJAVE RIVER LAND & WATER CO.,
623 Chamber of Commerce.

FOR SALE — RICH LAND IN FASTEST growing province in Canada, fine climate, good water, good markets, wonderful crops; only $12 to $25 acre; fare rebated. Address W. R. GILSON, 121 E. 4th, Los Angeles.

FOR SALE—THE BEST FULL BEARING walnut orchard in East Whittier, 18 1-3 acres, $1600 per acre; will take as first payment $5000 to $7000 unincumbered property. J. TODD, Whittier, Cal.

FOR SALE—ORANGE GROVES THAT PAY. See our ad under classification "Orange Groves." L. M. PRATT & CO., 608 Laughlin Bldg. Headquarters for Orange Groves. 26

FOR SALE—13-ACRE TRACT, BETWEEN Fullerton and Anaheim, with house, barn, well; price $3000, $1000 cash, balance terms. JACOB STERN, 404 Pac. Elec. Bldg. 26

FOR SALE—FINE ALFALFA AND GRAIN land, improved, in Tulare County, for only $50 per acre. 40 acre tracts. See ENFIELD BROS., 219 W. 1st st. Broadway 1822. 26

FOR SALE—2 ACRES LAND, 6-ROOM MODern house, also, California house, barn, chicken coop, not far from city. 704 CALIFORNIA ST. 28

FOR SALE — 40 ACRES GOOD GRAPE land; needs no irrigation, near three railroads, near here, $600. WHEELER, 105 S. Broadway. 30

FOR SALE—20 ACRES, CLEARWATER, $4000, easy payments. GOODMAN, box 58, Palms, Cal. 1

FOR SALE—
Country Property.

FOR SALE—
A GREAT BIG BARGAIN.
$5000 on terms, $3000 down, balance easy; 5-acre ranch, between Los Angeles and the beach, on 2 car lines; 4-room plastered house, including furniture, one small house in rear, barn, cow shed, crib, 2 chicken-houses, 3 chicken corrals, 200 chickens, 1 good horse, spring wagon and harness, good cow, fresh, 5 gallons milk a day; 15 water shares go with this ranch; ½ acre in strawberries; ½ acre in blackberries and Loganberries; ½ acre in dewberries; ¼ acre in grapes, Concord, Tokay, Black Hamburg, Sultanas and Isabella; 9 apple trees, 11 peach, 2 apricot, 12 plum, 2 mulberry trees, 2 pear, 4 fig, 3 orange, 4 lemon, 20 walnut trees, 2 nectarine, 2 gum and 7 cottonwood, 1 redwood and 1 black locust; all kinds of garden, shrubbery, 100 tomato plants, 2 acres in barley and oats; ¼ block from good school; best soil on earth; will double in value in 2 years. T. GOUGH, 434 S. Hill. 26

FOR SALE—
5—10—20
acres, 4 miles from the city, on 2 roads, 10 cents car fare,
15 MINUTES' RIDE.
This tract is high and sightly, water for each acre. 4 shares of
WATER STOCK FREE
with each acre. The soil is adapted to the growing of
VALENCIA LATE ORANGES,
STRAWBERRIES,
FLOWERS,
VEGETABLES.
Price $350 per acre and up, terms one-fourth cash, balance on or before 1, 2 and 3 years at 6 per cent.
ELEGANT LOCATION
for a country home.
For maps and particulars, see
F. H. BROOKS COMPANY,
215-16 Currier Bldg., 212 W. Third st.
Home Phone A2243. Sunset Main 1015. 27

FOR SALE—
LITTLE
INDIVIDUAL FARMS
FROM
¼ TO 5 ACRES
AT LAWNDALE ON
REDONDO ELECTRIC,
GOOD STREET IMPROVEMENTS,
FINE WATER PIPED,
RICHEST OF SOIL,
GOOD SCHOOLS,
CHURCH,
POSTOFFICE,
GENERAL STORE,
LARGE WAGON FACTORY,
HALF ACRES $350. $10 PER MONTH.
ONLY 8 MILES FROM CITY.
FREE TICKETS.
GO TODAY.
E. L. HOPPER & SON (OWNERS,)
404 LAUGHLIN BLDG.,
A1961. MAIN 244.

FOR SALE—
A rare opportunity to buy into an established business, paying 15 per cent. to 35 per cent.; selling goods under a widely advertised trade mark; additional capital needed to supply the enormous demand for its goods. Good bank references, etc., showing legitimacy and value of proposition. $67,500 for one-third interest; will sell as a whole or in smaller interests.
C. E. MILLER, With
Phones—Main 672. PERCY H. CLARK CO.,
A7819. 311 H. W. Hellman Bldg. 28

FOR SALE—
CITY TO OCEAN.
5 or 10 acres of deep, rich soil on the Redondo car line, between the city and the ocean, this is
A SNAP
for you are bound to double your money in a short time.
REMEMBER
only $350 per acre.
TERMS.
F. H. BROOKS COMPANY,
215-16 Currier Bldg., 212 W. Third st.
Home Phone A2243. Sunset Main 1015. 27

FOR SALE—LAND, 550-ACRE MOUNTAIN ranch, near railroad; 8-room house; 5 acres vines and trees, good well, 3 living springs, creek runs through ranch; 100 acres good hay land; plenty timber; 2 miles of school; a dandy stock and poultry farm; a snap at $3000.
40-acre improved farm, 30 acres almonds, buildings, and fenced; almonds alone have averaged $900 per year; going at $3500.
One tract, 1476 acres, one of 1700, one of 1050, at prices that will stun you.
W. H. ATWATER,
28 Atwater, Cal.

FOR SALE—
TULARE COUNTY,
PORTERVILLE.
1800 ACRES ORANGE LAND, PLENTY OF WATER, $25 PER ACRE, ADJOINING LANDS HELD AT $30 TO $50 PER ACRE. SEE ME ABOUT THIS AT ONCE. I WILL TAKE PART OF IT MYSELF.
SEE GLOSSER, HIGBEE & HODGKINSON, Room 215 Collins Bldg., 212 W. Third st. Phones Home A6834; Sunset Broadway 1468. 28

FOR SALE—5, 10, 20-ACRE TRACTS NEAR Fullerton and Anaheim; best adapted for vegetable and berries; price from $150 per acre up; 1-4 cash, balance to suit purchaser. JACOB STERN, 404 Pac. Elec. Bldg. 26

SANTA CRUZ, CAL.

FOR SALE—WRITE AT ONCE FOR FREE copy of Santa Cruz Times; list of real estate snaps.

FOR SALE—
Poultry Ranches.

FOR SALE—
WANTED
[illegible] FAMILIES TO
RAISE POULTRY
FOR US AT
LAWNDALE.
WE
PAY CASH
AT
AN ADVANCE OF THE MARKET
FOR ALL THE
POULTRY AND EGGS
PRODUCED THERE.
SEE US AT ONCE
AND
HEAR OUR PLAN.
E. L. HOPPER & SON, OWNERS,
402-6 LAUGHLIN BLDG.
A1961. 315 S. BDWAY. MAIN 244.

FOR SALE—ONE TO FIVE-ACRE TRACTS in Poultry Colony tract, near Los Angeles, adjoining the MOST COMPLETE POULTRY RANCH in the West; this section is unsurpassed for poultry raising, terms. ANNA L. PINKERTON, 406 Chamber of Commerce Bldg.

FOR SALE—
Suburban Property.

FOR SALE—
THE FINEST LAND,
PERPETUAL WATER FREE,
GET A HALF-ACRE HOME,
AND BE INDEPENDENT.
Right in the best part of greater Los Angeles. On the way to the sea. Reached via the Long Beach Electric lines. Only 25 minutes from 6th and Main. Every element to make you money and terms easier than rent. Half acres only $300.
$10 DOWN; $10 A MONTH.
COME IN FOR FREE TICKETS AND SOUVENIR OF LOS ANGELES AND GO TODAY.
EMIL FIRTH,
319 W. 4th st., bet. Broadway and Hill sts.
HOME A8105. MAIN 2548.

FOR SALE—
A choice acre (full size) in Sunnyside Hts. Fast growing section of the southwest. Two electric lines. Graded streets. The purest water in the southwest. Only $600 on easy terms, if desired. If you want a home or a safe and sure investment get free tickets and go see this. A chance to double your money in a short time. Call for free tickets and city map showing location.
Souvenir of Los Angeles free.
EMIL FIRTH,
319 W. 4th st., bet. Broadway and Hill sts.
HOME A8105. MAIN 2548.

FOR SALE—
Small acreage, suitable for suburban homes, "Hubbard Ranch" tract, near Masonic Home and car line, in East San Gabriel. 2½ acres or more; fine soil and plenty of water piped to each lot. Land is sandy loam (no adobe,) fine for strawberries or small fruit or orchards. Let us show you this fine property.
BUTTERBAUGH REALTY CO.,
First and Main, Alhambra.
City office, 327 Grosse Bldg., Sixth and Main, L. A. 'Phone Main 961. 28

FOR SALE—
10 ACRES, 1-4 MILE OF CITY LIMITS.
$3600—$2000 CASH.
A little west of McKinley Home on San Pedro electric line. 5-room plastered house, 200 ft. well. Deducting value of improvements, land at $250 per acre. Beat it if you can. Owner, 427 GROSSE BLDG. F5724. 26

FOR SALE—
YOU NEEDN'T WAIT.
for your ornamental and fruit trees to grow if you buy this piece of acreage. It is one of Altadena's finest for a home site, and a good buy at the price.
See TINGHAM, with L. M. Pratt & Co., 608 Laughlin Bldg. 30

FOR SALE—$1600; 1 ACRE SOUTH OF CITY; new, neat, 4-room bungalow, well, windmill, young trees, vines, flowers. T. L. CHAPIN, 411 S. Broadway. 27

FOR SALE—FANCY 100x173 EAST FRONT, Oneonta, $1300 equity for $1000; price $30 foot. WHEELER, 105 S. Broadway. 30

SOUTH PASADENA.

FOR SALE — LOT IN ONEONTA PARK; fronts on Huntington Drive; 81x176; 26 orange trees, 1 oak; lot $350 below company price; $650 cash, balance 1, 2 and 3 years. See OWNER, 618 Union Trust Bldg. 30

FOR SALE—
Suburban Property.

MONROVIA.

FOR SALE—

MONROVIA.

THE GEM OF THE FOOTHILLS.

WE ARE NOW OFFERING THE CHOICEST AND MOST MAGNIFICENT RESIDENCE SITES IN SOUTHERN CALIFORNIA. THE WELL KNOWN AND BEAUTIFUL DORELAND TRACT. EVERY LOT A LITTLE ORANGE GROVE. GROWING 15 YEAR OLD TREES, WHICH PAYS GOOD INTEREST ON THE PURCHASE PRICE. THIS TRACT IS LOCATED RIGHT IN THE FINEST RESIDENCE DISTRICT OF THIS PARADISE CITY, ENCHANTING VIEW; INSPIRING SCENERY. HEALTHFUL, PURE FRESH AIR, LOW PRICES AND EASY TERMS. THE STREETS ARE ALL GRADED, OILED, CURBED AND SIDEWALKED WITH STONE GUTTERS. PURE MOUNTAIN WATER PIPED TO EACH LOT; GAS AND ELECTRICITY READY FOR SERVICE. PARKING SET WITH BEAUTIFUL PALMS.

PRICES $750 AND $800; 1-4 CASH, BALANCE 6, 12 AND 18 MONTHS. FREE AUTO SERVICE FROM CARS. GO OUT TODAY.

FOR FURTHER INFORMATION SEE
W. H. NEISWENDER & CO.,
212 H. W. HELLMAN BLDG.
F. E. ROBINSON & CO.,
216 PAC. ELEC. BLDG. 26

HOLLYWOOD.

FOR SALE—BEAUTIFUL STORY AND HALF bungalow, artistic and cosy, perfect dream in every respect; hardwood floors, built in buffet, cove ceilings, large pressed brick mantel, five large rooms and bath downstairs. Must sell immediately. Address O, box 49, TIMES OFFICE. 28

FOR SALE—
HOLLYWOOD.
Lot 50x150, on Delmona st., between La Mona and Santa Clara, $650.
HARRY HAVILL REAL ESTATE CO.,
Phone W. 2462. 2302 South Hoover st.

FOR SALE—BEAUTIFUL RESIDENCE LOT in Hollywood Park Place, ocean view; 50x170, one block north of Prospect, near Vine; $1000; worth $1400. OWNER, 109 Court st. Main 376.

FOR SALE—
$675—North Park ave., near Western, 50x150.
$650—Gordon near Santa Monica, 50x135.
COVELL, owner, 620 Huntington Bldg. 26

TO LET—5-ROOM HOUSE IN SOUTH HOLlywood, $30 per month. JACOB STERN, 404 Pac. Elec. Bldg. 28

ALTADENA.

FOR SALE—A FINE CORNER AT ALTAdena, on main thoroughfare, near car line and handsome homes; consists of 1 1-3 acres, would make 3 fine large lots; lies fine, elegant view, elevation 1350 feet; fine for a home or an investment. Price $1800. For Altadena property of any kind, see L. M. PRATT & CO., 608 Laughlin Bldg. 26

FOR SALE—LARGE TRACT OF LAND AT Altadena ripe for subdivision; fine land for oranges and grapes; elegant site for hotel or sanitarium, unsurpassed view, pure mountain water. We offer this away below market price in order to close an estate. J. A. ELMS, 1102 Santee st., city.

FOR SALE—ALTADENA; ACREAGE AND lots, near car; magnificent location; splendid water right. OWNER, box 687, Pasadena.

GLENDALE.

FOR SALE—BY OWNER.
Orange and walnut ranch, 38 1-4 acres, about 6 acres oranges, navels and Valencias; 30 acres walnuts, 15 years old, $2000 worth of Valencias on trees; good water. California house, 250 shares water and stock in walnut association. $850 per acre. O. WOODARD, Rivera, Cal.

FOR SALE—FINE 3½ ACRE RANCH NEAR cars, in North Glendale. Special bargain. P. S. M'NUTT, 517 Grosse Bldg. Home F5240. 28

FOR SALE—GLENDALE PROPERTY, ASK for EZRA F. PARKER, First National Bank Bldg., Glendale.

ALHAMBRA.

FOR SALE—
ALHAMBRA.
A SPECIAL BARGAIN FOR A FEW DAYS: LOT 50x150, ON GARFIELD AVE. WITH STREET WORK ALL DONE; GAS, WATER AND SEWER; PRICE ONLY $600; MUST BE SOLD AT ONCE.
WE FURNISH FREE TICKETS TO ALHAMBRA AND BACK AGAIN.
BUTTERBAUGH REALTY CO.,
FIRST AND MAIN, ALHAMBRA.
CITY OFFICE, 327 GROSSE BLDG., SIXTH AND SPRING, L. A. 'PHONE MAIN 961. 27

SAN GABRIEL.

FOR SALE—SAN GABRIEL.
5½-acre chicken ranch, 5-room house, barn, abundance of water; no trade.
SAN GABRIEL REALTY CO.,
San Gabriel,
28 Office opposite Old Mission.

FOR SALE—IN EAST SAN GABRIEL, 1 TO 5 acre pieces, close to car line, at prices that will surprise you. H. C. MOORE, opposite Masonic Home, at end of San Gabriel electric line. 27

EAGLE ROCK.

FOR SALE—OR EXCHANGE — 3-4 ACRE high ground, two blocks from car line and business center of Eagle Rock, 11-room Swiss house, beam ceilings, large balconies and verandas, large fruit and ornamental trees, street work all done and strictly first-class, $3800. J. A. GATES, 517 Merchants Trust Bldg., Los Angeles. Tel. Home 3323; Main 346; East 2444.

PASADENA.

FOR SALE—DESIRABLE
RESIDENCE LOT, PASADENA.
Buena Vista st., near Raymond Hotel, about 170x285 feet, high-class residence neighborhood; some of the finest houses are in same block. Address owner, box 797, CHICAGO.

FOR SALE—
Lemon and Orange Groves.

FOR SALE—
40 acres of splendid full-bearing, 7-year-old oranges, with abundant water. Will produce from $5000 to $9000 per year net from the fruit. Located on an electric car line already built and so situated in respect to two of Southern California's most prosperous and progressive cities as to insure an enormous increase in value from the growth of these cities. Immediately adjoins a beautiful grove which has been subdivided and where lots are now rapidly selling on a basis of 2½ times the price asked for this land. Address OWNER, P, box 8, Times Office. 2

FOR SALE—AT COVINA, NEAR ELECTRIC line, now nearing completion.
$7000—5 acres on a main street, right in town; solid to fine full-bearing navels.
$10,500—10 acres, 8 in bearing navels, 2 in 2 year old Valencias; good 6-room house and barn, together worth $3000; fine location.
$18,500—25 acres, all Valencias except 5 acres Navels; about half the trees are just coming into bearing, balance two years old.
These are all at Covina, near electric line; have deep rich soil, and splendid water rights and are positive bargains.
L. M. PRATT & CO., 608 Laughlin Bldg. 26

FOR SALE—VALENCIA GROVE AND PICturesque mountain ranch combined; 75 acres, 25 acres Valencias, all in bearing, and in fine condition; a fine income producer; balance mountain land, including one of the prettiest canyons in the State; within 25 miles of Los Angeles, near electric line. L. M. PRATT & CO., 608 Laughlin Bldg. Headquarters for Orange Groves. 26

FOR SALE—OR EXCHANGE—
10 acres orange grove at Ontario, Valencias, Navels and Sweets, 10 and 12 years old; 5-room California house, furnished, 2 houses, buggy, wagons, tools, etc. 60 hens, 6 stands bees, 10 shares water. Trade or sell, terms. WHITE & NEWBY, 404 H. W. Hellman Bldg. 28

FOR SALE—10-ACRE ORANGE GROVE, Navels and Valencias in bearing, 3-4 mile from S. P. depot and packinghouse; Tustin, Orange county. Fine soil; cheap water; bargain. Price $7500. OWNER, 712 O. T. Johnson Bldg. 26

FOR SALE—EIGHTEEN ACRES OR PART; Valencia oranges, set 1905; corner Grand and Alosta aves., Glendora; fine soil, plenty water, $18,000. CHAS. MUNGER, 435 N. Ave. 66, Los Angeles.

FOR SALE—CHEAP, TWENTY ACRES A1 Washington navels, 10 years old; good water; no frost or scale; good soil. W. P. COOPER, Riverside, Cal. 28

FOR SALE—
Lemon and Orange Groves.

FOR SALE—20 ACRES, 10-YEAR-OLD LEMon orchard; full bearing; plenty of water, $800 per acre, at Pacoima. BOX 267, San Fernando, Cal. 30

FOR SALE—
Beach Property.

FOR SALE—
HUNTINGTON BEACH.
$1300—Will sacrifice a pair of choice business or residence lots near corner 5th and Walnut sts., one block from bank and ocean; above price is $500 under value. C. W. MEDLER, 317 Fay Bldg. 28

OCEAN PARK.

FOR SALE—
AT A BIG BARGAIN, ONE OF THE FINEST HOMES ON THE BEACH, ON A PAVED STREET. YOU COULD NOT BUY A LOT AND BUILD THE HOUSE FOR ANYTHING NEAR THE PRICE ASKED.
SOUTHERN CALIFORNIA REALTY CO.,
10 AUDITORIUM BLDG., OCEAN FRONT.
TEL HOME 4007. OCEAN PARK.

FOR SALE OR EXCHANGE — LOT IN Ocean Park; Clubhouse avenue, between the Country Club and schoolhouse; also a real bargain for a business lot in Naples OWNER, 109 Court st. Main 376.

SAN PEDRO.

FOR SALE—
BUY SAN PEDRO PROPERTY.
OCEAN VIEW TRACT.
OCEAN VIEW TRACT.
NEW TRACT JUST OPENED RIGHT AT THE GOVERNMENT LIGHTHOUSE AND $3,000,000 BREAKWATER. MARINE GARDENS, SEAL ROCKS AND OTHER ATTRACTIONS. FIRST CLASS STREET IMPROVEMENT. HUNTINGTON ELECTRIC LINE TO THE TRACT. LARGE LOTS, BUILDING RESTRICTIONS. PRICES REASONABLE. TERMS 1-5 CASH.
GEO. H. PECK,
6TH AND BEACON STS., SAN PEDRO,
POINT FIRMIN, SAN PEDRO,
202 LANKERSHIM BLDG., LOS ANGELES.

WILMINGTON.

FOR SALE—MONEY WISELY INVESTED in Wilmington today will bring a good harvest. Call today for information. SCHNEIDER BROS., 619 Grosse Bldg., Sixth and Spring. F6294.

FOR SALE—WE HAVE DONE IT FOR others, why not you? 50 per cent. profit in six months buying Wilmington realty through us. INNER BAY REALTY CO., Wilmington. 29

SANTA MONICA.

FOR SALE—LOT 50x150, TO A 20-FT. ALLEY, 2-room lean-to, shade trees and flowers. 409 17TH ST., Santa Monica. 28

FOR EXCHANGE—
Real Estate.

FOR EXCHANGE—$3000; FINE MODERN 5-room house, large rooms, pretty mantel, cellar, etc., wants clear property, city or country, in or around Riverside, Pomona, Long Beach or Los Angeles, up to ½ value, balance terms. A. W. HOLWAY, 211 Grant Bldg. 26

FOR EXCHANGE—BY OWNER, 11 LOTS in Long Beach, fine location, including 2 corners, sidewalk in; these lots will advance 20 per cent. in the next 3 months; will give good trade for Los Angeles income property. Address J. R. KING, 920 E. 21st st. S. 5586.

FOR EXCHANGE—CITY INCOME PROPerties, $2000 to $12,500; suburban lots, $50 to $3000; acreage $5 to $15 per acre; 20 acres with free water, $2000; 220-acre place in Missouri, $1100. Call or write for particulars. WHEELER, 105 S. Broadway. 30

FOR EXCHANGE — OCEAN FRONT AT Ocean Park, 6-room modern house, $5500, clear.
5-room house, Raymond ave., $2000, clear, for income property up to $20,000. 303 FAY BLDG. 26

FOR EXCHANGE—
4 acres at Greening, handy to Whittier car line, 5½ miles from town, $3000. Want clear lot to S.W., or modern cottage. DEL VALLE & DUNN, suite 518 Grant Bldg. L.A.R.B.

FOR EXCHANGE — $1200 EQUITY IN A new, modern 5-room cottage, for clear lot, balance of $1250 can be paid $25 per month, including interest at 7 per cent. Address O, box 72, TIMES OFFICE, or phone E3257. 28

FOR EXCHANGE—
I make a specialty of exchanging real estate, particularly California for eastern.
Member L. A. C. W. CONWAY,
Realty Board. 304-5 Bradbury Bldg.

FOR EXCHANGE—FIRST-CLASS HUNTington Beach property for 20-H.P. gasoline engine, 24-inch planer, and average-sized sticker, suitable for contractor and builder. Address O, box 186, TIMES OFFICE. 30

FOR EXCHANGE—
12 acres, near city, lease, walnuts and oranges. First-class improvements; want city income. CHANDLER & NORDHOLT, 431 Citizens' Bank Bldg., 3rd and Main sts. 28

FOR EXCHANGE — IT MATTERS NOT where it is or what it is, we can match you. $500,000 eastern for exchange for California. LUTON & GIBSON, 434-36 Byrne Bldg. See Mr. Penick. 28

FOR EXCHANGE—FINE LOT, SMITH ADdition, near Vermont ave. and Sunset blvd., and 150 acres near Fallbrook, value $2000, clear, for equity in house or cottage. MAIN 903. HOME F5375. 30

FOR EXCHANGE — FINE CORNER, N.W. cor. Union ave. and 19th, 50x165½; want clear southwest income; could also add some finely located Ocean Park lots. OWNER, 130 Center st., Venice. 28

FOR EXCHANGE—
Choice six-acre orange grove for home in this city, worth about $6000, clear property preferred. A. P. CHAPIN, 429 Laughlin Bldg. Phone A9100. 26

FOR EXCHANGE — 8-ROOM ELEGANT home, Elden ave., price $3500; will exchange for vacant lots or cottages. LUTON & GIBSON, 434-36 Byrne Bldg. See Mr. Penick. 28

FOR EXCHANGE—ORANGE GROVE NEAR Covina, 10 acres all in full bearing Washington navels, price $8000 clear; want city. KERR & MORRISON, 214 Frost Bldg. Phone A6222. 28

FOR EXCHANGE—WE MAKE EXCHANGES, and want to list both country acreage and city income and residence. ACME REALTY CO., 427 Grosse Bldg. Broadway 1540; F5724. 26

FOR EXCHANGE — EXCHANGING CALIfornia for eastern a specialty; city for country; some fine trades; see me. J. B. McPHERSON, 234 Bradbury Bldg.

FOR EXCHANGE—WE GIVE ATTENTION to real estate exchanges, and can handle your city or country property to advantage. DENNIS-TAYLOR CO., 226-28 Byrne Bldg.

FOR EXCHANGE—AN ELEGANT GROCERY and confectionary store, close in; price $1500; clear, want small ranch or cottage. GARDNER & LANGLEY, 119 S. Broadway. 26

FOR EXCHANGE—FOR CITY PROPERTY, 2 acres land, 6-room modern house; also California house, barn, chicken coop, not far from city. 704 CALIFORNIA ST. 28

FOR EXCHANGE—LOT ON GRAND CANAL, Venice, clear, for cottage in city; will assume $1000 or $2000. GEO. W. WILLIAMS, 300 Grant Bldg. Phone A6282. 28

FOR EXCHANGE — 12 ACRES AT LORDSburg; 40 acres at Azusa; both close in; will take medium-sized touring car. Address H. L. THOMPSON, Hemet, Cal. 29

FOR EXCHANGE — EAST HOLLYWOOD lot, 50x196, small house. Price $1500 clear. For small piece of acreage; will assume. What have you? 303 FAY BLDG. 26

FOR EXCHANGE—
2 cottages, city, $8000 for Dayton, Springfield or Columbus, Ohio. O. H. ANDERSON, 306 Bryson Bldg. A8022. 27

FOR SALE—FIXTURES; SPACE FOR RENT in an uptown grocery for bakery and delicacy; good location. Address O, box 56, TIMES OFFICE. 26

FOR EXCHANGE—MY EQUITY OF $10,500 in city lots for income property; what have you to trade? Address O, box 80, TIMES OFFICE. 28

FOR EXCHANGE—COTTAGES, BUNGALows, 2-story residences, city lots, orange groves, acreage. HOLCOMBE REALTY CO., 610 Grant Bldg. 6

FOR EXCHANGE—I MATCH ANY TRADE, large or small, to farm or city property, in any State. J. A. KING, room 1, Lyon Bldg., Riverside, Cal.

FOR EXCHANGE—3 ACRES ON CORNER at Altadena, 1 block from electric car, all in fruit, for cottage in city. J. R. COOPER, 411 S. Hill st. 29

FOR EXCHANGE—WILL TRADE VALUable Sawtelle and Palisades property for Los Angeles property. Address P.O. BOX 58, Sawtelle, Cal. 5

FOR EXCHANGE—EQUITY $2500, CORNER W. Jefferson, value $3500; want cottage for equity; no agents. OWNER, 5419 Central ave. 26

FOR EXCHANGE—NICE BEACH COTTAGE for equity in city lots, or cottage, or country land. 301 CITIZENS BANK BLDG. B6289. 27

FOR EXCHANGE—OR SALE—$14,250; 48 acres, southwest of city; good crop and improvements; want city property. MAIN 1460. 26

FOR EXCHANGE—BEN WHITE WILL EXchange your property. 304 BRYSON BLDG., 2nd and Spring. Member L.A.R.B.

FOR EXCHANGE—LEAHY & SON WILL exchange your property; large list, both city and country. 314-15 Severance Bldg.

FOR EXCHANGE—CLEAR LOT AS FIRST payment on cottage. 301 CITIZENS BANK BLDG. 27

FOR EXCHANGE—LOT 45x178, ON 40TH ST. Clear, want equity in a 4 or 5-room cottage. Phone MAIN 3530. 28

FOR EXCHANGE—
Real Estate.

FOR EXCHANGE—160 ACRES IN CROP, $4000, clear; want cottage.
5-acre improved ranch near Gardena, $4000, clear; want cottage west or southwest.
240-acre improved ranch near Redlands, $10,000, clear; want residence or cottage.
147-acre Iowa farm, close to good town, $55 per acre, clear; want residence here.
5-room modern cottage furnished, Redondo, corner lot, $3000, clear; want city cottage.
15-room flat southwest, corner lot, $100 per month rent, $12,000; want city or Hollywood residence for $3500 equity.
Want corner lot west or southwest on business street for improved Hollywood property worth $15,000, clear; will pay cash difference up to $20,000 or $25,000.
Only general store in small town, $800 per month cash business, 1½ acres full bearing fruits, 6-room modern cottage, barn, store building; $4000 for real estate and stock at invoice, clear, want city or country.
G. E. DELAVAN, 627 Bryson Bldg. A3536. 26

FOR EXCHANGE — CLEAR LOTS FOR A home.
$2500—Clear, 75x184 to alley, finest in Hollywood; wants nice home, west.
—ALSO—
$1750—Smaller lot, adjoining above, clear; want cottage or lot, Angeleno Heights, Highland Park or South Pasadena.
$1000—Lot nearly clear, for cheap cottage.
$3000—$1500 mortgage, new 6-room cottage, lot 45x145; want clear acreage or lots, South Pasadena or Garvanza or auto.
$5000—A beautiful home, Angeleno Heights, furnished, elegantly, piano, and all; want cheap lot and little cash, balance terms.
$6500—8-room beautiful residence, W. Ninth st. way; mortgage $3000; want ranch.
—ALSO—
Fine alfalfa ranch for a home.
ARTHUR CARDWELL & CO.,
Home A3454. 507 Grant Bldg.,
Main 4176. Fourth and Broadway. 28

FOR EXCHANGE—OR SALE—
440-ACRE RANCH.
Near Elsinore, 82 acres in heavy timber, estimated at 1000 cords, 9 acres in full-bearing olives, 50 acres orange land, 40 acres hill land, balance good for alfalfa, barley or olives, large amount of free pasture tributary to ranch; plenty of water at depth of 10 to 30 feet; or can purchase from pipe line running across property. Would exchange for close-in vacant city property.
ROBERT MITCHELL CO.,
509-516 Collins Bldg., 313 W. Third st. 28

FOR EXCHANGE—OR SALE—
ORIENTAL PALACE.
High, sightly location in Ocean Park, overlooking Santa Monica Bay, built by rich foreign gentleman for a home, who has recently met with adversity and must sell. This is a copy of a Moorish palace. Artistic imported fitting and draperies; polished floors throughout; very large tiled bathroom. Beautiful imported lighting fixtures. This cost him $23,000, but will trade or sell on a basis of $20,000; clear.
ROBERT MITCHELL CO.,
509-516 Collins Bldg., 313 W. Third st. 28

FOR EXCHANGE—
$800—Antelope Valley land, for here.
$2500—Lodging house, for cottage or lots.
$1000—Glendora land, for lodging house.
$3000—Vacant lots for lodging house.
$4200—Oregon land, for something here.
$20,000—Orange grove, for income city.
$12,000—Fruit ranch, for city property.
$1600—Lodging house for lots or cottage.
$6000—Lodging house for real estate.
$2500—Cottage for vacant lot.
D. H. LINGLE & CO., 452½ S. Broadway. 28

FOR EXCHANGE—
MINNESOTA FARM.
800 acres in Marshal county, close to a town of 2500. The farm is all in crops and is paying from $3000 to $4500 income. Good house and outbuildings. Artesian water; this is bound to double in value. Owner is here and will exchange for California and assume.
ROBERT MITCHELL CO.,
509-16 Collins Bldg., 313 W. Third st.

FOR EXCHANGE—
Clear suburban property, improved, for vacant or improved Los Angeles property; this property is 20 minutes out on Long Beach line.
HAY & HARDWICK,
28 734 Bryson Bldg.

FOR EXCHANGE—GRAIN AND STOCK ranch, 1800 acres, 850 acres under cultivation; 800 acres range land; situated in San Luis Obispo County, near Paso Robles; 10-room modern residence, two tenant houses; all buildings, worth $12,000; value $40,000. Trade for Los Angeles and pay cash difference. ENFIELD BROS., 219 W. 1st st., city. Broadway 1822. 28

FOR EXCHANGE—340-ACRE FARM, EAU Claire county, Wis., muck and clay, 170 clover and timothy, all fenced, running water, 2 miles to railroad, 1 mile to creamery, barn, room for 40 cows, 4 horses; 50,000 feet timber in buildings, $50 per acre takes it; exchange for Los Angeles property. SMITH, 430 Citizens Bank Bldg., 3rd and Main. A5644.

FOR EXCHANGE—IMPROVED, INCOME, 20 acres walnut grove, clear, a $10,000 equity in an improved income 10 acres, adjoining city; house and lot on a double clean corner in suburban foothill town, clear, making a total cash value of $31,500. Want income city up to $35,000. I. N. INSKEEP, 412 Laughlin Bldg. 28

FOR EXCHANGE—A BIG SNAP.
A 2-story, 8-room house, built 2 years; lot 50x150; I must go East and will sacrifice $700 below market value, and sell for $4300, part cash and balance to suit; would consider a smaller house in south; this can be seen any time. Owner on premises, 221 W. 29TH. 28

FOR EXCHANGE—
Farm in Imperial Valley, all leveled, ditched, bordered and fenced; want residence in or near Los Angeles.
HOMELAND COLONY COMPANY,
121 Merchants' Trust Bldg.,
207 S. Broadway.

FOR EXCHANGE—
WANTED—To exchange my 7-room flat and about $1000 cash for rooming-house over 20 rooms, close in on west side; would assume mortgage. Must be close in and lease. See my agent. Rooming-house Dept., JONES & RYDER LAND CO., 213 W. 3rd st. 28

FOR EXCHANGE—
11-acre walnut grove for city property.
17½ ranch, near Santa Ana; 5-room house, large barn.
SAN GABRIEL REALTY CO.,
San Gabriel, Cal.
Opposite Old Mission. 26

FOR EXCHANGE—MODERN 7-ROOM HOUSE in East Hollywood, with lot 60x150, finely improved for 5 or 10 acre improved land, suitable for chickens, with dwelling on or near electric line, either west or southwest of city. Owner only; no commission. Telephone Monday, HOME E2924. 28

FOR EXCHANGE — 20-ACRE RANCH, TEN acres in apricots, 8 years old, near Ontario; clear; cash value $2750; want city. 537 CHAMBER OF COMMERCE. 28

FOR SALE—
Miscellaneous.

FOR SALE—LEASE OF SPLENDID STOREroom, business center, on Broadway; long terms; fine location for florist, realty, curio or merchandise. 537 CHAMBER OF COMMERCE. 28

FOR SALE—1 60 AND 1 54-INCH ROLL-top desk, used but a short time; a bargain if taken at once; also 11x15 letter press and bath. 105 N. BROADWAY. 28

FOR SALE — $300 BUYS $400 EQUITY IN new auto piano, including 30 rolls of choice music, used only few months; leaving city. 'PHONE BROADWAY 3990. 28

FOR SALE — ONE HARWOOD MANDOLIN with leather case, cost $60, at a bargain; apartment No. 5, Pico and Hoover, WESTMORELAND APARTMENTS. 28

FOR SALE — BAR; BACK BAR, CUPboards, 3 mirrors in one, 19 feet long; cost $250; price $50. For billiard, cream parlors. W. E. GATES, Santa Ana. 27

FOR SALE — LADY'S SHIRTWAIST STUDS, 3 diamonds, over 1 carat, at a bargain. Call APARTMENT NO. 5, Westmoreland Apartments, Pico and Hoover. 28

FOR SALE—CABBAGE WORM, FRUIT INsect destroyer, receipt $2; dead shot. 10 cents bbl. Harmless. J. B. STOCKTON, John Day, Or.

FOR SALE—OR RENT, INVALID ROLLing chairs, electric batteries and vibrators. PROFESSIONAL SUPPLY CO., 415 W. 5th. F8122. 3

FOR SALE — THE LARGEST AND BEST stock of soda fountains on Coast, some bargains in second-hand fountains. 123 E. 4TH. 27

FOR SALE—OR RENT, INVALID ROLLing chairs, electric batteries and vibrators. PROFESSIONAL SUPPLY CO., 415 W. 5th.

FOR SALE—FIXTURES, $25; IN SPLENDID condition; must vacate. Call W. F. MACK, Kodak Shop, 535 S. Broadway. 28

FOR SALE — 25 INVALID CHAIRS FOR renting. EAMES TRICYCLE CO., 1022 San Pedro st. Broadway 3167. Home F4360.

FOR SALE — 30 TONS, A NO. 1 BARLEY hay. Address LOCK BOX 84, El Monte, or B., 615 Carondelet st., city.

FOR SALE—RARE OLD CURIOS, COINS and books for private sale. Address O, box 182, TIMES OFFICE. 29

FOR SALE — FINE A. B. CHASE PIANO, cheap. 935 S. GRAND AVE., room 42. Call 8:30 to 11 a.m. 28

FOR SALE—SAFES, FIRE AND BURGLAR proof, new and second hand. ANDERSON, 212 N. Main.

FOR SALE—FIRE-PROOF SAFE; A BARgain. Call at 409 E. SECOND ST.

Classified Liners.

FOR SALE—
Miscellaneous.

FOR SALE — BEAUTIFUL UPRIGHT PIano, used only a few months; well-known make, genuine ivory keys, handsomely decorated French Burl case, 3 pedals, 3 strings to each tone; continuous dust proof hinges, full length music rack, copper-wound bass strings, stool and rich velvet scarf. Can furnish full guarantee. Cost $350, but will sell for only $195. Can arrange for very small monthly payments. 625 S. HILL ST.

FOR SALE—ONE 16-FOOT SODA FOUNTain, L counter, marble base, marble top, brass foot rail, marble and metal back, 2-outlet, 24-syrup, in first-class condition. Also 1 Hecker carburetor and a full lot of supplies. A $2500 outfit for $1300, if taken at once. WALTER HEMPEL, 232 Germain Bldg.

FOR SALE—PIANO; IF YOU ARE INTERested in securing a high-grade almost new piano at an astonishing low price, it will pay you to see me; on account of changed circumstances I must sell my instrument at once. Call at GROVELAND OFFICE, Pacific Blvd., Huntington Park. 27

FOR SALE—PIANOS.
WHY RENT A PIANO WHEN YOU CAN BUY an elegant square for $5 down and payments of $3 each for a few months? We have real bargains in square pianos. See them. GEO. J. BIRKEL CO., 345-7 South Spring street. 27

FOR SALE — A WELL ESTABLISHED PIano teacher, going east, would like to sell the furniture of a 5-roomed house, and turn her class of 30 scholars over to a good teacher; pupils all come to house; rent $17.50 per mo., water paid. Address O, box 52, TIMES OFFICE. 27

FOR SALE — ON EASY PAYMENTS, BAR fixtures, new and second hand billiard and pool tables, and bowling supplies. We lead in cheap prices. THE BRUNSWICK-BALKE-COLLENDER CO., 321 E. 3rd st., L. A., Cal.

FOR SALE—NEARLY MATURED CONtract, Co-operative Home Builders, will sell at par, plus accummulated interest, $336. MARSH, GRAHAM & HORSFORD, 121½ S. Broadway, room 7. A2224. 26

FOR SALE—PIANO; $35 WILL BUY MY interest of $150 in a beautiful Colonial Mahogany Piano; I make this sacrifice rather than lose all; must hear from prospective buyer at once. Call or address 2183 HARVARD BLVD. 27

FOR SALE—OR EXCHANGE, I. C. COURSE in metal mining. Address L, box 157, TIMES OFFICE. 28

FOR SALE—LOT OF GENUINE GOVERNment military saddles, $8.50. 116 S. MAIN ST.

FOR SALE — BAKERY; BRICK OVEN. All counter trade, cheap. 429 E. NINTH. 27

FOR SALE—SEWING MACHINE, ALMOST new. Call 84524. 26

FOR SALE—
Furniture.

FOR SALE—
NEW—NEW—NEW—NEW—NEW
2ND-HAND—2ND-HAND—2ND-HAND
Dressers, oak, maple, etc., $5 to $35.
Chiffoniers, oak, maple, mahogany, $4 to $30.
Iron beds, ¾ and full size, all kinds, $2 to $25.
Springs and mattresses, clean and nice, 50c to $4.65.
Quilts and pillows, new and nice, 25c to 70c.
Steel couch, diamond weave, $4.50.
Davenports, settees, lounges and divans, $1 to $50.
STOVES AND STOVES.
Good Jewel gas range, $22.50; now $11.25
Good Quick Meal gas range, $24; now $10.50.
Nice gas range, water coil connected, $16.25.
We clean, inspect, repair and connect all our gas ranges and guarantee them in good order.
Steel range with water coil connected, $21.75
Good cook stoves, 50 or 60, $6.25 to $30.
French ranges, gasoline stoves, hot plates, restaurant ranges, gasoline ranges, water heaters.
DESKS—DESKS—DESKS
SKEELS BROS., 907 S. Main.
Home F7013, Broadway 4484.

FOR SALE—FURNITURE.
One $45 gas range, $15.
One $30 gas range, $12.50.
One $20 gas range, $10.
6-ft. solid oak extension table, $8.
24-inch oak center table, $1.85.
INDEPENDENT FURNITURE CO., 431-33 East 7th st. 26

FOR SALE—
DESKS FOR LESS.
DESKS FOR LESS.
Office furniture is our specialty; don't buy before seeing our stock. L. A. DESK EXCHANGE, 105 N. Broadway, opposite The Times.

FOR SALE—
DESKS. DESKS. DESKS.
DESKS. DESKS. DESKS.
RENTED AND EXCHANGED.
DESKS—BOUGHT OR SOLD—DESKS.
SKEELS, 907 S. Main st. L. C. SKEELS.

FOR SALE — FURNITURE OF EATINGhouse, consisting of tables and chairs, refrigerator, gas range, kitchen, utensils and dishes; bedroom suites with bedding. Call at 2102¾ W. SEVENTH.

FOR SALE — FURNITURE VERY CHEAP; iron beds, oak dresser, folding bed, 3 Morris chairs; fine lady's desk, mahogany music cabinet, chairs. 423 E. FIFTH ST. 26

FOR SALE — FURNITURE AND FURNISHings complete, for 2-room housekeeping; new and in good order, for sale cheap. 206 W. 30TH ST., apartment 5. 26

FOR SALE—A SOLID WALNUT BEDROOM set, dresser and washstand, has heavy plate glass mirrors and granite tops. Call quick, 810 E. 6TH ST. 26

FOR SALE — HOUSEHOLD FURNITURE consisting chairs, tables, dresser, beds, white iron bed, table linen and dishes and cooking utensils. 27

FOR SALE — FURNITURE IN 5 ROOMS, Flat A, 512 E. 11TH ST., used only a few months. Call at once as owner wants to go East. 29

FOR SALE — ALMOST NEW FURNITURE of 5 rooms, must sell at once. Apply 517 W. 6TH ST. Flat D, in the rear. Phone A7649. 26

FOR SALE—MATTRESSES AND COUCHES. Our own make; bargains in wardrobe-couches; also iron beds. 709 W. SEVENTH ST. 26

FOR SALE—COUNTER WITH CASHIER'S window, suitable for bank or office; will sacrifice for cash. 105 N. BROADWAY. 26

FOR SALE — FURNITURE, FURNITURE, new stock, lowest cash prices. WHITE & AUCHMOODY, 119 and 121 E. Sixth.

FOR SALE — NEW, NICE FURNITURE, consisting of beds, chairs, stoves, rugs, at 979 EL MOLINO ST. Call Saturday. 27

FOR SALE — FINE WEATHERED OAK desk, large, roomy and complete, at about ½ price. 105 N. BROADWAY. 26

FOR SALE — FURNITURE OF 3-ROOM suite, nearly new; will sell cheap. WAYSIDE INN, 9.. Potter-Park ave. 27

FOR SALE—ELEGANT FURNITURE OF 6-room cottage; owner leaving. W. Temple car. 976 COURT CIRCLE. 27

FOR SALE — GOOD ROLL-TOP DESK AND chairs, oak, nearly new; bargain; ½ office to let. 625 LAUGHLIN BLDG. 26

FOR SALE — IRON BED, SPRINGS, MATtress and sideboard. 418 S. FREMONT AVE. Main 2346. 26

FOR SALE—1 WHITE IRON BED, SPRING and mattress, cheap. 1189 W. 24TH ST. 26

FOR SALE — ALL OR PART OF FURNIture of flat. 1405½ S. FIGUEROA. 27

FOR SALE—GAS RANGES, FOLDING BEDS, rugs and furniture, cheap. 737 S. Grand ave.

BUSINESS CHANCES—
Miscellaneous.

SMALL TWO-ROOM STORE, STOCK AND fixtures, cigars, candy, sodas; owner sick; will sell $125; snap; rent $10. 545 CENTRAL AVE. 27

BOOK-KEEPER WANTED FOR ESTABlished iron business, must have $1000 to $2000. Address O, box 14, TIMES OFFICE. 27

FOR SALE—MACHINE SHOP DOING GOOD business, worth $3500, will sell for $2200. Office 317 NEW HIGH ST. Main 1653.

BUSINESS MEN, BE WISE. DON'T BUY new hat; have old remodeled like new, 50c up. Factory, 214 N. BROADWAY.

FOR SALE — STATIONERY STORE AND cigar stand; part cash; invoice $450. Address P, box 2, TIMES OFFICE. 28

FOR SALE—BAKERY WITH OVEN, STOCK, fixtures, etc., new place, long lease; a bargain. Call 430 E. 5TH ST. 27

SALOONS—WE HAVE 4 FOR SALE, ALL good ones. If you want one come to 314 CITIZENS' NATIONAL BANK BLDG.

CLEAN GROCERY, CIGAR AND VARIETY store, clearing $75 weekly. Sell low price. See PHOENIX, 202 Grant Bldg. 30

THREE-CHAIR BARBER SHOP, WITH lease; will sell for less than what it cost to furnish. 825½ W. SEVENTH. 28

FOR SALE—WELL ESTABLISHED BAKery, grocery and delicacy store, investigate this. PHONE A6847. 27

FOR SALE—REAL ESTATE OFFICE, EXtra fine furniture and list. Call 226 H. W. HELLMAN BLDG.

WHO WANTS A RESTAURANT, A GOOD one for $1650? See the L. A. BUSINESS EXCHANGE.

FOR SALE — RESTAURANT AND DELIcacy, good paying proposition. 1033 SOUTH FIGUEROA. 1

FOR SALE—FIRST CLASS DELICATESSEN and grocery store, desirable location. 408 E. 5TH ST. 29

BLACKSMITH SHOP IN BEACH TOWN for sale. See A. GUTHERY, 306 N. Los Angeles st. 29

PROSPECTORS MAKE ASSAYS IN FIELD. PROSPECTORS' SUPPLY CO., 409 N. Main st. 29

BARBER SHOP, BARGAIN, GET INTO business for yourself. 518 EAST 5TH ST. 27

BUSINESS CHANCES—
Miscellaneous.

LEAHY & SON—

Rooms 314 and 315, Severance Bldg., Sixth and Main sts.

We have a model chicken ranch under the foothills near city; equipped with all the latest apparatus for chicken raising, including more than 250 thoroughbred chickens; the furnishings of a 4-room cottage; all goes for $500; cost owner $800. See LEAHY & SON.

Restaurant—$3000; 3 years' lease; doing a business of $140 a day. If you are looking for a snap, pick this up at once, as it is a bona-fide proposition. Full particulars, LEAHY & SON.

Cigar stand—$275; rent $21; located in central part of city; doing good business; this is a bona-fide proposition; you must act quick to get next to this. LEAHY & SON.

Swell lunch counter, located on S. Broadway; long established; price $3000; does a large business; finest proposition on the market; excellent reasons for selling. Full particulars only at LEAHY & SON'S.

Grocery store—$1200 or invoice; rent $18; receipts, $30 a day; 5 years' lease; fine fixtures; horse and wagon; best condition; this will bear fullest investigation. LEAHY & SON.

Meat market—$250; cheap rent; 5 years' lease; well located; receipts, $16 a day; large ice box, cash register, computing scales, platform scales, fixtures complete. Full particulars, LEAHY & SON.

Japanese restaurant—$400; located in best part of city; doing fine business; receipts, $35 a day; if you want this, you must act quick. Full particulars, LEAHY & SON, 6th and Main.

The finest-equipped dining-room and cafeteria in the city; fixtures cost $4000; will sell at great sacrifice; $1800 will buy this beautiful place. Full particulars, LEAHY & SON, Sixth and Main.

List your business places with us at once. We have the buyers who want your business and they got the cash, too. Call and see the leading business chance agents, LEAHY & SON, 315 Severance Bldg., Sixth and Main.

Valuable physician's practice—$500; in a thriving town about 15 miles from Los Angeles; fixtures alone worth more than price asked; 4 furnished rooms; office complete; one horse, 2 buggies; excellent location; cheap rent. See LEAHY & SON, Sixth and Main.

Real estate, mines, loans and rentals—$4000; the finest equipped offices in the city; everything up-to-date; finest proposition ever put before the public; nothing like it; long established; party compelled to sell to protect large interests. Full particulars, LEAHY & SON, Sixth and Main.

Meat market—$300; located in fine little town, close to Los Angeles; finely fitted up; cheap rent; receipts, $25 a day; a snap; 2 horses, 2 buggies. See LEAHY & SON.

General merchandise—$18,000; this includes 5 horses, 3 wagons, 2 lots 52x150, and one-story frame building; located in best farming district in the State of California; doing a business of $4000 monthly; great bargain to prospective buyer. LEAHY & SON Sixth and Main.

Meat market—$500; cheap rent; thickly populated district; 2 living-rooms, barn; good lease; fine scales, register and ice box; good buy at the price. LEAHY & SON, Sixth and Main.

Automobile repair shop and storage—$3600; 4 years' lease; cheap rent; clears $300 month; stock will inventory more than price asked; party has larger interest to attend to, cause of sale. LEAHY & SON, Sixth and Main.

Meat market—$600; cheap rent; doing a business of $45 a day; fine lease; located in the southwest of city; market fixtures complete; this is a chance of a lifetime for two good men. See LEAHY & SON, Sixth and Main.

Confectionery, ice-cream, soda water and bakery—$1800; cheap rent; 3 years' lease; clears $50 a week; located in best town around Los Angeles; act quick. LEAHY & SON.

Meat market—$700; rent $20; extra good business; fine location; you can consider this one of the best buys in town; look it up. Full particulars, LEAHY & SON, Sixth and Main.

LEAHY & SON, Sixth and Main.
Telephone F4361. Main 2806. 26

JONES & RYDER LAND CO.,
218 W. 3rd st. Phones Ex. 222.
$700—Meat market, horse and two wagons, fixtures the best, steady business; owner says the investment will be made in 5 weeks, long lease; location Washington ave.
$300—Buys new and second-hand furniture store; location east side; rent $20 per month. See this for a good money maker; sickness cause of selling.
$750—Grocery store, rent $30; good stock new fixtures. A bargain; look this up at once. Good size store and long lease.
$1250—New and second-hand furniture and hardware. Stock will invoice more than price asked. Rent $40 for store, house with 3 living rooms, use of stable, big yard and workshop. Owner has other interest. A bargain.
$700—Restaurant seats about 60 people. Location Venice. Will clear this season $1500. Kitchen and dishes complete. Buy and make money.
JONES & RYDER LAND CO.,
Investment Department. 26

FOR SALE—
APARTMENT-HOUSE.
Well located in new pressed brick, steam-heated building. Elegantly furnished with good new furniture, wall beds, baths and kitchens, gas ranges, etc. Net profit $300 to $350 per month. Price $2700, $1700 cash.
ROBERT MITCHELL CO.,
509-516 Collins Bldg., 313 W. Third st. 26

I WANT 2 GENTLEMEN WITH $15,000 EACH or 3 gentlemen with $10,000 each to join me in purchasing 2 competing firms, one of which I am now interested in, and accept positions in the business. This will make the business a monopoly, and we can clear not less than $3000 per month, or about 30 per cent. on our investment; business grows with Los Angeles and we can double the present business in one year. If you have the money and mean business, let us talk it over. Address O, box 73, TIMES OFFICE.

FOR SALE — $3000; BEST PAYING BUSIness in Los Angeles; fancy fruits and groceries, vegetables, butter, eggs, oysters and dressed poultry; clears $400 every month; right down on Spring st.; business will double during summer months; this place keeps 4 men busy all day long; the location can't be beat, the trade is all cash; you don't wait for customers, they come in every minute; good opportunity. Call and see for yourself. T. GOUGH, 434 S. Hill st. 26

CIGAR STAND AND 3-CHAIR BARBER parlor together; price $400, I will take part cash, the balance monthly payments; old established trade, on 5th st., clearing $120 per month; fine fixtures in cigar stand and barber parlor, splendid stock of cigars and tobaccos, with bootblack stand, good laundry agency; rent $25 monthly with long lease, anybody can manager this business without former experience, you run cigar stand and collect from barber shop. See OWNER, 823 S. Grand ave.

FOR SALE — $3000; BEST PAYING BUSIness in Los Angeles, fancy fruits and groceries, vegetables, butter, eggs, oysters and dressed poultry; clears $400 every month; right down on Spring st.; business will double during summer months; this place keeps 4 men busy all day long; the location can't be beat, the trade is all cash; you don't wait for customers, they come in every minute; good opportunity. Call and see for yourself. P. GOUGH, 434 S. Hill. 26

$10,000 A YEAR—$10,000.
A going concern, representing eastern manufacturers, clearing the above amount yearly; will be transferred to a capable man without any cash consideration. Party taking over business will require to have $5000 to $10,000 for the successful carrying on of said business; best of reference as to ability and honesty required. Address P, box 61, TIMES OFFICE. 28

FOR SALE — GENERAL MERCHANDISE store; located in one of the most promising valleys of Arizona and a healthier climate cannot be found. Inventory of stock January 1, 1907, $11,000; average daily sales $125. For full particulars address J. H. WINGFIELD & SONS, Camp Verde, Arizona. Reference, Bank of Arizona, Prescott, Arizona. Bashford Burnister Co., Prescott, Arizona.

WE HAVE SEVERAL CLIENTS FOR DIFferent lines; if you have for sale a transfer business, machine shop, hardware store for about $2500; livery, boarding or feed stable, or a manufacturing business up to $25,000, see us, we can sell for you. L. A. BUSINESS EXCHANGE, 314 Citizens National Bank Bldg.

GET IN ON THE GROUND FLOOR AND make money. We have a manufacturing enterprise, with factory now being built, that will make enormous profits for its stockholders; you cannot invest a few hundred or a few thousand dollars to better advantage. Address P. box 67, TIMES OFFICE. 26

$600 BUYS ONE OF THE BEST CORNER groceries in Los Angeles, computing scales and combination showcases, glass wall cases, rent $20, including living-rooms, good lease, am compelled to sacrifice on account of going to Chicago. 1401 W. WASHINGTON, corner Arapahoe st. 28

WANTED—FROM $1000 TO $30,000 TO INvest in clean, substantial undertaking; no promotion scheme; every dollar invested is sure to not only grow, but bring dividends; don't answer if you are not prepared to invest your own money. Address P, box 54, TIMES OFFICE. 26

FOR SALE — ICE CREAM, GOOD SODA fountain, tobacco, cigars, bakery goods and groceries, rent $30; lease 3 years; all cash sales; no soliciting; the location is good and the fixtures are fine and the price is right; $1050. Main 2835. D. T. FLICK, 434 S. Hill st. 26

FIVE THOUSAND DOLLARS INVESTED in our new manufacturing enterprise (located in Los Angeles,) will produce an independent income; look this up; deal with the owners. Address P, box 73, TIMES OFFICE. 26

BUSINESS CHANCES—
Miscellaneous.

J. E. TETLOW, 406 W. SEVENTH ST.
Grocery and fruit store, 1 horse, 2 wagons, doing good business, $2250.

Out-of-town grocery and bakery, 3 horses, 2 wagons, good stock and fixtures, clearing $200 monthly; $2500; investigate.

Grocery, bakery and confectionery, with 3 living-rooms, well equipped; rent $15; only $325.

Candy, stationery and ice cream parlor, rent $35; 4 living-rooms, $650; terms.

Oyster and ice cream parlor, 4½ years' lease, with living-rooms.

Fruit store on busy street, clearing $150 monthly, $375; all cash trade.

14 rooms, good location, well furnished; easy walking distance; also nice home.

Good paying boarding-house, clearing $90 month, cheap rent; part cash; only $375.

Corner grocery, cheap rent, 3 living-rooms; sales $30 daily; snap at invoice.

Special bargain, fruit and cigar store; rent $20; only $275; central location.

Restaurant, daily sales, $30 to $50; good location; bargain; $300; well equipped.

Dye and cleaning business; 1 horse and wagon; rent $20, clearing $125 monthly.

26 J. E. TETLOW, 406 W. Seventh st.

FOR SALE—
Fruit stand, soda fountain, cigars, etc., location the best; rent $18.50; 1 living-room; cash sales daily, $30; a splendid buy at $600.
Grocery, nice, clean stock, not much money in fixtures, rent $20, lease; sales all cash (no soliciting,) $30 daily; if you want a good grocery, come and see me, $1400 or invoice. D. T. FLICK, 434 S. Hill st. 26

WANTED—PARTY WITH $2500 TO $5000 TO join in placing a large tract of very desirable residence property on the market, within 30 minutes' ride of business section main line of electric road runs through it best of water in abundance year round; 100 per cent. profit within 12 months; no agents or triflers; those meaning business answer quick. Address O, box 173, TIMES OFFICE. 28

BEST INVESTMENT YOU EVER MADE. Can you invest $50 to $700 for few shares stock at 15c per share? Come see the refrigerators being built, frozen with chemicals at cost 10 to 14c per share. Cars to haul fruit East at 10 times less cost than ice; already predicted, it will be impossible to obtain that stock at even $25 per share in one year. See PHOENIX, 202 Grant Bldg. 26

EXCEPTIONAL OPPORTUNITY.
$2700. $2700.
PARTY GOING INTO MANUFACTURING BUSINESS OFFERS HANDSOMELY APPOINTED CAFE FOR SALE; EXCELLENT BUSINESS LOCATION; PRACTICALLY NO OPPOSITION; PRICE $2700. H. JEROME TOY & CO., 407-8 CHAMBER OF COMMERCE BLDG. A4505, MAIN $730. 26

SPLENDID OPPORTUNITY FOR INVESTMENT IN HIGH GRADE MANUFACTURING MONOPOLY, $5000 TO $10,000 SECURES AN INTEREST AND GOOD POSITION IF INVENTOR HAS NECESSARY BUSINESS QUALIFICATIONS. THIS IS STRICTLY LEGITIMATE, AND WILL STAND RIGID INVESTIGATION. ADDRESS L, BOX 28, TIMES OFFICE. 28

FOR SALE—A MANUFACTURING BUSIness, 2 young men with small capital can make $5 to $7 per day each, net; a 5-H.P. electric motor does the work; material is abundant and costs nothing except labor of getting it; easy access; beats working for wages. For further information, call at 949 S. HILL, or 'Phone Broadway 3300. 28

FOR SALE—RESTAURANT WITH ESTABlished trade, in business center of town; feed 500 day; always busy; net profit $300 per month; willing to give trial; long lease; low rent; $1600 buys same. Save real estate fee by addressing OWNER, P, box 90, Times Office. 26

AMUSEMENT PROPOSITION WITH GILT EDGE LEASE AT FINEST BEACH ON COAST, TO BE SACRIFICED; SMALL PAYMENT DOWN.
DENNIS-TAYLOR CO.,
27 226-228 BYRNE BLDG. A8744.

DO YOU WANT AN INVESTMENT THAT pays? Making 20 per cent. on a $40,000 investment, every day in the year; you can investigate this; books open; bona fide. See A. MEINECKE, JR., 409 Citizens Bank Bldg., Los Angeles, 10 to 12 a.m.

WE HAVE PURCHASED 160 ACRES OF land on a car line. Adjoining subdivisions are almost sold out at good prices. We want party with $7000 or $8000 to join with us on ground floor proposition. Address P, box 69, TIMES OFFICE. 26

FOR SALE—A GENERAL STORE, HARDware and crockery predominating, paying 35 per cent., and constantly increasing; always paid well; owners going into the wholesale trade. For particulars, see A. O. VERY, 354 S. Hill st. Home A6361. 28

WANTED—PARTNER WITH $1000 OR MORE to help me handle fine tract of land, close to city limits, on car line; can be sold as lots quickly for large profits; act quick if you want to make money. Address E, box 56, TIMES OFFICE. 28

HAVE BEST MONEY-MAKING PROPOSItion on the market for reliable party with small capital and services; investigate this if you are looking for something good. Inquire ROOM 204, Fay Bldg., corner Third and Hill. 27

FOR SALE—OLD-ESTABLISHED DAIRY, 23 cows, large milk route, wagons, horse, 600-pound milk separator, cans, etc.; will take approved note for one year. Price $1200. THOMAS M'KINLEY, Pomona, Cal., 150 E. Center st. 28

WANTED—A MAN WITH $3000 CAPITAL to promote a new manufacturing enterprise, one preferred who has some knowledge of soliciting. This is a gilt edge proposition and well worth investigating. Address M, box 186, TIMES OFFICE. 27

FOR ROOMING AND APARTMENT HOUSES see us, we have them from $1000 up to $8500 and with terms; $650 cash buys a 20-room house with excellent terms. 314 CITIZENS NATIONAL BANK BLDG.

WANTED — A BUSINESS MAN WITH $3000 to $5000 capital as secretary of a new public utility company; good salary and permanent employment to capable party. RYDER REALTY CO., 226 Mercantile Place. 28

DRUG BUSINESS FOR SALE, EXCELLENT location, up to date furniture, clean stock; is now doing good paying business; long lease; very cheap rent. PACIFIC COAST DRUG AGENCY, 239 Douglas Bldg. 26

FIRST-CLASS UP TO DATE CLEAN GROcery, cigar and variety store, will sell this high-class old stand at tremendous sacrifice, owner says clears $65 to $90 weekly. See PHOENIX, 202 Grant Bldg. 26

WANTED—LADY OR GENTLEMAN WITH some capital to promote one of the best business propositions in the West; something new; vast possibilities; good seller. Address P, box 80, TIMES OFFICE. 26

FOR SALE — STAFF AND STUCCO SHOP; complete outfit, including horse and wagon; money-making business; experience not necessary; have experienced men employed. F. KIEL, 413 S. Los Angeles st. 26

FOR SALE—SMALL STORE, STOCK CONsists of stationery, souvenir post cards, books and curios; location the best and paying business. Established over two years. Terms reasonable. 804 E. 5TH ST. 26

RENT A DESK
For your temporary use; rental applies toward purchase if you buy.
L. A. DESK EXCHANGE, 105 N. Broadway. Tel. A2055. 26

FOR SALE — THE COMPLETE STOCK OF an up-to-date drug store in heart of city, including fine soda fountain outfit; discount on invoice; we court inspection. 537 CHAMBER OF COMMERCE. 26

FOR SALE — OR EXCHANGE FOR LOS Angeles, vacant, or Hollywood way; one of the very best Times routes; pays well and growing fast. Address DAVIS, Times agent, Los Angeles. 28

SWELL RESTAURANT CAFE; SELL HALF interest $2300; you sell cigars and act as cashier; reference; owner says clears about $4850 yearly; rare chance. See PHOENIX, 202 Grant Bldg. 30

BEST PAYING REAL ESTATE BUSINESS on Moneta ave., including office, 2 desks, 150 signs; fine horse and surrey, and the best list of property. Address O, box 18, TIMES OFFICE. 26

HARDWARE STORE FOR SALE—WILL sell at invoice; take half in trade; rent $50 per month; daily receipts $80. Particulars at 314 CITIZENS' NATIONAL BANK BLDG.

WANTED—A YOUNG MAN OF GOOD ADdress to assist in opening up a real estate, rooming-house, hotel and business office. Address M, box 161, TIMES OFFICE. 26

FOR SALE—INTEREST IN GENTS' FURnishing business; located on Spring st.; hat man preferred, salary $30 per week. See LOS ANGELES BUSINESS EXCHANGE.

GROCERY STORE; INVOICE ABOUT $500; doing business about $500 per month; rent $6; living-rooms in rear, Sunnyside. Take Redondo cars. Call any time up to Sunday night. 28

FAMILY LIQUOR STORE FOR SALE, HAS splendid trade, long lease and low rent; location the very best. Particulars at 314 CITIZENS NATIONAL BANK BLDG.

$6000—AGENCY BUSINESS FOR SALE. Best interior city in California, clears over $300 per month; established twelve years. Address E, box 154, TIMES OFFICE. 26

FOR SALE—GROCERY STORE IN CENTER of city; everything new and up-to-date; 3 nice living-rooms; price $1300; rent $35. See my agent, BONNER, 111 S. Broadway. 27

CHANCE FOR DOCTOR TO SECURE OFfice in first-class building; office fixtures, instruments, etc. for sale. 430-31 BRYSON BLDG. 26

FOR SALE — SMALL FRUIT AND ICE cream parlor, W. Third st., through tunnel. 26

BUSINESS CHANCES—
Miscellaneous.

FOR SALE—MY DELICATESSEN BUSIness, horse and wagon; not a store, $75 cash; $4 to $5 profit a day. Call at once. Sunset Phone BROADWAY 2054 or see me 738 MERCHANT ST. 26

WANTED—PARTNER; YOUNG MAN WITH $500 to join me in brokerage business; have brought several factory lines from the East and will open offices. F. P. SIDDALL, 218 Broadway. 26

STOCK COMPANIES INCORPORATED. If you have stock or bonds for sale, let me try to sell them. GEORGE M. KELLOGG, Broker, 540 Ellicott Square, Buffalo, New York. 28

FOR SALE—IN FIRST-CLASS LOCATION, 3 years' lease, stock fancy goods, novelties and periodicals; low rent, furnished living-rooms, $275. 670 W. WASHINGTON. 2

FOR SALE—OR RENT, MEAT MARKET, new occupied, will give possession on or before 1st May, everything new and clean, low rent. Phone SOUTH 2092. 28

FOR SALE—MEAT MARKET, FINE LOCAtion with or without horse, long lease, rent $10; bargain if taken by the first. Address O, box 54, TIMES OFFICE. 27

SPACE IN A FIRST-CLASS GROCERY store, suitable for meat market; splendid opportunity for right man with small capital. PHONE SOUTH 4070. 27

WANTED—FIRST CLASS PARTY TO take small hotel in suburbs and board owner and others; fine chance for right one. Address HOTEL, Altadena. 26

FOR SALE—FINEST LITTLE CAFE IN THE city, seats 44; long established, good as new and up to date; rent $40, lease. Price $1500. Postoffice BOX 1361. 27

SMALL FURNITURE AND STOVE BUSIness, new and second-hand, fine storeroom, rent $30; price about $500, or will invoice. 2114 E. FIRST ST., city. 28

WANTED—OFFICE MANAGER FOR ESTablished iron business, must be capable and have $3000 to $5000. Address O, box 13, TIMES OFFICE. 27

WANTED — TO BUY STATIONERY, BOOK and cigar store; reasonable terms, or to rent a store for same business. Address P, box 46, TIMES OFFICE. 27

FOR SALE — GROCERY, $1100; OR WILL invoice; daily sales $30 to $50 per day; rent $30, including 5-room cottage. See OWNER, 3202 E. Fourth st. 26

FOR SALE—GOING EAST; MY REAL EState, sale and exchange business; large list, low rent; sell right. Address P, box 50, TIMES OFFICE. 27

REMARKABLE OPPORTUNITY; OUR EStablished real estate business for sale at cost of fixtures. COLE BROS., 531 Chamber of Commerce. 26

WANT GROCERY, $1000 OR MORE, WILL give clear city income at $3000 and suitably adjust difference. WHEELER, 105 S. Broadway. 30

WILL SELL MY GROCERY THIS WEEK for $600 cash; is worth $1000 to any man; sold by owner. Address O, box 11, TIMES OFFICE. 26

FOR SALE — GROCERY; A SNAP; MUST be sold this week. 1400 W. PICO. 28

SWAPS—
All Sorts Big and Little.

FOR EXCHANGE — PIERCE, MODERN wheel; Spalding lady's wheel; walnut flat-top desk, 6 drawers; 4x5 camera; horizontal bar; Victor gent's wheel; want good shotgun, hammerless preferred. 175 N. SPRING, room 56. A3829, Broadway 1239. 26

FOR EXCHANGE—CASH AND CLEAR INcome city property; want grocery, $1000 or more, good locality, city. WHEELER, 105 S. Broadway. 30

FOR EXCHANGE—FINE CITY PROPERTY, close in, all improved, for late model gasoline automobile. Address G, box 153, TIMES OFFICE.

FOR EXCHANGE—OR SALE — AUTOMObile business; want property or automobile; price $1800. Address O, box 85, TIMES OFFICE. 26

FOR EXCHANGE—FIVE-ACRE ORANGE grove at Riverside, clear for good grocery store. C. R. JOHN, 306 Mason Bldg. F1010.

MONEY TO LOAN—
In Sums to Suit.

TO LOAN—
$1000 TO $100,000 ON REAL ESTATE, 6 to 7 per cent. interest. Also building loans.
ROBT. MITCHELL CO., 313 W. Third st. Le Grand Betts, Mgr. Loan Department.

MONEY LOANED ON DIAMONDS, JEWelry, mortgages, contracts, etc., on furniture, live stock, etc., without removal; loan our own money; lowest rates, prompt, private, reliable. REID & CO., 142 S. Broadway, room 125. 'Phones A1926, Broadway 2368.

MONEY TO LOAN—
I will loan you money and build for you; I charge same as other contractors. Quick action; houses finished in quick time.
J. BURRIS MITCHEL CO.,
412 Douglas Bldg.

$200,000 TO LOAN ON CHATTELS.
WATSON'S QUICK LOANS.
Generous loans on furniture, pianos, live stock, diamonds, real estate contracts, personal property of any kind.
'Phone 2790. WATSON, 322 Trust Bldg.

MONEY TO LOAN—
$200 to $250,000 to loan on real estate and other good securities, 5¼ per cent. and up. Established 1886.
LEE A. McCONNELL & CO.,
145 S. Broadway.

1890— UNION LOAN CO. —1907
The oldest private loan office in the city; doing the largest business; giving you the lowest rates on diamonds, watches, jewelry, etc. Private office for ladies. 114 S. SPRING ST., room 1. 'Phone 2689.

TO LOAN—$25,000 ESTATE MONEY ON APproved city real estate, 2 to 4 years, will divide amount. See J. B. McLAUGHLIN, attorney for guardian, 405 Bullard Building. Home phone A1442.

DON'T BORROW TROUBLE. BORROW money. Salaried men and women accommodated on their note without mortgage or indorser, confidential. CHERRY, 411 O. T. Johnson Bldg., corner Fourth and Broadway.

$500,000 TO LOAN ON REAL ESTATE—
Quick loans. Any sum desired. No red tape.
Lowest rates of interest.
Building loans a specialty.
'Phone 2790. WATSON, 322 Trust Bldg.

KERNER BROS. LOAN MONEY ON DIAmonds, pianos, furniture, rigs or anything of value, low rates; no commissions. We loan our own funds. 201 FROST BLDG., 2nd and Broadway. Phones 9022, Main 3852.

I WILL LOAN, REASONABLE TERMS, $5 to $25,000, of my private money on furniture, jewelry, live stock, etc., payable easy monthly installments, no publicity. 510 GERMAIN BLDG., 224 S. Spring.

BLANCHE CROOKS.
Mgr. and Proprietor of the S. N. Dutcher Co.
SALARY LOANS.
402 Merchants Trust Bldg.
2nd and Broadway. Phones A5689; Main 4327

MONEY TO LOAN—
Private money to loan in sums from $5000 up, on good property at conservative values.
CARTER INVESTMENT CO.,
28 345 Bradbury Bldg.

$50,000 TO LOAN ON REAL ESTATE IN sums to suit; building loans; quick action; interest 7 per cent. DOLPH T. MITCHEL, 430 Citizens' National Bank Bldg., Third and Main sts. Phone A5644.

TO LOAN—MONEY; $1200. I HAVE CLIENT who will loan $1200 for 3 years, 7 per cent. on 5 or 6-room cottage in improved district, close in. Answer today. Address P, box 77, TIMES OFFICE. 26

MONEY TO LOAN ON COLLATERALS, household goods, and all kinds of personal property at low rates and fair terms. FIDELITY INVESTMENT CO., 323 Bullard Bldg.

TO LOAN—$50,000, PRIVATE MONEY AT current rates, in amounts to suit on improved city realty. No delay. MOYER & GILBERT, 612 Frost Bldg. A8827; Main 5474. 2

MONEY LOANED SALARIED PEOPLE without security, notes bought; loans on stocks, bonds and warrants. TRADERS' EXCHANGE. 231 Bryson Bldg. Phone Main 4879.

MONEY LOANED ON DIAMONDS, WATCHes, jewelry. We loan you more money, less interest, hold your goods longer than any one. Tickets issued. LEE BROS., 508 S. Main.

MONEY TO LOAN—PRIVATE MONEY, 6 per cent., without commission; $1000, $1200, $2000, on gilt-edge real estate. C. H. FAULKNER, 621 W. Fourth. Home 'Phone 4372. 26

LIBERAL LOANS AT 3 PER CENT. ON diamonds and jewelry; reference by special permission, First National Bank of Los Angeles. L. A. LOAN CO., 150 N. Main.

ABSOLUTELY CONFIDENTIAL; WE WILL loan on diamonds, watches, etc., more money at lower rates than any one. JEWELRY LOAN CO., 328½ S. Spring; room 12.

MONEY LOANED SALARIED PEOPLE and others without security; easy payments, largest business in 60 principal cities. TOLMAN, 433 Mason Bldg. Broadway and 4th.

FURNITURE LOANS, SALARY LOANS, easy terms, no delay, confidential. ROSS & CO., 800 L. A. Trust Bldg., corner 2nd and Spring. Home A7301, Main 2541. 27

PRIVATE MONEY IN SUMS OF $10 UPward to loan on any good security. Address giving full particulars and phone number. O, box 75, TIMES OFFICE. 27

WE HAVE $4000 TO LOAN ON FIRST mortgages, real estate, 7 per cent. PATTERSON-RICHARDSON CO., 415 Union Trust Bldg. F4257, Main 3060. 26

MONEY LOANED—ON FIRST AND SECond mortgages, contracts, diamonds and other securities. MECHANICS' LOAN CO., 436 Bradbury Bldg.

SALARIED PEOPLE ACCOMMODATED ON note without indorser; no red tape; confidential. WEST COAST EXCHANGE, 4th Henne Bldg., 122 W. Third. 27

SALARY LOANS—LADIES OR GENTLEmen. CONFIDENTIAL, EASY PAYMENTS. STANDARD LOAN CO., 305 HENNE BLDG.

MONEY TO LOAN—
In Sums to Suit.

IT IS MY BUSINESS TO "PUT YOU ON YOUR FEET" FINANCIALLY.

ARE YOU TIED UP?

"Does it keep your nose to the grindstone" PAYING HIGH INTEREST?

Extend your payments in event of sickness or loss of employment.

Discount your account if paid before maturity. Give you long time and easy payments.

Take your own note and reputation as my security.

Open account confidentially without knowledge of your employers, friends or relatives. Make the loan without delay.
If you're honest and SINCERE IN YOUR DESIRE TO GET OUT OF DEBT, file your application immediately. All requests will be considered without prejudice and in the order they are received. Address
THE CRESCENT LOAN CO.,
700-701 Lankershim Bldg.

TO LOAN—

A-NUMBER ONE.
That is the kind of a reputation we have among people who are best in a position to know how we do business. We employ no underhand methods and everything is made as plain as possible. We give you exact rates of interest, which is all you have to pay during the entire transaction. We advance money on FURNITURE, PIANOS, HORSES, WAGONS, CATTLE, etc. You can get the money quickly, without publicity and without the removal of the property from your possession. Amounts from $10 to $500. It will take only an interview to demonstrate the truth of our statements. We solicit that interview. Hours 8 a.m. to 6 p.m. Open Monday and Saturday evenings until 8 p.m.
FIDELITY LOAN CO.,
S.E. cor. Fourth and Broadway.
'Phones F7421, Broadway 5171.

DON'T STAY DOWN.
If you need money, don't hesitate to call and see us. We loan money to the working class of people, strictly on their salary. Get a loan from us and pay up all other debts, thereby having only one place to pay. Your employer never knows of any transactions at our office. If you owe other loan offices we will pay them up. Best terms and rates the lowest.
THE NATIONAL LOAN CO.,
519-520 Bryson Blk., Second and Spring sts. Open 8:30 to 6 p.m., Mon., Wed. and Sat. till 8 p.m.

PLENTY OF MONEY TO LOAN.
On real estate in sums to suit; quick, no delays, no red tape.
BUILDING LOANS OUR SPECIALTY.
CROAKE & M'CANN, 229 DOUGLAS BLDG.
ALBERT MERCER, MGR. LOAN DEPT.
Home Phone A1812; Sunset Main 3430.

WE DO WHAT—
A bank won't do. We will advance you on a few hours' notice; money strictly on your salary; we charge less and make payments easier than any other company; your employer never knows of any transactions made with us; you pay interest just for time you keep the money. See us before borrowing elsewhere.
THE STATE LOAN CO.,
612 Grosse Bldg., corner 6th and Spring sts. Office hours 8:30 to 6 p.m., Monday Wednesday and Saturday till 8 p.m.

WE BUY NOTES, MORTGAGES, TRUST
$1,000,000 TO LOAN ON REAL ESTATE
5 to 7 per cent. net interest.
No delays. No red tape. Any sum desired.
Large and small flat loans a specialty.
Building loans made.
Cash for mortgages and deeds of trust.
Municipal and any good bonds bought.
Ranch loans solicited.
MATTHEWS & MATTHEWS,
505 Douglas Bldg., corner Third and Spring.

TO LOAN—WE HAVE A PRIVATE FUND OF $35,000 TO LOAN AT CURRENT RATES ON LOS ANGELES REALTY IN SUMS OF $500 OR MORE.
MR. KOS.
WRIGHT & CALLENDER COMPANY,
319 S. HILL ST.
26

NOURSE & COMPANY—
202-204 L. A. Trust Bldg.
Buyers of
Notes, mortgages, trust deeds, contracts issued for sale of real estate, rentals. Life insurance policies, and all kinds of commercial paper.
MONEY TO LOAN
For long or short time, secured by first or second mortgages on real estate or any other good security.

THE JOHN M. C. MARBLE CO. ARE NEEDing good, conservative loans.
Amounts $500 and up.
Make your application direct with us, as we loan our own money, and can act quickly.
Our rate of interest is not so high, but we must have conservative valuations and improved property. 26

FURNITURE LOANS.
FURNITURE LOANS.
FURNITURE LOANS.
FURNITURE LOANS.
FURNITURE LOANS.
No bother, delay or publicity; easy terms and all the time you want; private money. 202 FROST BLDG., corner Second and Broadway. 'Phones Main 6662, or A2118. 28

TO LOAN—PLENTY OF PRIVATE MONEY for loans on real estate at lowest rates. We draw all papers and save time and trouble. Established 20 years. EDWARD D. SILENT & CO., 216 W. Second st.

$1,000,000 TO LOAN—
LOWEST RATES.
BUILDING LOANS A SPECIALTY.
APPLY TO R. G. LUNT,
140 S. BROADWAY,
HELLMAN BLOCK.

TO LOAN—MONEY LOANED TO SALARIED people just on your own name; no other security necessary; don't borrow until you see me; my system is the best for railroad men, clerks, book-keepers, street-car men, and all other employees; business strictly confidential. NEWTON, 708 O. T. Johnson Bldg.

MONEY TO LOAN AT LOW RATES, FOR building, or on improved city property on a new definite contract plan. Number of payments limited to 111 months at $13 per month per $1000. Interest decreased each month. STATE MUTUAL B. & L. ASSOCIATION, 107 South Broadway.

TO LOAN—WIDOW WITH SMALL AMOUNT of money to loan at low rate of interest on good security. PHONE MAIN 8722. 26

R. W. POINDEXTER, 409 WILCOX BLDG., loans money on real estate, stocks and bonds. Building loans a specialty.

SALARIED PEOPLE'S LOAN CO., 304 H. W. Hellman Building. Lowest interest rates. Notes bought. Phones Main 5066; A2889.

PRIVATE MONEY, NO RED TAPE, ANY amount of good security. M. M. DAVIDSON & SON, 204-6 Wilcox Bldg.

PRIVATE MONEY, 6 TO 7 PER CENT.; straight building loans. LOCKHART & SON, 309 W. First st. 30

I MAKE STRAIGHT BUILDING LOANS.
W. H. OBEAR,
408-9-10 JOHNSON BLDG.

TO LOAN—5 TO 7 PER CENT. ON CHOICE city property. BRADSHAW BROS., 202 Bradbury Bldg.

TO LOAN—PLENTY MONEY AT 8 PER cent. C. W. STEWART, 426-8 Mason Bldg. 27

LARKINS & WALSH, QUICK LOANS, ANY kind; confidential. 114 Wilson Bldg.

MONEY LOANED, CONTRACTS AND MORTgages bought. A. McCALL, 214 Bullard Blk.

MONEY ON LIFE INS., OR BOUGHT. CALL 1 to 3. VAN NORMAN, 404 Stimson Bldg.

MONEY WANTED—
On Collaterals.

WANTED—
Two $1500 loans; 3 years, straight; West Hollywood; this loan will pay 8 per cent. straight.
W. R. COSPER CO., Inc.,
28 142 S. Broadway, room 135.

WANTED — MONEY, $1300; HERE'S A gilt-edge loan, $1300; wanted on new cottage; will give trust deed and pay 7 per cent.; absolute security.
'Phone 2790. WATSON, 328 Trust Bldg. 30

WANTED—
$3000—7 per cent., on 9-room modern house; large lot, 97x290, worth $7500; beautiful home, in best residence section of Long Beach.
ROBT. MITCHELL CO., 313 W. 3rd st. 26

WANTED — HAVE 200 ACRES FROSTLESS lemon land, with abundance water for all purposes; will give good interest to party with $5000; money used to buy and set trees. Address O, box 1777, TIMES OFFICE.

WANTED—
$1600 on good $3500 home, southwest.
CHANDLER & NORDHOLT,
431 Citizens' Bank.. Third and Main st. 26

WANTED — A LOAN OF $1000 AT 7 PER cent., 3 years, on new 5-room cottage, value $2650; 2 blocks from car line. Address GEO. M. SALSBURY, Huntington Park. 28

WANTED — PRIVATE MONEY ON FIRST mortgage, residence property; willing pay 8 per cent.; no commission. Address CHAS. LANGE, 841 W. 10th. 26

WANTED — TO BORROW $1500 ON APproved security, Los Angeles realty. G. W. SKINNER, 515 Chamber of Commerce. Home phone 2753, Main 5901. 26

MONEY WANTED—
On Collaterals.

WANTED — MONEY; $500, 3 YEARS, 12 per cent. net, quarterly, secured by trust deed on 2-room house, and corner lot, near Downey and Pritchard sts., value $650.
$600—3 years, 8 per cent. net, quarterly, secured by first mortgage on house and lot on E. 29th st., value $1800.
$600—3 years, 10 per cent. net, quarterly, secured by first mortgage on 2-acre ranch at Willowbrook, worth $1800.
$800—Two years, 8 per cent. net quarterly, secured by trust deed on large piece of ground near Western and Melrose ave., of value of $3000.
$1000—2 years, 8 per cent. net, quarterly, secured by first mortgage on lot 100x151, and 4-room good house, near Vermont and Hoover, of value of $3000.
$4000—6½ per cent. per annum, net, semi-annually, secured by first mortgage on 12 1-4 acres of land adjoining city of Los Angeles; half in oranges and half in alfalfa, with a fine pumping plant; of the value of $17,000.
$15,000—3 years, 7 per cent. per annum, net, quarterly, secured by first mortgage on close-in business corner, well improved, of value of $34,000; rents $94 per month.
MATTHEWS & MATTHEWS, 505 Douglas Bldg. 28

WANTED—MONEY—
These are gilt-edge loans. Security absolute.
$5500—On property valued at $16,000.
$5000—On property valued at $17,000.
$4500—On property worth $11,000.
$2500—On property worth $7000.
$1600—On new 2-story residence.
$1500—On new cottage; value $3000.
$1200—On new cottage, southwest.
$1300—On new house; worth $3000.
$1000—On two choice lots.
$900—On new 5-room cottage.
$800—On new 5-room cottage.
Trust deeds given; 3 years; interest 7 per cent., payable quarterly.
'Phone 2790. WATSON, 328 Trust Bldg. 30

WANTED—
A loan of $4000 wanted on capital stock of first-class commercial company, doing business in heart of the city. The loan will be further secured by guaranteed leases netting $1500 per year; will pay 7 per cent. net and in addition give preferred stock, actually earning 3 per cent. per annum.
DENNIS-TAYLOR CO.,
A8744. 226-228 Byrne Bldg.

WANTED—
I hold trust deed of $1250 on house, value $2500; will discount $75.
Wanted—$1600 for 3 years at 7 per cent.; new, modern house, southwest, value $3750.
Wanted—$1600 for 2 years at 7 per cent.; modern 10-room house; lot 50x135; value $4000.
DOLPH T. MITCHEL,
430 Citizens' Nat'l. Bank Bldg., 3rd and Main. 26

WANTED—
$17,000 AT 7 PER CENT. NET, on $40,000 apartment house, only 200 feet from Courthouse; want to erect large 3-story brick building immediately; need this money to build; this is a gilt-edge loan; apartment house leased for $350 per month.
A8827. MOYER & GILBERT,
Main 5474. 612 Frost. 2

WANTED—READ THIS.
PARTIES WHO CONTROL MONEY FOR INVESTMENT CAN FIND AN AVENUE THAT IS ABSOLUTELY SAFE AND LUCRATIVE WITHOUT SPECULATIVE RISKS. INVESTIGATION SOLICITED. REQUIRED AMOUNT $15,000, WHICH CARRIES A FIRST CLASS SITUATION IF WANTED. ADDRESS L, BOX 39, TIMES OFFICE. 28

WANTED—MONEY.
One first mortgage, secured by trust deed, $1800; close in; west side of town; straight 3-year loan, 7 per cent. See
W. R. COSPER CO., Inc.,
142 S. Broadway, room 135.
or C. F. CONANT, Bank of Los Angeles. 28

WANTED — FROM $3000 TO $5000 IS WANTed to extend well-established manufacturing plant; our business having outgrown our present working capital; can show good profit and a big trade extending throughout Southern California. Home phone B1396, between 7:30 a.m. and 12 m. to make appointments. 26

WANTED — $12,000; 3 YEARS, 5 PER CENT. per annum net, quarterly, secured by first mortgage on corner business lot in the business district of Los Angeles; improved and renting for $350 per month, and of the value of $90,000. A fine conservative loan. MATTHEWS & MATTHEWS, 505 Douglas Bldg. 26

WANTED—MONEY, $2900 BUYS $3000 NEW first mortgage on $6500; 3 income houses. SIDDALL CO., 218 S. Broadway, room 207.

WANTED—$500 TO $20,000 ON IMPROVED close-in city property. T. WIESENDANGER, room 312, 207 S. Broadway.

WANTED — $3000 ON GOOD SECURITY, worth more than twice. HOLWAY, 211 Grant Bldg. 26

WANTED — A $1200 LOAN ON FIRST MORTgage. Call 704 CALIFORNIA ST. 28

STOCKS AND BONDS—
And Mortgages.

PENN-WYOMING COPPER STOCK.

The smelter is now making 178 pigs of copper daily, worth about $12,000. The 150 carloads for the new railroad are now being delivered and first train will be into Encampment, July 4. At present rate of earnings, the company will be able to pay a dividend at rate of 27 per cent. the next quarter.

Remember, this company will be one of the largest copper companies in the U. S. I have options on about 4000 shares at about par.
MAURICE ALEXANDER,
Acme Realty Co., 427-28 Grosse Bldg.

TO WHOM IT MAY CONCERN.
Official notice is hereby given that about 15,000 shares of stock of the former Tempered Ductile Metals Co. is being unlawfully held by persons who are offering same for sale through brokers and other agents. This stock is not valid and will not be recognized, transferred or accepted by the VAUGHN DUCTILE METALS CO. in exchange for its stock. All persons buying this stock do so at their loss.
VAUGHN DUCTILE METALS CO.,
H. D. SCHULTZ,
Secretary.
Attested by
KEMP & COLTIER,
Attorneys former Tempered Ductile Metals Co. 26

FOR SALE—10 UNION OIL, $216.
300 Columbia Oil, 73c.
5000 Bonnie Claire, 48c.
5000 Eldorado Consolidated mines, 16½c.
5000 Consolidated mines, 3 1-4c.
2000 Searchlight Bonanza, 5c.
T. R. WALLACE, 308 Union Trust Bldg., 4th and Spring sts. Member L. A. Stock Exchange. 25

FOR SALE—
First issue treasury shares, Manhattan Century Mining Co., recent strikes in two or three properties at Manhattan at water level, make it look like a second Goldfield. We have 70 acres deeded ground, we are actively developing; going right down on a big vein with good values. Buy now at 5c and get the big profit. We are not going to stop work if you do not buy; the other fellow is buying. Come in and see reports and ore. NEVADA GOLDFIELD SECURITIES CO., 501-2 O. T. Johnson Bldg.

200 SHARES PACIFIC WIRELESS AT $4.25 per share.
100 McCarty Wireless Telephone at $8 per share.
20,000 shares Goldfield Northern at 10 cents per share.
10,000 Modesto and Turlock bonds at 96c.
WALTER E. LOGAN, room 17, Bacon Blk., Oakland. Member of the Oakland Stock and Bond Exchange. 30

FOR SALE—STOCK IN LAND COMPANY now selling lots in a new subdivision. Get in on the ground floor and take advantage of the large profits made in real estate. Shares $100 each, 10 per cent. discount for a short time. This is a sure winner, which it will pay to investigate.
C. A. SUMNER & CO., 214 L. A. Trust Bldg., cor. Second and Spring sts. 30

FOR SALE—
A limited amount of the treasury stock in a manufacturing business (a close corporation) with $400,000 capital, established 18 years. Located in San Francisco, Los Angeles, Portland and Seattle. Dividends paid quarterly. Earnings for past ten years have averaged over 20 per cent. Only investors desired. Address O, box 68, TIMES OFFICE. 28

WANTED—
CONSOLIDATED REALTY STOCK BOUGHT AND SOLD. GET BEST PRICES BEFORE TRADING.
ROSS M. RUSSELL,
A8744. 226 BYRNE BLDG.

LOS ANGELES FINANCIER OF APRIL 24, exclusively publishes in full important paper on "Protests," read by Gregory Perkins, Jr., to bank clerks. Order copies at No. 121 E. FOURTH ST. Tel. A7265, Main 4906. 26

FOR SALE—I HAVE A GOOD INDUSTRIAL stock below the market, or will consider exchange for good real estate. Need money very much. Investigate at once. Address P, box 93, TIMES OFFICE. 26

FOR SALE — UNDER MARKET PRICE; 40 shares Los Angeles Coffin Co. Will quote bedrock, away under market if taken at once. Address M, box 135, TIMES OFFICE. 28

FOR SALE—FIFTY SHARES OF LOS ANgeles Consolidated Realty stock. Will sell in blocks of ten or as a whole. Address O, box 31, TIMES OFFICE. 28

FOR SALE — SMALL BLOCK ANTI-FRICtion Journal Box; a bargain. See us at once. STRADER & STRADER, 208 Delta Bldg. Home F5927. 28

FOR SALE — 200 SHARES OF ANTI-FRICtion Journal Box at $1.98. 1500 shares Goldfield Herald at 5c. 205 MERCANTILE. Home F4250. 28

FOR SALE — GILT EDGE FIRST MORTgage at 7 per cent. net, for $900, on $2500 corner. Call TEMPLE 77, or Main 2117. 28

HAVE 200 SHARES ARIZONA AND NEW South Copper stock; make offer. Address O, box 10, TIMES OFFICE. 28

STOCKS AND BONDS—
And Mortgages.

FOR SALE—

COEUR D'ALENE MINING DEVELOPMENT C[illegible]

A. J. RICHARDSON,
610-11-12 Chamber of Commerce.

We handle all Coeur d'Alene [illegible] not necessary to go into details [illegible] various stocks of this district [illegible] already interested, or wish to [illegible] ested, we are in a position to [illegible] information, which you might [illegible] be pleased to have you call [illegible]

The Whipple Mountain [illegible] Mining Co., which property [illegible] Bernardino county, Cal., has [illegible] for sinking a 100-foot shaft [illegible] and work is now being pushed [illegible] sible effort. This work to [illegible] 90 days, at which time [illegible] showing will be such to warrant [illegible] for the stock, which we are [illegible]
During the past week [illegible] of the crude ore of the Whipple Gold and Copper Mining Co. [illegible] duced to "copper bar," [illegible] of pure copper. This ore [illegible] the surface, which proves [illegible] showing the property has. The limited block of this stock [illegible] the opportunity to purchase [illegible] price of 15c will not long [illegible] vestors.
Mr. Brice will return this [illegible] property and we would be glad [illegible] call and get full particulars [illegible] conditions of the property [illegible] sonal investigation.

COEUR D'ALENE MINING [illegible] OPMENT CO.,
A. J. Richardson,
610-11-12 Chamber of Commerce.

A-1 TREASURY STOCK FOR [illegible] crease iron works plant [illegible] ing power. Address O, box [illegible] FICE.

FOR SALE—1000 SHARES [illegible] Mining Co. stock. H. H. [illegible] Lankershim Bldg.

FOR SALE—1500 SHARES OF [illegible] Johnnie stock, 4 cents a share [illegible] 1102 TEMPLE.

THINGS ON WHEELS—
All Sorts.

AUTOMOBILES.

POPE-TOLEDO—1906 MODEL [illegible] With top, speedometer [illegible] irons; tires are in first-class [illegible] been recently overhauled [illegible] ed; has been run 2300 miles [illegible] onas, $3000.
WESTERN MOTOR CAR [illegible]

STOCKS AND BONDS—
And Mortgages.

FOR SALE—

COEUR D'ALENE MINING & DEVELOPMENT CO.

A. J. RICHARDSON,
610-11-12 Chamber of Commerce.

We handle all Coeur d'Alene stocks; not necessary to go into details regarding various stocks of this district. If already interested, or wish to become interested, we are in a position to give you information, which you might desire, and be pleased to have you call upon us.

The Whipple Mountain Gold and Copper Mining Co., which property is located in San Bernardino county, Cal., has let a contract for sinking a 100-foot shaft on its property, and work is now being pushed with all possible effort. This work to be completed in 30 days, at which time we anticipate the showing will be such to warrant the raise for the stock, which we are offering. During the past week we took a sample of the crude ore of the Whipple Mountain Gold and Copper Mining Co. and had it reduced to "copper bar," receiving ... of pure copper. This ore was taken from the surface, which proves the rich showing the property has. There is only a limited block of this stock for sale, and the opportunity to purchase at the present price of 15c will not long be open to investors.

Mr. Brice will return this week from the property and we would be glad to have you call and get full particulars of the conditions of the property after his personal investigation.

COEUR D'ALENE MINING AND DEVELOPMENT CO.,
A. J. Richardson,
610-11-12 Chamber of Commerce Bldg.

A-1 TREASURY STOCK FOR SALE to increase iron works plant, with large earning power. Address O, box 150, TIMES OFFICE.

FOR SALE—1000 SHARES OF ... Mining Co. stock. H. H. MITCHELL, Lankershim Bldg.

FOR SALE—1500 SHARES OF GOLD... Johnnie stock, 4 cents a share. Apply 1162 TEMPLE.

THINGS ON WHEELS—
All Sorts.

AUTOMOBILES.

POPE-TOLEDO—1906 MODEL. With top, speedometer, Gabriel horn; tires are in first-class condition, has been recently overhauled and the ... ed; has been run 2300 miles. Price ... cost, $3000.

WESTERN MOTOR CAR COMPANY, 415 South ... Los Angeles.

FOR SALE—24-30-H.P. TOURING CAR, good as new; 5 new tires; ... rack; trunk rack, glass front; ... 3 storage batteries; new radiator; new carburetor; new Connecticut coil; new ... Eseb storage battery; new timer; new axle; new fenders; new steps; ... new springs throughout; everything good and in first-class shape. Pleased to demonstrate. Address NN, box 110, TIMES OFFICE.

WE MEAN IT.

Storage, wash and polish 1 and 2-cylinder cars, $8-$10; 4-cylinder, $10-$15 per month; other rates equally low, and all this in a big fireproof garage of the very latest pattern.

GOLDEN STATE GARAGE, A4362. 2122 W. Pico st.

FOR SALE—$2750 CASH. 30-H.P., 4-cylinder, 1906 touring car, double ignition, 2-speed transmission, guaranteed in perfect running order; ... car, long wheel-base, complete ... extra complete runabout body ... all for $2750, CASH ONLY. HUGH H. WALLACE, 308 UNION TRUST ... Main 4655, Home F6630.

FOR SALE—HIGH GRADE ... car, holding seven people, ... thoroughly renovated and every ... replaced. Runs better than a new one; power, high speed, and of handsome appearance. Demonstrates better than any car of same make in the city. For ... terms address P, box 60, TIMES OFFICE.

1906 22-H.P. RAMBLER, SPLENDID condition; painted French gray; full equipment ... $900. Don't miss this. Pope runabout, ... drive, sliding gear; condition good, ... tire. $200. Reo, cape top, 4 lamps, $650; ... $650. Sell on terms or trade. ... sidered. SCHENCK, 514 W. 16th st.

FOR SALE—"PACKARD." "PACKARD." "PACKARD." 1906 Packard touring car, fully ... must sell; have bought limousine. HUGH H. WALLACE, 308 Union Trust ... Main 4655, Home F6630.

FOR SALE— A 1907 Stoddard-Dayton touring car ... equipped, has not been run ... top, lamps, horn, generator, ... equipment tools; a splendid ... trade for real estate; object in selling, wants larger car. WHITE GARAGE, ... Broadway.

BRAND NEW AEROCAR ROADSTER ... not run 160 miles; owner has ... car, $1450. E2176. 840 CARONDELET ...

FOR SALE — BIG SNAP; $1150 ... fine 4-cylinder automobile; ... seats 5; easiest running car ... condition throughout; complete ... this is no junk, but a car that will give splendid service. Phone F4469, MAIN ...

MARLOW AUTO CO. Fireproof garage, 535 S. Los Angeles ... Will wash and polish your five passenger ... $10 to $15 per month, seven passenger ... trade solicited. PHONE BROADWAY ...

FOR SALE—$140 BUYS SWELLEST ... Rambler, '02 model, in town; ... full equipment; newly painted ... overhauled, same as new. Call ... stration, 114 E. NINTH. Home ...

FOR SALE—ONE 2-CYLINDER ... touring car with top and all ... has just been overhauled by the ... Garage Machine Co., must be sold ... Call at 1142 S. MAIN ST.

FOR SALE—OR WILL EXCHANGE ... realty, autocar runabout, all ... and in fine running condition. ... F. M., 417 H. W. Hellman Bldg. ... A7079 or Main 6193.

FOR SALE—A PACKARD TOURING ... used about 5 months; have ... 1907 Royal tourist and will ... cheap. W. E., box 156, TIMES ...

FOR SALE—A STYLISH LIGHT ... car, Pope-Tribune, nearly new, ... BRADSHAW BROS., room ... Bldg., 3rd and Broadway. Home ...

FOR SALE—4 SEATED AUTO, ... dition, extra searchlight and ... taken by Sunday. This machine ... Going away. Call 117 WEST 16TH ...

FOR SALE—1907 JACKSON AUTO ... drive; cost $1650 on March 14; ... $1000 and clear lot. 2002 LEOTI ... mornings. Washington car.

FOR SALE—2-CYLINDER AUTO ... lots of power, 3 speeds, nice ... will take $500. 1722 E. 22D ST. ... 1496. Will call.

FOR SALE — $250; MUST BE SOLD ... by 4 p.m.; fine 2-cylinder ... order; good tires; must be sold. ... GRAND.

WILL TRADE SOME GOOD REAL ... for a runabout or light touring ... or take cash difference. OWNER, ... Main.

I WANT A LIGHT 3 OR 4 PASSENGER auto; will pay cash or trade good ... over $500. See NEWERF, 352 S. Main ...

FOR SALE—A REO RUNABOUT ... mobile, with cape top, in fine ... cheap. 1743 MAGNOLIA AVE.

FOR SALE — $700; 20-H.P. POPE TOLEDO, almost new; in fine order; this is a ... touring car. 730 S. GRAND.

FOR REPAIRS GO TO CHUTES ... 2006 S. Main. Autos bought, sold, ... hire. SOUTH 2504; B1135.

WANTED—TO PURCHASE FOR CASH ... model Oldsmobile runabout. Address ... 71, TIMES OFFICE.

WANTED — AUTOMOBILE, 2-CYLINDER preferred; must be a bargain; A-1 ... Call up WEST 2958.

FOR EXCHANGE — $1200 EQUITY ... ern cottage for good runabout. ... 2552.

FOR SALE—1905 OLDSMOBILE RUNABOUT, good condition, $350. Apply 214 E. ... WAY.

Classified Liners.

THINGS ON WHEELS—
All Sorts.

AUTOMOBILES.

... TO BE DELIVERED ... June 1; will sell this car ... less than it costs. ... car; new transmission ... motor; top and other ... tires good; will take ... Elysian Park on ... own machine. ... Gabriel horn, ... tubes, wood chain; ... in excellent condition ... will make any ... price $850. Think ...

... model, in very best condition; ... extras; price $1400; one ... week for $1900. ... never run 300 miles; only ...

SUPERIOR AUTO CO., 120 E. Ninth.

... AT ONCE, REGARDLESS ... new Reo touring car, ... jump seat; used 3 mos. ... folding seat; newly ... motor perfect. ... Pope-Toledo; several fine 4- ... these machines before you ... condition and ready to use. ... ST., ½ block east of Figueroa, or W. F. PIPHER & ...

... and polish, 1 and 2-cylinder ... $10-$15 per month; our ... low, and all this in a ... garage of the very latest pattern.

GOLDEN STATE GARAGE, 2122 W. Pico st. West 462.

... MITCHELL, 4-CYLINDER ... in perfect condition. ... AGENCY, 320 S. Los Angeles.

BICYCLES.

... NEW PIERCE GENTS' ... Spalding lady's ... Victor gent's wheel, also ... or exchange for hammerless ... S. SPRING, room 26. A3629.

... HIGH-GRADE BICYCLE, ... 1360 KEY WEST ST.

... BUGGIES, RUNABOUTS ... WAGONS, HARNESS ... before buying. ... & COMPANY, ... Los Angeles st. ... First and Second st.

... TWO-SEATED RUBBER- ... stylish, almost new, with ... single harness. Call any ... 29TH ST.

... NEARLY NEW, ... 107 W. WASHINGTON ST.

... AND CARTS. ... FIRST-CLASS CAMPING ... complete outfit for 6 people. ... MERRIAM, Union Savings ... Pasadena.

... GOOD WAGON, SUITABLE ... heavy hauling. 2300 EAST ...

... STOCK FOR SALE—
... Cattle, Mules, Etc.

... JUST SOLD MY ORANGE ... offer for sale 2 good teams; ... weigh about 1300 lbs. each; also ... driving mare, weight ... gentle and handsome; no ... I have left this ... to the shoeing ... SEVENTH ST. Call for Mr. ...

... MARE, 7 YEARS OLD, ... good worker, single or ... good surrey mare; one ... a nice single driver, ... span of cheap mules. ... AVE.

... OF HORSES AND ... such horses, delivery ... mares, large or small, ... mules, weight from ... of light delivery ... be closed at very ... immediately.

... DRIVE TODAY, 5 CAR- ... well-broke horses, weighing ... pounds; 16 head of these ... balance suitable for ... wagon; also a few nice ... W. SNOWDEN, 534 San ...

... MARE, BAY MARE, ... double harness, two turn ... bargain; also 1 buildog, 1 ... seen 928 M'GARRY, any ... 9 a.m., or 6 to 7 evenings.

... ARE OFFERING 5 HEAD ... weighing from 900 to ... real bargain; must sell ... offer. Call HORSE ... 612 E. Seventh st.

... TEAM OF TALL, RANGY ... years old; this team is fine ... they are something ... lbs. each. Call at 1349 ... Ask for North.

... GOOD CAMPING WAGON, ... will sell cheap; horses ... separate. 940 CENTRAL ... saddle horses, good work ... horses.

... TEAM HORSES, WEIGHT ... no blemishes, true to ... double, city broke, 6 and 8 ... as represented or no ... HILL.

... TEAM LARGE MULES, 7 ... work horses and mares, 4 driving ... horses at a bargain. Take ... to ELFMAN STATION, at ...

... MODERATE PRICED GENTLE ... buggy and harness; party ... sell. Can be seen at ... STABLES, 1539 W. Seventh st.

... BLOCKY WORK TEAM, 5 ... and will weigh about 2500 ... farm wagon and good harness ... separate. 2223 S. MAIN ST.

... NICE DAIRY HERD; FINE ... city; show at any hour; ... consider clear lot for ... box 63, TIMES OFFICE.

... GOOD WORK OR RANCH ... exchange for driver; also good ... 2035 DIAMOND ... laundry near First st.

... GENTLE SADDLE ... gentle for children; city ... sound; this is no plug; she ... Rear 719 S. HILL.

... YEAR-OLD BLACK PONY, ... fine condition; has also ... double; price $35. 2114 ... Phone Boyle 1527.

... JERSEY, FRESH, 5 ... fresh, must sell Monday, ... Don't call Sunday. 143 ... AVE. East 1469.

... LADIES' SADDLE HORSES, ... each, pretty black and Kentucky ... East, must sell. B5652. ... ST., Pico car.

... TEAM HORSES, 2000 LBS., ... single and double and good ... make fine camp or express ... HILL.

... DRIVING HORSE, SOUND ... also rubber-tired buggy and ... stable, N.W. corner of ... ST.

... CHEAP, 5 YEAR OLD HORSE, ... also buggy and harness; ... Will sell separate. ... AVE.

... BLOCKY MULES, 1050 TO ... and sound; ready to go to ... see them. PERRY LOWE.

... CHEAP, THOROUGHBRED ... cart and harness; pony is ... Apply room 212 HENNE ...

... FAMILY COWS, JERSEY, HOL- ... bulls, Berkshire and P. C. ... E. Washington.

... AND BUGGY, HAR- ... wagon; all goes for $90, ... BUNKER HILL.

... HORSE, 5 YEARS ... and traveler, $150; leaving ... 1222 E. 49th st.

... YOUNG GENTLE JERSEY- ... calf, A-1 family cow, ... BROADWAY.

... THOROUGHBRED JERSEY ... gentle, fine milker; also ... F4490.

... SOUND AND KIND ... buggy, harness and ...

... DRIVING AND RIDING ... SHATTUCK & DESMOND, ...

... FRESH FIRST-CLASS ... Colegrove, back ...

... SPRING WAGON, ... 977 EAST 55TH ...

... MULES, WEIGHT ... after 12 p.m. 1527 E. ...

... DRIVER AND TROTTER ... surrey. 491 ...

LIVE STOCK FOR SALE—
Horses, Cattle, Mules, Etc.

FOR SALE—AS I AM GOING EAST, I will sell my handsome private driving outfit, consisting of one handsome black mare, latest up-to-date rubber-tired runabout, with automobile seat and fine harness; I will sell this outfit at a great sacrifice if taken at once. Take Monrovia, Sierra Madre or Pasadena Wentworth cars, get off at Dos Robles Station, second house west; stone front. 'PHONE ALHAMBRA MAIN 602. 26

FOR SALE — THREE GOOD TEAMS OF work horses, weight 2800 to 2900 lbs. per team; several good express horses, some good driving or family horses, five well broke saddle horses; also a very stylish black road mare, weight 1175; this mare has lots of speed and gentle for a lady to drive; also six head of mares, weight 950 to 1050 lbs., your choice for $65. Call at 820 MAPLE AVE., or Phone F7928. 26

FOR SALE—ONE CARLOAD OF HORSES at Fresno CITY HAY MARKET, Fresno, Cal. 27

FOR SALE—2 HORSES, HARNESS AND wagon, cheap. 977 E. 11TH ST. 26

FOR SALE — MUST SELL JERSEY COW. 3036 HOOVER ST. West 915, Home 23213. 26

LIVE STOCK FOR SALE—
Poultry, Birds, Dogs, Etc.

FOR SALE—THOROUGHBRED BUFF AND Black Orpingtons, Rhode Island Red and White Wyandotte eggs and chicks at popular prices. Brown Leghorns 50c per setting. RED FEATHER POULTRY FARM, 2 blocks south of Whittier car line, on Santa Fe ave., Huntington Park. Home B9569.

FOR SALE — ROSECOMBED MINORCA eggs and roosters from ten pound hens; eggs 3 lbs. per dozen. Dozen single combed laying hens. Prices reasonable. J. E. BREITWISER, Originator. Home 22323. DESCRIBED TIMES MAGAZINE, APRIL 21.

FOR SALE—196 THOROUGHBRED WHITE Leghorn pullets and 6 roosters, Mitchell and Wyckoff strain, also 150 Cypher's incubators. Altadena, Alameda st., 2nd house east of Marengo ave., or address MRS. J. N. FAW, 1246 Ingraham st. 31

FOR SALE — YOUNG LAYING HENS, White, Brown and Buff Leghorns, also little baby chicks, from 3 weeks up, will let go reasonable if taken at once. Call 1329 E. 33RD ST. 26

FOR SALE—OR EXCHANGE; EGGS FROM Barred Rock chickens, 1 Petaluma incubator and brooder, capacity 325 eggs. 2514 McCLINTOCK AVE. Phone West 1778. 26

FOR SALE—BUFF WYANDOTTES, ABOUT 20 pullets, that are choice, $1 each; also cockerels, from $3 to $10 each. M. E. DILLINGHAM, San Gabriel.

FOR SALE—SPLENDID YEARLING COCK and hens, thoroughbred R. I. Reds, fine layers; owner leaving; also many chicks; 12½c to 20c. 724 E. 41ST. 31

FOR SALE — BEAUTIFUL BLACK COCKER Spaniel pup; pedigreed and eligible to register, cheap if taken at once. 1664 GIRARD. 27

FOR SALE—ONE DOZEN THOROUGHBRED Barred Roc. hens, 1 year old, also fine cock, Arrowhead strain. 1201 W. NINTH ST. 27

FOR SALE—LAYING HENS AT REASONable price. ALLAWAY & LAYTON CO., 607 E. Third st. Both 'phones. 28

FOR SALE—MONTANA BLACK-BREASTED Bantam Games; also Black Minorcas. 4622 VERMONT AVE. 28

FOR SALE—NEW BROODER AND TURkeys; old and young ones at a bargain. Call 1010 E. 29TH ST.

FOR SALE—MINORCA EGGS, $1 SETTING; setting hens, $1. 534 S. FIGUEROA. 6081. 27

LIVE STOCK WANTED—
Of Various Kinds.

WANTED — A FRESH YOUNG MILCH cow as first payment on lot, balance $10 per month; lot in city of Hollywood; east front; will give good deal. Call 309 GRANT BLDG. 28

WANTED — IF YOU WANT A GOOD place to board your dogs and horses, the best place is at 3303 E. FIRST. Phone Boyle 569. 29

WANTED — ONE SPAN 1200 TO 1500 LB. horses; also medium-sized delivery horses. Address P, box 1, TIMES OFFICE. 2

WANTED — COW OR HORSE AND WAGon, in exchange for painting and paperhanging. Phone HOME 5355. 27

WANTED — GOOD FRESH JERSEY COW. 330 M'GARRY ST. F9055. 26

LIVERY & FEED STABLES
Horses and Rigs For Hire.

THE ASCOT STABLES, 208 S. LOS ANgeles st. Phone Home A2994, Sunset Broadway 5207. Special attention given boarding horses; horses of every description for sale or hire by the day, week or month; auction sale of horses, buggies, wagons and harness, held on the premises every Thursday at 10 o'clock; all horses sold by us are guaranteed to be as represented.

LUSK CAB CO., LIVERY, HACK AND boarding stables, coupes and hacks, boarders a specialty. Both phones 237. Stables, 750 S. MAIN ST., Los Angeles, Cal.

EAGLE LIVERY AND CARRIAGE CO., good drivers for sale. Both phones. STABLES, 132 S. Broadway.

LOST, FOUND, STRAYED—
And Stolen.

LOST—OR STOLEN—FROM THE STREET car that left Los Angeles for Ocean Park today at 9:30 a.m., a lady's suit case, yellow. A suitable reward will be given to any one who will leave it at the Hotel Alexandria. F. W. STEVENSON. Los Angeles, April 25, 1907. 27

LOST — 2 SETS OF PLANS, ONE MADE by I. Walker of Long Beach; the other by Frank Tylor; lost somewhere between Hollywood and Los Angeles; probably on Prospect or Western ave. Finder rewarded by informing J. A. WINGET, 939 W. 40th, or phone West 496. 28

LOST—ROUND GOLD LOCKET, ELKS head on one side and I.M.S. on other. Between Hudson ave., Pasadena and Fifth st., Los Angeles. Return to KINGSLEY STEVENS, 3 East Colorado st., Pasadena. Reward. 26

LOST — SOMEWHERE ON WASHINGTON st., between Figueroa and Vermont ave., on Tuesday night, a bunch of keys, with a tag bearing name of E. J. Hazel. Finder by notifying 1633 VERMONT AVE., will be rewarded.

LOST — BETWEEN HOTEL LANKERSHIM and Seventh and Spring sts., or on W. 9th-st. car to Bonnie Brae, a lady's bracelet; carved ivory heads and turquois matrix. Return to HOTEL LANKERSHIM. Reward. 27

LOST—WATCH THURSDAY FORENOON; number of watch, 2,477,226; number of movement, 6,507,068; American Waltham movement; name on watch. E. MAUD HOPKINS, 723 Buena Vista st. Reward. 26

STRAYED—BAY HORSE, WITH WHITE face, had on single driving harness and halter over bridle. Please notify HOWELL & STONE, Alhambra, Cal. 'Phone Sunset Main 333, Home 3. 26

LOST—SMALL GREEN LEATHER PURSE, containing $15, on corner of Seventh and Figueroa st., or on Washington st. car at 11:30 p.m. Reward. APARTMENT 5, Heinman Hotel. 26

LOST—BLACK LEATHER PURSE IN HAMburger's store; suit deparament, between 2 and 3 o'clock, Wednesday; no questions asked. Suitable reward. Address O, box 57, TIMES OFFICE. 27

LOST — INFANT'S CREAM COAT, BEtween Griffith and San Pedro st., on Washington or 18th. Return 815 E. WASHINGTON. Reward. 'Phone 24726. 28

LOST—FRIDAY NIGHT, GOLD STAR WITH black enameled letters, P. E. O. Reward will be given for its return to MRS. HENRY, 420½ S. Hope st. 26

LOST — STRAYED FROM MY HOME IN Glendora, dapple-gray mare, weighing 900 lbs., with scar on right knee. F. J. SEAMAN, Glendora, Cal. Home 2264. 26

STRAYED—CAME TO PLACE CORNER Indiana and Dauphin sts., bay mule. Party can have same by identifying and paying for ad. BOYLE 449. 27

LOST—FRIDAY, APRIL 19, ON FIFTH OR at People's Theater, lady's gold watch and short chain. Reward. Return 104 W. SECOND ST. 28

LOST—A PLAIN BLACK POCKETBOOK, containing $30 and papers; liberal reward. H. B. TAYLOR, Hotel Alexandria, Los Angeles. 28

LOST — GOLD WATCH AND CHAIN ON Broadway. Finder please return to MRS. J. J. BROWN, care Hayward Hotel. Reward. 27

LOST—ON WASHINGTON CAR, BETWEEN 5 and 6; purse marked J., containing money and gold hair clasp. MRS. NEWTON, 1894 W. 22nd. 26

LOST — AMBER NECKLACE; LOST SOME days ago; reward; kindly return to MR. CLARK, Cumberland Hotel, 243 S. Olive. Phone 77. 26

FOUND—A LADY'S SILVER WATCH. Owner can have same by proving property and paying expenses. At 1187 WEST ADAMS.

LOST—STRAYED FROM 3210 E. MAIN, small brown dog, resembling daschund. Reward if returned. TEL. EXCHANGE 47. 26

LOST — LADY'S WHITE SILK MIMONO, IN Ville de Paris. Return to MRS. L. GRAY, Grenada Hotel. Reward will be given. 26

LOST — BULLDOG, BOSTON TERRIER; owner's name on collar. Return to PALACE CAFE, First and Spring. 28

LOST—REWARD OF $5 TO THE PARTY who found note and certificate addressed 1130 INGRAHAM ST., if returned. 26

LOST—BETWEEN SAN GABRIEL AND Garvanza, cloth handbag, containing baby's clothing. PHONE EAST 1671. 26

LOST — MONDAY, GOLD LOCKET AND chain; baby's picture and hair. PHONE D1479. 26

MINING—

FOR SALE—COPPER! COPPER! An interest in a copper property near Colorado River, 17 claims. Can ship 5 per cent. ore at once via river. $5000 required. Active or silent partner. Make you an officer and director. This is a golden, as well as copper, opportunity. Can earn your investment and withdraw it if desired, within a year. Principals only. For particulars see ARTHUR GLEASON & CO., 235 H. W. Hellman Bldg. 28

FOR SALE—

MINES. GOLD. COPPER.
Are you looking for a MINE?
We have the goods. GOLD PROSPECTS and COPPER and GOLD, with most EXCELLENT showing, MAPS, REPORTS, etc. We have options on well developed MINES. Would be pleased to have you call, or write, and let us explain the proposition to you. See J. W. GRIFFIN or W. T. GOODHEAD, CALIFORNIA-EASTERN SECURITIES CO., 138 S. Broadway, Los Angeles, Cal. 26

COPPER CAMP. Fine copper proposition, claims for subdivision; lots costing $6; will sell very readily for $300; also tremendous profits in the mineral; come in and we will talk it over. ROCKFORD REALTY CO., 306 Currier Bldg. Home F7080. 26

HAVE FOUR CLAIMS NEAR THE WOLFtone, Thanksgiving and Mustang mines in the Manhattan, Nevada, district. Two good veins opened and claims are valuable. Want capital for development. Will incorporate. Address T. R. RONTREE, 341 Ave. 53, Los Angeles. 27

ASSAYING, ANALYTICAL WORK, Chemicals, water, etc., sacks, location notices free. BAVERSTOCK & STAPLES, 223 W. 1st.

IRVING & CO., GOLD REFINERS AND ASsayers, cash for bullion. 123 N. MAIN ST.

MUSICAL INSTRUMENTS—
For Sale, Exchange or Wanted.

FOR SALE — BEAUTIFUL UPRIGHT PIano, used only a few months; well-known make, genuine ivory keys, handsomely decorated French Burl case, 3 pedals, 3 strings to each tone; continuous dust proof hinges, full length music rack, copper-wound bass strings, stool and rich velvet scarf. Can furnish full guarantee. Cost $350, but will sell for only $195. Can arrange for very small monthly payments. 628 S. HILL ST.

FOR SALE — A VERY HANDSOME GENUine flemish oak piano, with ivory keys and copper bass strings; standard make, used only three months; finished inside as well as out, and up to date in every way; can't be told from new; stool and scarf; can turn over 10-year guarantee; cost $350, but will sacrifice; cash or time; this is a bargain. 654 W. 30TH ST.

FOR SALE—PIANO; IF YOU ARE INTERested in securing a high-grade almost new piano at an astonishingly low price, it will pay you to see me; on account of changed circumstances I must sell my instrument at once. Call at GROVELAND OFFICE, Pacific blvd., Huntington Park. 27

FOR SALE—PIANO. NEW UPRIGHT green mahogany, hand painted, Kurtzmann art, tone unexcelled, highest grade made. Special art, no other painted like this; cost $1000; will sacrifice for $800. 706 WEST 3RD.

FOR SALE—PIPE ORGAN, IN USE TWO years. Modern electric action, fine tone, first-class in every respect. Apply to EDW. C. HOPKINS, 710 Agatha st., L. A. 27

FOR SALE—4 CONCERT OLD VIOLINS; some for pupils from $10 to $400. One 3-4 violin, one B flat cornet with cylinder valves. Address P, box 23, TIMES OFFICE. 26

FOR SALE—GREATEST BARGAIN, ELECtric piano, for half original cost; would be fine money-maker in resort. Address J, box 171, SANTA MONICA. 27

FOR SALE—VERY FINE KNABE GRAND piano in good condition; have no use for it and will sell cheap. Call at 214 FROST BLDG. Phone A6222. 26

FOR SALE—A STEINWAY PARLOR GRAND piano or an upright, both in excellent condition. Apply 539 VIRGIL AVE. 'Phone E1628. 28

FOR SALE—GOOD PIANO, MUST SELL AT once, party going East. Apply 517 W. 4TH ST., flat D, in the rear. Phone A7049. 26

PIANOLA FOR SALE IN FIRST-CLASS condition. Call CORONA HOTEL, corner 7th and Broadway.

FOR SALE—SCHAFFER UPRIGHT PIANO, cheap for cash. 1804 MAGNOLIA AVE. 28

PHYSICIANS—
With Offices and Hours.

DR. CARTER'S MONTHLY REGULATOR is the only remedy that never fails to relieve the most obstinate monthly irregularities in a few hours; it will not injure the most delicate woman, and is
POSITIVELY GUARANTEED
in every case. Ladies are cordially invited to call and consult free of charge a regular graduate physician of 25 years' experience in treatment of monthly irregularities, sterility, change of life, cancer and all diseases peculiar to women, by improved methods, without resorting to painful and dangerous operations. PAINLESS CHILDBIRTH assured. Ladies wishing to remain under the doctor's personal care will be received in their private home, supplied with trained nurses and every convenience for the safety and comfort of patients. All who have been unsuccessfully treated by other physicians are specially invited to call or write. Consultation free and strictly confidential.
Hours 9 a.m. to 5 p.m., Sundays, 10 to 12 a.m.
DR. AND MRS. CARTER,
304 Mercantile Place, over 543 S. Spring st. Home phone 3088, Main 4370.

MRS. DR. NATHAN, GRADUATE OF Royal University, Vienna, city license, skillful ladies' specialist; treats all irregularities successfully without instruments; 25 years' experience; cures ladies who are childless; guarantees every case; takes ladies before and during confinement; best medical care; terms, $15 confinement, $5 room and board; infants adopted at my private residence. 416½ W. SIXTH, nr. Grand. 'Phone F3065.

DR. HOWARD, WOMEN'S SPECIALIST, IN female troubles, irregularities and all diseases peculiar to women, by improved painless methods; cure guaranteed or no charge; fee, $10; consultation, free; 37 years' successful experience. Ladies who have not been cured by treatment elsewhere please call, and success assured. No drugs nor painful operations. Hours 10-8. 521 S. FIGUEROA, nr. 6th.

WANTED—MAN OR WOMAN THAT HAS catarrah to call at Central Drug Store, 132 S. Broadway, Chamber of Commerce Bldg.; I positively guarantee to cure any case for $1; can send by mail. J. BRADFORD, Prop. 27

SPECIALIST FOR MEN SINCE 1876; ALL nervous, skin, blood, rectal, private and chronic diseases of both sexes, stricture, urinary troubles and catarrh cured. Consultation free. Rupture cured without the knife. 530 W. THIRD ST. Take Angels' Flight car.

DR. HAIGH, FORMERLY WOMAN'S HOSpital, Manchester, England, successfully treats chronic and incurable diseases; also piles, varicocele, cancer and female diseases and irregularities. 340 BYRNE BLDG., Third and Broadway.

DR. SOMERS, SPECIALIST DISEASES AND irregularities of women, nervous and chronic diseases of either sex; 26 years' practice. 213-214 CURRIER BLDG., 212 W. Third st., between Spring and Broadway. Home 5160.

LONG AND SUCCESSFUL PRACTICE, EXperience, competent ladies' specialist, strictly reliable, cases guaranteed. MRS. WOODS, Hotel Salisbury, 341½ S. Spring, rms. 4 and 5.

DRS. BEECH BROS., SPECIALISTS, ALL chronic and private diseases of men; FEE, with guarantee, $10. 332 GERMAIN BLDG., 324 S. Spring st., third floor. Take elevator.

DR. E. E. EADS, SPECIALIST IN FEMALE diseases and irregularities; specific blood poison in every form permanently cured. 254 S. BROADWAY. 'Phone Home 4180.

DRS. DAVIS AND WILSON, CHRONIC DIScases by Neuro-Ophthalmology. (Drugless.) 162 W. 16th, corner Hill. Broadway 3714.

DRS. ESCUDE & DUCOTE, OSTEOPATHS, have removed to more commodious quarters at 1302 W. NINTH ST., corner Blaine.

JULIAN MACRAE, ELECTRICIAN, MENtal and nervous diseases. 1030 S. HOPE ST. Home F4004.

DR. TAYLOR, LADIES' SPECIALIST AND obstetrics, over Belasco Theater, Main st.

DR. PRITCHARD, RECTAL, FEMALE AND chronic diseases. 453½ S. SPRING.

WOMAN SPECIALIST FOR WOMEN—DR. KATE BRITZ, 212 S. Broadway.

OIL PROPERTY—

FOR SALE—
FULLERS EARTH. FULLERS EARTH.
We have a big body of extra fine. Call and see sample and get price.
HALL & YATES,
26 229 Mason Building.

TYPEWRITERS—
Of Various Makes.

STANDARD TYPEWRITERS OF ALL makes REBUILT and WORK LIKE NEW; for sale and rent. Agents for the "LIGHT RUNNING YOST." Bargains in every make. THE LOS ANGELES TYPEWRITER EXCHANGE, 138 S. Broadway. Phones—Home A5913, Sunset Main 2909.

FOR SALE—

Smith Bros. typewriter and desk; also chair and a good safe, cheap. 307-8 MERCHANTS' TRUST BLDG. 27

FOR SALE—TYPEWRITERS, ALL KINDS bought, sold rented; expert repairing. TYPEWRITER EXCHANGE, 304-306 Wilcox Bldg. Home 6496, Main 5534.

NURSES—
With Experience.

NURSE, MASSEUSE AND ELECTRICIAN, from School of Massage, London, England, desires to treat patients at their own home; Swedish and latest scientific movements. 1254 S. FLOWER ST. Phone Broadway 3957. 27

AN UNEQUALLED NEWSPAPER

THE LOS ANGELES

Sunday Times

Newspaper and Magazine

IN NINE PARTS

Some of the Contents of the Issue of

April 28, 1907

In The Newspaper Sections

PART I—General News Sheet: The Freshest News of the World by Wire; Daily Market Reports; Shipping; Real Estate Record; Record of Births, Marriages and Deaths; Weather Conditions; News of the Southern Counties.

PART II—Editorial Section: Editorials and Pen Points; The Lancer; Local Official Doings; Mercantile Advertising.

PART III—Business Section: News of the Financial, Industrial and Commercial World; the Workers' Page; Mines and Mining; etc.; Miscellaneous Advertising.

PART IV—First "Liner" Section: The Times' Clearinghouse—General Classified Advertisements.

PART V—Second "Liner" Section: Real Estate; The Times' Weekly Review; Detailed Information of the Market; Classified Real Estate Advertising.

PART VI—The Cream Section: News of Society, the Drama, Music and Musicians, Art and Artists, Review of Fresh Literature; Dry Goods and Other Advertising.

PART VII—The Tri-Color Section: Inimitable Buster Brown and Other Comic Illustrated Pages; Fashions in Colors; Matters of Especial Interest to Women; Mrs. Herrick's Each and All Society; Girls' and Boys' Page; General Good Reading for Old and Young.

PART VIII—The Pink Section: General and Local Sporting News; Automobile and Sporting Goods Advertisements.

In The Illustrated Magazine

In the Oases—A Journey Through the Garden Spots of the Desert of Sahara. By Frank G. Carpenter.

"The Sea Fight Far Away"—Recollections Prompted by the Longfellow Centenary. By Prof. James Main Dixon, A. M.

A Visit to Canterbury—The Old Cathedral and Its Rich Memories. By Rev. C. C. Pierce.

"The Sun's Half Brother"—A Story About the King of Siam. By E. Lisle Snell.

Passing of a Royal Palace—Empress Elizabeth's Former Home to Become a Hotel. By C. B.

On the Desert—A Traveler Tells of the Children of the Shifting Sands. By Felix J. Koch.

A Remarkable Palm—A Description of the Double Cocoanut Found in Islands of the Indian Ocean. By G. Gordon Copp.

Oranges in Porto Rico—A Letter on the Conditions and Possibilities of Citrus-Fruit Culture There. By Lewis R. Freeman.

Science at Jeff Davis—Where Horses and Heredities are Touchy Subjects. By R. C. Pitzer.

A Bunch of Violets—The Pretty Love Story of an Ugly Little Man. By J. J. Bell.

A Great East Indian Earthquake—Reminiscences of the Disaster of Ten Years Ago. By Marshall D. Taylor.

Told by the Burglar—Story of a Little Child's Influence on Him. By Harriet Crocker Le Roy.

The Pearls of Calamoge—Telling How Jose Maria Won His Dolores. By L. Worthington Green.

Descendant of a Samurai—The True Story of the Great Earthquake. By Lucia E. Loring.

Fables About Animals—Strange Notions Concerning the Ways of Beasts and Birds. By F. W. Reid.

Sylvia—Novela de Matilde Serao Compendiana en Dos Capitulos. Por Rafael M. Gallegos.

Seal Hunting—Perilous and Profitable Industry of Newfoundland. From the London Telegraph.

Syndicate of Strong Men—Exploits of Goliaths of the Paris Markets. From the New York Sun.

Care of the Body—Farming in California—The House Beautiful
Practical Ethics—Gardening in California—The City Beautiful
—Poultry Culture—Good Short Stories—Etc.

BEAUTIFUL ILLUSTRATIONS.

MACHINERY—
And Mechanical Arts.

FOR SALE—FIRST-CLASS, 75 H.P., AUTOmatic Atlas steam engine. Now in operation at mill. We have purchased larger engine and must sell this week. Will sell cheap. CALIFORNIA PLANING MILL & LUMBER CO., 1926 S. Main st. 27

SAND BLASTING OF ANY DESCRIPTION; hotel and restaurant range repairs of all kinds. WASHINGTON IRON WORKS, Sacramento and Wilson. Mateo-st. car. Home 1621, Main 4079.

CHEAP FOR CASH, 8-H.P. FAIRBANKS engine, 10-H.P. Lewis; no scrap pile; good condition. AXELSON MACHINE CO., 1406 San Fernando st.

DRESSMAKING—
And Dressmakers.

MODEL-FITTING PATTERNS CUT TO MEASURE. ROSENBLEET'S LADIES' TAILORING COLLEGE, 1009 W. SEVENTH. 27

DRESSMAKING, FIRST CLASS WORK, AT home or by the day. Room 11, THE WALLACE, W. 7th st. 26

FERO, LADIES' TAILOR, SUITS; SHIRTwaist suits to order. 204 MERCANTILE PL.

STORAGE—
All Sorts.

TO LET — SEPARATE IRON ROOMS, $2 per month, trunks, boxes, 25 to 50 cents. Phone for our large vans when you move. COLYEAR WAREHOUSE CO., 411 San Pedro st. Office 324 S. Main. Phone Main 1117, Home 2164.

THE L. A. VAN, TRUCK AND STORAGE CO.'S offices moved to 860 S. Spring st. R. H. DUNSTON, prop. Main 115, Home F7694.

DENTISTS—
And Dental Parlors.

DR. HARGROVE, DENTIST, 302 N. MAIN st.; formerly manager Queen City Dental Parlors. Teeth, $3 up; gold crowns, $3 up; bridges, $3 up; fillings, 50c up; painless extracting. All work guaranteed.

ATTORNEYS—
And Counselors at Law.

LAWYERS' LEAGUE—PROBATE, BANKruptcy, corporation, collections, adjustments and all legal matters, here and all over the world attended to by able, responsible and bonded attorneys. Ex-Judge Chas. C. Polk in charge Los Angeles Department, 428-9 MERCHANTS TRUST BLDG., 207 S. Broadway.

LOS ANGELES LAW AND COLLECTION Co. No fee without success; consultation free; estates settled, marriage laws, damage suits, liens, etc. Attorneys and notary. 516 GRANT BLDG., corner 4th and Broadway.

PATENTS—
And Patent Agents.

PATENT AND TRADEMARK SOLICITING and litigation. TOWNSEND, LYON, HACKLEY & KNIGHT, 604 Merchants' Trust Bldg. 207 S. Broadway. Home A8191. Main 9129.

A. H. MERRILL, STRONG PATENTS OBtained. Experienced draftsman sent out to sketch inventions. 309 MASON BLDG., Fourth and Broadway. 27

G. E. HARPHAM GETS PATENTS. INVENtions financed; patent litigation; 25 years' experience. 411 S. Main. Suite 434. Home A4225.

PIONEER PATENT AGENCY—HAZARD & STRAUSE, 639 Citizens' Bank Bldg., Third and Main sts. PATENT BOOK FREE.

SEE BROWN SECURITIES COMPANY, 618-619 ISAIAS W. HELLMAN BLDG. HOME PHONE F8131.

JAMES R. ROGERS, EX-EXAMINER U. S. Patent Office. Patents. 420 Byrne Bldg. L.A.

GOVERNMENT LANDS—
And Land Scrip.

I CAN LOCATE YOU ON GOVERNMENT land in a valley in Southern California, where all kinds of farming, stock, dairying and fruit raising is a proven success. For particulars see F. P. MORRILL, room 12, 133 S. Figueroa st. 27

FOR 75C PER ACRE, WE WILL LOCATE you on 160 acres of the best government land in Southern California, with fine soil and plenty of water. MASON REALTY CO., 413 Chamber of Commerce Bldg. 1

WE CAN LOCATE YOU ON 160 ACRES OF fine agricultural land for $160; don't overlook this opportunity. MOJAVE RIVER LAND & WATER CO., 638 Chamber of Commerce Bldg.

I CAN LOCATE YOU ON 160 ACRES OF the finest fruit and grain lands in California for $125. 538 CHAMBER OF COMMERCE BLDG. Osburn.

ASSAYING

IRVING & CO., GOLD REFINERS AND ASsayers, cash for bullion. 123 N. MAIN ST.

WADE & WADE CO., 318 E. FIRST. Assaying, analysis, cement tests, etc.

EDUCATIONAL—
Schools, Colleges, Private Tuition

WANTED — THE LOS ANGELES SCHOOL of Architecture teaches practical architecture in a practical way; lessons daily and evenings, 6:30 to 9; terms easy. 709 S. SPRING. 28

SPANISH QUICKLY TAUGHT, AS IT IS spoken. Positions secured in Mexico. Translations. PROF. RICARDO URIBE, 619 S. Hill st. 27

ROWELL'S SCHOOL, Y. M. C. A. ROOMS, receives pupils of all grades. E. P. ROWELL. 27

KNABENSHUE'S NEWEST FLY-SHIP.

The aeronaut, his flying bag and his new engine.

[SPECIAL CORRESPONDENCE OF THE TIMES.]

TOLEDO (O.) April 21.—After an entire winter's work, A. Roy Knabenshue has at last succeeded in his efforts to build the most wonderful gas engine ever constructed. It is the engine which Knabenshue is using in his new ship built to carry two or more people.

The engine is built entirely upon new and original lines, and is particularly wonderful because it weighs only fifty-four pounds, and generates by actual test from 12 to 16-horse-power. When it is remembered that the actual gas engine of that size weighs from 300 to 1000 pounds, the full extent of this creation can be realized.

Naturally enough, Knabenshue is jealous of his proud achievement, and many of the details of its construction he refuses to give out. However, he has sanctioned the publication of a few general facts concerning the engine.

The engine is of a two-cycle pattern, and runs nicely at 100 revolutions per minute. The engine is valveless, and starts absolutely without fail with a half turn. It will work with any carburetor. One of the unique features of the engine is the spark coil, which is also a freak. The coil, instead of containing as do most coils, two windings of wire, a primary and secondary, contains six windings, the last five of which are looped in series with a battery of condensers.

The carburetor throttle and spark timer are also inventions of Knabenshue's. The oil lubricator is different from most others, in that it sends the lubricant into the machine with the gas mixture.

So powerful is the engine that it required a great deal of experimenting to so fasten it in the frame of the ship that it would not tear itself away. This difficulty was finally overcome by supporting it with angle irons, braced and counter-braced, to the wooden frame of the airship, which is reinforced with steel pipe several feet either way from the engine.

The accompanying are photographs of the new balloon for Knabenshue's big airship—the only ship in the world that will carry passengers. The balloon is stretched out at the Coliseum waiting until weather conditions are right for a trial flight. The balloon, as shown in the photographs, is much smaller than it really is. This is due to the fact that it is inflated with air blown in with an electric fan. When inflated with gas it will be about ten feet greater in diameter than it is at present.

The real size of this air-bag can be imagined from a comparison with Mr. Knabenshue.

In spite of the fact that many people have prophesied that the cloth won't hold him, Knabenshue is going to introduce something new in the hanging of his basket and frame. He is going to suspend all the weight necessary to the carrying of people and holding the frame and engine from the cloth of the bag itself. That is, he is going to do away with the net. At a distance of three feet apart all around the enormous bag have been sewed double-thick pads of silk. In the center of these pads are sewn with silk thread brass eyelets. From these eyelets the wires are hung which hold the frame in place.

Another threatened rising in Korea is believed to have been nipped in the bud by the prompt action of the Japanese administrator. The plans for the proposed outbreak are reported to have been of a comprehensive measure, but owing to the timely discovery of the conspiracy, enabling the authorities to arrest the ringleaders and take steps to overawe their followers all danger is believed to have been averted.

NOON IN LOS ANGELES

What is going on in Town When the Clock Strikes 12?

Noon, the dinner hour, the hour of comfort, of pleasure and relaxation—the one hour in the twenty-four which comes to men and women of every station with greater similarity than the hour of any other function in life.

Promptly as the clock strikes 12 in Los Angeles the shadows on anxious faces turn to lines of good will, and if villainous hot bread, pies, spices and other indigestibles were excluded there would be no such words as dyspepsia or indigestion in the dictionary.

But the contrary is true, and medical science has to step in and aid the man or woman who has been too busy to pay proper attention to health.

The greatest step forward in medical discovery is Mi-o-na, which cures all stomach and digestive troubles.

In hundreds of the best homes in Los Angeles and adjoining towns the handy little tablets, so pleasant to take, yet effective, have given quick and lasting relief in indigestion and that disagreeable full feeling after eating.

Mi-o-na acts very gently. Much of its wonderful power over digestion comes from its uniform but sustaining action. The required stimulating and strengthening is given to the important organs of digestion without producing the slightest weakness or reaction.

We absolutely agree that your money will be refunded should you buy a 50-cent box of Mi-o-na Stomach tablets and not be satisfied with the results. Mi-o-na is sold by druggists everywhere, or will be sent by mail on receipt of price, 50 cents. Booth's Miona Company, Buffalo, N. Y.

DETECTIVE AGENCIES—
And Detectives.

ELMS' DETECTIVE AGENCY— Will undertake all proper detective business intrusted to it by railroads and other corporations, banks, mercantile houses, attorneys or private individuals. Correspondents in all principal cities of the United States and Europe. Offices, WILSON BLDG., First and Spring, Los Angeles.

BLAIR'S DETECTIVES, "24 HOURS A day." 321 W. Third st. Phone A6941.

MUSICAL INSTRUCTION—

VOCALIST DESIRES ENGAGEMENTS, concert, church, oratorio or in resort for season. Address VOCALIST, 905 W. Fourth st. 27

BOILERS—
And Boiler Works.

L. A. BOILER WORKS, MFGS. OF BOILers and tanks; special attention to repair work. 119 REDONDO ST. Tel. M. 2357. H. 1539.

CAL. BOILER WORKS, MANUFACTURERS of boilers and tanks. Repair work a specialty. 226 QUIERLOA ST. Home 1484, M. 2281.

To Residents of San Francisco:

The San Francisco Call, now the best San Francisco newspaper, has opened a branch office at No. 525 South Spring street, where advertisements and subscriptions will be received. Send in your subscription, and the Call will be delivered you daily, by carrier. William Wincup, agent. Telephone Main 3291, Home A1321.

USES GUN ON SERENADERS.

Wedding Party Interrupted by Bride's Father.

Shoots Through Window at Men and Women.

Should Injuries Prove Fatal Outbreak Is Expected.

[BY DIRECT WIRE TO THE TIMES.]

LOVILLA (Iowa) April 25.—[Exclusive Dispatch.] Three young men were seriously and possibly fatally wounded last night while serenading a wedding party, when G. W. Wilson, father of the bride, opened a window and began shooting into a crowd composed of a party of young men and women.

The wounded are Arthur James, shot in the eye, probably blinded for life; Edward Morrisey, shot in the neck, now in a critical condition, and James Moffatt, shot in the shoulder.

Wilson was arrested today on the charge of attempted murder. The occasion was the marriage of Grace Wilson to Earl Porter. The community is greatly wrought up and a violent outbreak is almost sure to follow should death result from the shooting.

THIRD TRIAL BEGINS.

Wife-Murderer Arraigned Again for Crime Committed Five Years Ago.

[BY THE ASSOCIATED PRESS—P.M.]

CHICAGO, April 25.—Victor Roland O'Shea, son of a prominent Chicago attorney, was put on trial today for the third time for the murder of his young wife more than five years ago. The jury in the first trial disagreed, and the second time he was convicted of manslaughter. The case was carried to the State Supreme Court, and a new trial ordered.

O'Shea shot and killed his wife because her parents refused to allow her to live with him. The marriage was without the consent of the girl's father. The defence will try to show that O'Shea was not mentally responsible when he killed his wife.

GIVES NEW VERSION.

DENIES GIRL'S ASSAULT.

[BY DIRECT WIRE TO THE TIMES.]

RICHMOND (Va.) April 25.—[Exclusive Dispatch.] There seems to be considerable difference of opinion as to the justification of Judge William G. Loving for the killing of Theodore Estes for alleged dishonorable conduct on his part toward Elizabeth, Judge Loving's daughter. A signed statement given out today by J. M. Shipman contains a version of the tragedy which differs in a number of particulars from the earlier accounts.

Shipman says that Miss Loving was taken for a drive by Estes at the instigation of her hostess, Miss Kidd, who had just returned from a drive with the young man. The girl had complained of being sick all day, and was given a drink of whisky.

"Nowhere in the testimony of Judge Loving was there any statement that any assault had been committed on his daughter," Shipman says.

"When sifted down Judge Loving's justification is that his daughter became unconscious, and that he shot Estes for giving her drink."

This version of the story indicates that the girl was never drugged and not maltreated.

CRIME BRIEFS.

Cigar Dealer Kills Himself.

PORTLAND (Or.) April 25.—Herman Bach, a well-known cigar dealer, shot and killed himself at his store today. Financial troubles are supposed to have been the cause.

Stole Trayful of Diamonds.

OAKLAND, April 25.—Three thieves made away with a trayful of diamonds from the store of Paul C. Pulse, corner of Thirteenth and Washington streets, this morning when the streets were crowded with pedestrians. The value of the plunder is more than $5000. No trace of the trio has been found by the police.

Caught Stage Robber.

DRYTOWN, April 25.—The stage robber that held up the Sacramento stage four miles from Drytown yesterday morning was captured last night. The officers trailed the bandit for ten miles, finding some coin and a revolver buried one mile from Drytown. The highwayman was landed in jail at Jackson. He has been identified as having been engaged in a hold-up near Angels Camp six months ago.

MYSTERY OF COAT.

Did Strange Man Commit Suicide or Make-believe?—Was Seen on Wharf, but Disappeared.

[SPECIAL CORRESPONDENCE OF THE TIMES.]

SAN PEDRO, April 25.—Capt. Peterson of the barkentine Puako, discharging lumber at the Southern Pacific Railroad wharf, when returning to his vessel about 9 o'clock last night, noticed a man on the wharf acting in a strange manner. The first mate going aboard fifteen minutes after the captain, found a coat and vest hung over the top of a pile near the gang plank of the Puako, but no one in sight to claim it. Upon informing the captain the latter stated that it was not there when he went aboard a few minutes before. The coat and vest were left on the wharf and were still there this morning.

It is believed the man seen by Capt. Peterson, and to whom apparently the clothing belonged, either committed suicied by drowning, or desired to convey the impression that he had done so.

In the pockets of the coat letters written in Danish and addressed to S. S. Knudson, were found. A memorandum book in the pocket stated that the owner's name was Knudson, that he was 5 feet 6 inches in height, weighed 185 pounds, and was born in Denmark in 1876. Inquiry along the water front fails to find any one knowing a man answering the brief description.

PREPARE TO CELEBRATE.

Santa Monica Proposes to Properly Observe the Birthday of the Nation This Year.

[SPECIAL CORRESPONDENCE OF THE TIMES.]

SANTA MONICA, April 25.—The call has been issued for a public meeting to be held at the City Hall on next Tuesday evening, for the purpose of taking the preliminary steps for the celebration here of the Fourth of July. There was no celebration at Santa Monica last year, or in 1905, and those who are interested in bringing large crowds to the beach to be entertained for the day believe a celebration could be made a great success.

MAKE A VIGOROUS PROTEST.

Street car companies, poolroom operators, gas and electric corporations and telephone company managers—these were among the number of protestants who met with the City Council at a gathering called for this afternoon to protest against the provisions of the proposed license ordinance. All interests represented expressed the feeling that the tax as scheduled would deal them a body blow. No action was taken, consideration of the passage of the ordinance being deferred until Monday evening.

FLASHES FROM WIRES.

The action of the United States custom authorities in refusing admission to consignments of Limoges porcelain in consequence of reports that the goods were incorrectly invoiced, has created such a crisis that the porcelain manufacturers of Paris have asked that the French government take up the question with the government of the United States. The factories there are now idle, and the workmen are clamoring for a settlement of the dispute.

President Fallieres and Foreign Minister Pinchon, went to Bourget, near Chambery, from Paris, yesterday, to meet the Dowager Empress of Russia, who is passing through France from Biarritz on her way to Russia. Cordial greetings were exchanged.

The famine committee in the lower house of Parliament at St. Petersburg yesterday discussed the supplementary of credit of $11,500,000 for famine relief, the bill of which was submitted to Parliament April 12 by Premier Stolypin, who asked for the earliest discussion of the measure on account of the urgency of the situation. The committee decided to recommend the immediate appropriation of $2,500,000 for famine relief, the government to withhold the balance, pending the receipt of the report of the Minister of the Interior upon the previous expenditure.

A revolutionary plot headed by Gen. Escalon and an American citizen named George Noisant, was discovered April 23 at Sonsonati, fifty miles from San Salvador. Escalon fled, but Noisant and others implicated, were arrested.

An anarchist armed with a dagger, a loaded revolver and other weapons, was arrested yesterday in a Brussels church where Prince Albert of Belgium, nephew of King Leopold, and heir presumptive to the throne was about to visit. Prince Albert is the son of the late Count of Flanders, brother of King Leopold, and on October 4 last was officially declared the successor of King Leopold as sovereign of the Congo Independent State, and a member of the Belgian Senate.

It is now reported from Rome that the transportation of the body of the late Pope Leo XIII from St. Peters to the church of St. John Lateran will occur May 10.

The Swedish parliamentary committee appointed to discuss the duty on corn, has reported in favor of a reduction of the tax from about 92 cents to about 28 cents per 100 kilograms. It is expected that this action will greatly increase the importation of American corn.

King Chulalongkorn I of Siam, arrived yesterday at Naples, upon the especially-chartered steamer Sachsent from Singapore April 2, on a tour of the world. The King is expected to visit the United States in May on his way back to Bangkok.

The Bank of England's rate of discount was reduced yesterday from 4½ to 4 per cent. The action of the board of directors of the bank was anticipated owing to the extreme ease of the money market and the increasing strength of the Bank of England's reserve.

The volcano of Villarica is in eruption. The outbreak has increased the panic among the inhabitants of the Valdivia district of Chile, who were already in great terror because of the eruption of the volcano Poyehue.

Emperor William has ordered that the field guns, gun carriages and ammunition wagons of the German artillery be painted a dull gray. The change is based upon the experiences of the Russo-Japanese War.

Closing Out Piano Sale

ONLY ANOTHER WEEK

Williamson Piano Co. have received today a belated car of Shoninger Pianos that will go into their Closing Out Sale, now on. A fine Hardman Autotone, a magnificent Baby Grand Behr $850 for $500. Some beautiful Behr, Hardman and other fine pianos. A lot of Organs and some of the 200 standard brand Sewing Machines left. Remember, only another week to close out the entire business. Easy terms if desired. Call without delay.

Williamson Piano Company

327 SOUTH SPRING STREET

BEVERLY HILLS
Millions Behind It
Millions Before It
PERCY H. CLARK COMPANY
Managers
311-312 H. W. Hellman Bldg.

Ramona Park Townsite
A conveniently located San Gabriel Valley subdivision. Free tickets at our office. Lots $450 and up—easy terms. Althouse Bros. & Arnold & Dodge, owners, 234 Laughlin Building.

WESTERN WILSHIRE HEIGHTS
A high class subdivision. A few lots left at original prices. Very easy terms.
HAGAR & SHEPPARD,
629 H. W. Hellman Bldg.

Eucalyptus Groves!
....$200 Per Acre....
Planted and cared for two years. 10 per cent. off next 30 days. Free trip to land.
TRAVELERS EUCALYPTUS CLUB
404 Pacific Electric Building.

FRIDAY and SATURDAY SPECIAL

Kahn's week-end $15 Suit Specials are gaining in popularity as the season advances. This ever-increasing demand for KAHN'S KORRECT KLOTHES is the natural result of the rare combination of up-to-the-minute styles, polite attention, fair dealing and unsurpassed values. The 150 suits included in Kahn's $15 Special today and Saturday POSITIVELY cannot be duplicated elsewhere for less than $20. You will find the swell checks and plaids and the latest cuts. Every garment beautifully tailored and exclusive in design and finish. "Kahn's Korrect Klothes" is a household phrase and means EXACTLY what it says. Drop in today, pay only $15 and still be better dressed than the man who pays $5 more at other stores.

$15

"Porosknit" Underwear
For men, all sizes in shirts and drawers, short or long sleeves, knee and regular length drawers. Special (per garment) for FRIDAY and SATURDAY 45c

"Porosknit" Union Suits
For men, all sizes in stock. Special for FRIDAY and SATURDAY .. $1.00

Men's Pants
Finest line of pure worsted pants---also outing pants with cuff bottom, belt straps, flap pockets, equal in value to those sold in other stores at $4.50 and $5.00. Special for FRIDAY AND SATURDAY $3.50

Kahn's
457 SO. BROADWAY

ANOTHER

FREE EXCURSION

Sunday, April 28th

TO

Manchester Heights

Start from our office at all times. Eighty acres of choice residence and investment lots on the southwest corner of Manchester and Vermont avenues, adjoining the city limits, the most choice and select lots in the Southwest for the money. The lots are situated with a splendid uninterrupted view of the mountains and of the cities of Los Angeles and Hollywood. The elevation is such that at all times the residents will enjoy the charms and benefit of the ocean breeze. Street work is now progressing and will be of the best of high grade cement walks and curbs, streets will be graded and oiled, beautiful shade trees to be planted in the parkways, and pure artesian water piped in the alleys. Prices $250 to $750, on easy payments and 25 per cent. cheaper than similar property. Terms—All inside lots each $50 cash and $10 per month. Our office open ALL DAY SUNDAY to issue free tickets. Bring your friends and family out and look over our property, then compare our prices with those of similar tracts.

Special Notice

Bring your whole family out. We have a shady grove, plenty of seats and swings for the children. Bring a small lunch and stay all day. You will surely become impressed with the location, either for a home or an investment. Out of our fifty tracts which we have successfully handled and made fortunes for many others, MANCHESTER HEIGHTS leads them all.

Dont Wait Until the Prices Have Advanced Simply Started with a Rush; It Can't Last L

Those Who Do Not Care to Go Sunday Can Go Any Day—Any Hour. We Furnish the Tickets

DON'T WAIT

Go Today and Make Your Selections

Lots $250 to $75

On Easy Payments—Get Your Free Tickets

Our Offices Will Be Open Saturday Night and All Day Sunday to Give Out Free Tickets

Grider-Hamilton-Oswald Inc.
225 W. 2D ST.

Established January, 1876
Home A5574

Incorporated
Sunset Main 69

Greatest Sacrifice Sale Ever Known in the Annals of the Western Furniture World

Overell's Mammoth Stock At a Sacrifice!

Straight Discounts on Entire Stock of $250,000.00

THE BIGGEST BARGAIN EVENT THE WEST WILL EVER WITNESS

20 Per Cent. Discount on Furniture

10 Per Cent. Discount on Carpets, Draperies, Etc.

Sacrifice Sale of Rockers

$1.75 Arm Rocker Less 20 Per Cent. $1.40

Golden oak finished arm rocker; well braced; workmanship first-class; a snap.

$4.25 ROCKER, LESS 20%, $3.40.

Quarter sawed oak rocker; roll veneer seat; braces extend from arms to rocker; polished; strong and substantial; like cut to left.

$9.00 LEATHER ROCKER, LESS 20%, $7.20.

Leather seat; spring bottom; frame solid oak; back panel quarter sawed; new design; polished.

Sacrifice Sale of Dressers

$10.50 Oak Dresser Less 20 Per Cent... $8.40

Solid oak dresser, serpentine top; large oval French plate mirror; well finished; best cabinet work.

$14.00 PRINCESS DRESSER, LESS 20%, $11.20.

Solid oak Princess dresser; full swell front; handsome oval plate mirror; well built; polished.

$19.50 OAK DRESSERS, LESS 20%, $15.60

Handsome solid oak dresser; full swell front; top divided drawers; facings quartered oak; large French plate mirror, 22x28; extra size base; polished; exactly like cut to left.

$23.50 BIRDSEYE MAPLE DRESSER, LESS 20%, $18.80.

Select birdseye maple dressers; full swell front; top divided drawers; large pattern mirror; beveled; cabinet work throughout first-class; polished.

No Precedent! No Parallel! Greatest Values Ever Offered!

Today ushers in the greatest furniture sacrifice ever known! Overell's mammoth $250,000 stock is thrown on the market at an immense sacrifice. Overstocked, heavy obligations immediately due compels us to force the issue. The benefits are mutual. Buy today! Your money will have great earning power. See values below.

Sacrifice Sale Dining Chairs

90c KITCHEN CHAIR LESS 20 PERCENT, 65c.
Hardwood kitchen chair, finished golden, well built, neat pressed pattern in back. Actually worth 80c.

$1.25 DINER LESS 20 PER CENT, $1.00.
Handsome oak diner, golden finish, high back, T-bolted, veneer seat. A beauty.

$1.50 DINER LESS 20 PER CENT, $1.20.
Splendid value, new design, golden oak, good size, neatly carved back, braced.

$2.25 DINER LESS 20 PER CENT, $1.80.
Handsome quarter-sawed oak dining chair, continuous back post, braced. A new pattern; polished.

Sacrifice Sale of Extension Tables

$9.00 EXTENSION TABLE LESS 20 PER CENT, $7.20.
6-foot extension table, 42-inch top, solid oak finished golden, 4-inch legs, well built.

$10.00 ROUND TABLE LESS 20 PER CENT., $8.00.
Solid oak, 6-foot extension table, round top, turned legs, well finished.

$12.90 PEDESTAL TABLE LESS 20 PER CENT., $10.35.
6-foot pedestal extension table, solid oak, neatly finished pedestal, strong and substantial built.

$18.50 ROUND EXTENSION TABLE LESS 20 PER CENT., $15.00.
Quarter-sawed oak extension table, 42-inch top, well finished, 5-inch pillar legs, polished. Would be cheap at $18.50.

Sacrifice Sale of Iron Beds

$2.75 IRON BEDS LESS 20 PER CENT., $2.20.
Full size iron beds, assortment of colors and patterns, heavy side rails, strong and substantial built.

$3.75 IRON BEDS LESS 20 PER CENT., $3.40.
Handsome iron bed, top brass rods, vertical bars, extra heavy side castings. Come in pink and green colors.

$9.50 IRON BEDS LESS 20 PER CENT., $7.60.
Colonial style, heavy posts, rich fancy center design, heavy ornamental chills. A beauty. Come in solid and combination colors.

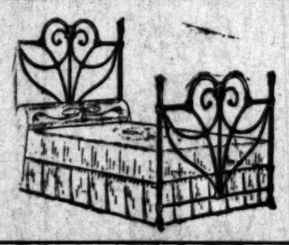

Sacrifice Sale of Mission Furniture

$8.25 Mission Rocker Less 20 Per Cent. $6.60
Solid oak, mission rocker, Spanish leather seat, large size, well braced. Best wax finish.

$9.00 MISSION LADIES' DESK LESS 20 PER CENT., $7.20.
Weathered oak ladies' writing desk, good size, neat drawer, well finished.

$21.00 LIBRARY TABLE LESS 20 PER CENT., $16.80.
Solid oak library table top 28x42, built on true mission lines, drawer and shelf.

$14.50 PEDESTAL EXTENSION TABLE LESS 20 PER CENT., $11.60.
6-foot weathered oak extension table. Handsome finished pedestal, claw feet, 42-inch top.

10% Discount on All Carpets

10% Discount on All Rugs

Sacrifice Sale of Rugs

$13.50 KURDISTAN RUGS LESS 10 PER CENT., $12.15.
The rug of distinction, Oriental color effects, harmonious and rich, with splendid two-side clear through wearing qualities. Size 9x12.

$14.75 MANOR TAPESTRY LESS 10 PER CENT., $13.25.
9x11 tapestry rug, heavy body, close woven, Oriental and floral designs.

$25 SMITH'S AXMINSTER RUGS LESS 10 PER CENT., $22.50.
Celebrated 9x12 Smith's Axminster rugs, heavy pile, firm body, large assortment of floral and Oriental patterns to select from.

Sacrifice Sale of Carpets

35c LINOLEUM LESS 10 PER CENT., 30c.
Good selection to choose from; extra heavy quality.

90c TAPESTRY BRUSSELS LESS 10 PER CENT., 77c
Smith's tapestry Brussels, close woven body, floral and Oriental patterns. Sewed, laid and lined per yard, 77c.

$1.15 3-PLY INGRAIN LESS 10 PER CENT., $1.04.
Extra heavy all wool 3-ply ingrain fast colors; will give better satisfaction than cheap Brussels. Sewed, laid and lined.

Sacrifice Sale of Chiffoniers

$10.50 CHIFFONIER LESS 20 PER CENT., $8.40—Solid oak chiffonier, 5 drawers, French plate mirror 12x17, cabinet work throughout first class.

$14.00 CHIFFONIER LESS 20 PER CENT., $11.20—Handsome oak chiffonier, oval French plate mirror, hat compartment, finished golden, workmanship first class.

$17.50 CHIFFONIER LESS 20 PER CENT., $14.00—Oak or birdseye maple, top drawers divided and swell, oval or pattern French plate mirrors, highly polished.

$24.00 CHIFFONIER LESS 20 PER CENT., $19.20—Solid quarter-sawed oak chiffonier, full serpentine front, large oval plate mirror, beveled, polished.

Sacrifice Sale of Refrigerators

$8.75 Refrigerators Less 20 Per Cent. $7.00
Hardwood refrigerator, golden oak finish, zinc lined, insulated with wool felt. Ice capacity 30 lbs.

$16.50 CHILKOOT REFRIGERATOR LESS 20 PER CENT., $8.40.
Hardwood refrigerator, insulated with charcoal sheathing. The workmanship all first class. Ice capacity 45 lbs.

$17.50 AUTOMATIC REFRIGERATOR LESS 20 PER CENT., $14.00.
Automatic refrigerator, ice capacity 45 lbs. Adjustable shelves in food chamber. Zinc lined, perfect circulation. Economy in ice.

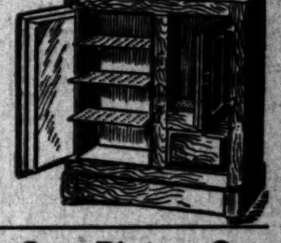

Sacrifice Sale of Gas Plates, Gas Ranges and Stoves

$2.00 HOT PLATE LESS 20 PER CENT., $1.60—2-burner nickel-plated hot plate, guaranteed to give satisfaction.

$15.00 JEWELL GAS RANGE LESS 20 PER CENT., $12.00—Celebrated Jewell gas range, 4 burners, loose cones, large oven, simmerer.

$9.50 CAST COOK STOVE LESS 20 PER CENT., $7.60—4-hole cook stove, coal or wood, large oven, good baker.

THE MECCA FOR SHREWD BUYERS

Overell's

SEVENTH & MAIN STS.

FURNITURE STORE IN THE WEST

---

of choice residence Manchester and Ver- best choice and select are situated with a l of the cities of Los that at all times the the ocean breeze. e best of high grade and oiled, beautiful pure artesian water y payments and fifty rms—All inside lots open ALL DAY iends and family out prices with those of

y grove, plenty of all lunch and stay with the location, r fifty tracts which nes for many oth- em all.

ve Advanced— Can't Last Lo

nday Can Go h the Tickets

ake Your

o $750

Free Tickets

y Night and Tickets

Oswald C Inc. ST.

Incorporated January Sunset Main 826

ARIZONA.

R WITH THEIR NECKS.

E SAVES MURDERERS M GALLOWS.

Deputy Sheriff Sentenced Imprisonment — "Arizona ... Upon Charge of Hold- ...oyer While His Wife ...

...RRESPONDENCE OF THE TIMES.] ...) April 25.—Chaves and ... Mexicans found guilty ... of Deputy Sheriff Fred ...gan Nala, Feb. 19, have ...enced to imprisonment ...pecified in the verdict re- ... of the jurors voted ... for a verdict of murder in ..., but the twelfth as ...ntained his position for ...e to be compromised on a ... Before he died, Kiser ... had held him by the ...e and there shot him through ... had incurred the enmity ... by arresting them for ... The main defense was ... to show that both defend- ... eating their suppers ... woman named Oli- ... of the shooting. ..., the deputy sheriff ... manslaughter for shoot- ... Cocopah Indian, has ... by Judge Campbell to ... penitentiary. Molina ... pending determina- ... taken to the Terri- ... Court. His attorney ... the trial jury acted im- ... but its members had im- ... liquors during the ... the trial.

... charged with murder, ... discharged from custody, ... which the jury failed to ...

WHIPPED HIM.

..., the theatrical cow- ... been discharged because ... He had been indicted ... a deadly weapon upon ..., a prominent Dem- ... and lawyer. The pros- ... "Arizona Charley" ... witnesses with a re- ... Mrs. Meadows busied ... the attorney with a ...

... testified that her bus- ... almost nothing to do ... He had chased off after ..., which had chosen ... fortune time to run ... Mrs. Meadows gave the ... and chastisement with ... The trouble was all ... to which Timmons ... interests opposed to ...

...ENT IT.

... reported in the press ... sent to Harry K. Thaw ... by the "Wells-Fargo ... really was sent by ... convict in the Terri- ... at this place, sen- ... county to serve ... forgery. ... lately arrived from ... tried to capture Yuma a ... and nearly succeeded. He made threats against the life of a saloonkeeper and tried to wreck the saloon. Later he made an ugly assault with a beer bottle upon J. S. Meyers, a man whom he had never before met. About this stage of the proceedings he was arrested and locked up in the county jail where trouble was experienced in choking off his wild ravings. Conner claims to have served three terms in San Quentin penitentiary for safe cracking. He came with two "pals," who dropped him, however, on their eastward way.

ONLY WHITES CAN PAINT.

Supt. I. C. Deever of the Yuma reservation has struck a hard blow at Indian tribal customs by a decree that any Yuma girl who appears on the streets of Yuma with her face painted shall be arrested forthwith and turned over to the Indian authorities on the California side of the Colorado river. The edict is causing about as much excitement among the redskins as did the order of a former agent prescribing that the braves have their hair cut short.

A FEW ROMANCES.

Arthur A. Pace, of Pittsburgh and Mabel Eaton of Chicago were married in Yuma by Judge Godfrey last Friday. They had met first as fellow passengers on a train, both bound for Los Angeles. Affection had developed so fast that they had to stop at Yuma to have the knot tied, rather than wait till their journey's end had been reached. They went on to the Coast by the next train.

Tuesday night were married in Yuma Ed Inglis, a Kofa millman, and Mrs. Clara M. Gresham, who had been a professional nurse. April 6, Mrs. Gresham had secured a divorce from a former husband. Tuesday, only a few minutes before the marriage, the groom had received a decree of divorce from the clerk of the Yuma County District Court, anticipating receipt of the document by several hours in securing a marriage license during the afternoon.

SMUGGLED SEEDS.

Hemp, ramie and many other textile grasses grow luxuriantly in the rich soil of the Colorado river bottom, near Yuma. To the list now has been added Japanese matting grass, of which a consignment was received lately, to be planted as an experiment. It is told that the grass plants had to be smuggled from Japan, as the Japanese government seeks to monopolize the making of matting for its people.

TO AGAIN DISCUSS TARIFF.

COLOGNE, April 25.—An inspired telegram from Berlin regarding the provisional arrangement of tariff relations between Germany and the United States is printed by the Cologne Gazetta. It says, that, considering how little the United States was able to offer Germany at the present time it was for Germany to discuss again the concession of the entire German conventional tariff bill. Though the latter was conceded in parts, American interests and wishes were considered to the extent that unhindered development in the exchange of goods is expected.

MISSIONARY CONFERENCE OPENS

Attendance Larger Than Any Similar Gathering Ever Held in the Orient.

[BY THE ASSOCIATED PRESS—A.M.]

SHANGHAI, April 25.—The opening of the Protestant Missionary Conference today, in celebration of the centenary of the landing of Robert Morrison, the English missionary at Canton, was marked by the attendance of the largest body of missionaries ever gathered in the Far East.

The missionaries met in the splendid auditorium of the new Chinese Y.M.C.A. building with about 1000 missionaries and foreign visitors present, including the secretaries or representatives of thirty missionary boards and laymen from the United States, Germany, France, Holland, Sweden, Switzerland, Hawaii, Japan, the Philippines and the Malayan archipelago, and China, Siam, India, Austria, Ceylon and Finland.

About 2000 persons were present at the evening reception when Viceroy Tuan Fang of Nan Kin was presented by Taoti Wond, who called the members of the conference to order and assured them of his friendliness to the missionaries.

A feature of the day was the opening of the new hall, dedicated in memory of the missionaries and others who lost their lives in the Boxer uprising.

MISS BURKE MAKES A HIT.

London Play-goers Praise "Mr. George," an American Play With Boston Background.

[BY THE ASSOCIATED PRESS—P.M.]

LONDON, April 25.—The brightest and quaintest comedy London has witnessed in many days was produced at the Vaudeville Theater tonight by Charles Hawtrey. Its title is "Mr. George," and the author is Louis Parker, the American playwright. The scene is laid in Boston, at the time of the revolutionary tea party which furnished the background for the last act. Miss Billie Burke, an American, made her first appearance in legitimate comedy as the heroine. Miss Burke proved herself a charming comedienne.

RUMFORD

The Wholesome

Baking Powder

Strictly Pure and of the Highest Grade.

A Dollar Well Spent

AN HONEST merchant invariably gives his customers the best he can--there are many conditions to make it possible for some stores to do more for their customers than others--that's the reason some are busier.

When I call your attention to the fact that I have the busiest store in Los Angeles, it is not in a boasting spirit but rather to show what others think of my methods, my values and my merchandise--and to offer as a reason for this gratifying condition the fact that every dollar you spend with HERINGTON is a dollar well spent.

Suits Hand Tailored Throughout **$15**

I have just received the first shipment of suits from that crackerjack tailor I have been telling you about lately—suits that reflect the styles that are now being worn on Fifth Avenue and Broadway, in the "Big City"—their life shape built into them by thousands of fine hand stitches--these are the suits I sell for fifteen dollars--direct from the hands of an exclusive tailor to your back. No salesman's expenses--no middleman's--no wholesaler's profit for you to pay--because I have contracted to use this tailor's entire output. Thus it is, gentlemen, that I am able to offer you a better suit for fifteen dollars than you can possibly buy elsewhere for $20.

Herington

445 South Spring Street

Look for the Bell-Crescent Seal on every box of crackers you buy. It is therefore your guidance and protection.

KAHN-BECKCO

CUTLERY EXCLUSIVELY

OTTO STEINEN SUPPLY COMPANY

218 West Third Street

We sell cutlery of every description. Cutlery sharpening and repairing.

Exclusive Agency

Globe-Wernicke Elastic Bookcase

California Furniture Co., Broadway, 396-645

10,000 Framed Pictures to Pick From

Green's

10th, Broadway and Main

THE CITY IN BRIEF

NEWS AND BUSINESS.

Thieves Enter Christ Church.

Thieves entered Christ Episcopal Church Wednesday night and stole a silver service. Money contained in envelopes in the desk of the rector, Rev. Baker P. Lee, was also stolen.

Wagon and Car Collide.

A milk wagon belonging to the Belle Vernon Dairy Company collided with a Vermont-avenue car yesterday afternoon at Vermont avenue and Twenty-fourth street. The wagon was wrecked.

Court of Appeals.

The Circuit Court of Appeals will convene in San Francisco, beginning May 6. The first case to be called will be that of E. A. Hardison and others vs. John J. Brinkman. On the following day, May 7, another local matter, the case of Clarence Grainger, bankrupt, will come up.

Partnership Bankruptcy.

Theodore Z. McMurray and Samuel K. McMurry, doing business under the firm name of McMurray Bros., Santa Barbara, filed voluntary bankruptcy papers in the United States District Court yesterday. Their liabilities are given at $7099.77, with total assets amounting to $6732.90.

Blaze Out Quickly.

An alarm of fire was turned in from Second and Broadway yesterday morning. Downtown engines responded, but the blaze was snuffed out before the department arrived. Smoke issuing from the basement of the Frost building, Second and Broadway, caused the alarm. Oil and papers had become ignited.

Husband Missing.

Joseph Vann, aged 50 years, is missing from his home, No. 1015 West Seventh street. His wife has asked the police to look for him. She is afraid he has committed suicide. Vann left home Tuesday afternoon. He had been ill two days and was unable to work. He became melancholy. Vann and his wife came to Los Angeles shortly after the San Francisco disaster.

Their Legs Fractured.

C. Jacobson, 2178 West Fourth street, and William Kellogg, No. 2433 La Grande avenue, were injured yesterday in a peculiar accident. Both sustained fractures of the right leg. While working on a scaffold it broke and the men fell twenty feet. They were painting a house at No. 1743 Harvard boulevard. They were taken to the Receiving Hospital and then to their homes.

Odd Fellows' Picnic.

The eighty-eighth anniversary of the institution of the first lodge of the Independent Order of Odd Fellows, will be celebrated by the members of the order in this city today. They will hold a picnic in Eastlake Park, where there will be a number of fun-making events in the forenoon, and a platform meeting in the afternoon. Addresses will be delivered by Rev. Will A. Knighten and R. A. Andrews.

Reception to Gov. Buchtel.

Gov. Henry A. Buchtel of Colorado will be tendered a reception in the rooms of the Chamber of Commerce next Tuesday evening. In addition to being the executive of the mountain State, Gov. Buchtel is also an ordained Methodist minister, and his visit to the Coast at this time is for the purpose of dedicating a church at Pasadena and another in San Diego. The reception will be public, and the large committee of prominent local men is headed by S. A. Butler.

Want More Wages.

The County Hospital is likely to see an exodus of its best and most experienced employés unless there is an increase in salaries. It is said that several of the employés whom it would be difficult to replace declare they can continue in their positions no longer without a raise in salaries, because of general increase in living expenses. The Board of Supervisors will take up the subject at its next session. There has also come a similar request from the day and night guards at the Detention Home. They are now receiving salaries of $75 per month, but ask an increase to $100 per month.

BREVITIES.

An exhibition of the paintings of William Keith of San Francisco is now on view in the Blanchard art gallery, 232 South Broadway, under the personal charge of W. K. Vickery, of Vickery, Atkins & Torrey. The many friends of Mr. Keith living in Los Angeles and Southern California generally will be glad of this opportunity of seeing some of the best pictures the artist has ever painted. Visitors will be welcome.

Housekeepers, attention! Our 'phone number is Main 427, or P6229. We are always ready to get your carpets, rugs and mattresses, thoroughly clean and make them over; renovate your carpets, glue size your rugs and put everything in the best possible shape. We are prompt and reliable. Ask your neighbor. City Steam Carpet Cleaning Works, office and workrooms, 507 S. Flower. John Bloeser.

Rev. Fr. Smith of St. Matthias Chapel announced Sunday that the Rev. Fr. Wilbur would be here to conduct a mission from April 28 to May 5, inclusive, speaking at both services on Sundays and every evening during the week except Saturday.

J. W. Frey has moved his stock of mantels, grates, tiles and andirons to his warerooms, corner Los Angeles and Twelfth streets, where can be seen the largest assortment of black and brass fireplace trimmings to be found in the United States.

One dollar shoe sale. The greatest ever. Three-dollar women's shoes, $1. Busy Mammoth Store, 519 S. Broadway. Three-dollar shoes for $1 today. Great values. High and low cuts for women. Best bargain ever offered, at Mammoth Store, 519 S. Broadway.

Bethlehem Institution, 516 Vignes, solicits cast-off clothing and furniture. Tel. Main 5726. Home A9081. Wagon will call. Men furnished for yard, housework or common labor.

One dollar shoe sale at big busy Mammoth. Tremendous shoe bargains: $3 high and low-cut styles $1 today. 519 S. Broadway, just below Fifth.

Big $1 shoe sale; $3 values in women's high and low-cut styles. Big busy Mammoth, 519 S. Broadway, between Fifth and Sixth. Remember.

Like good, pure natural water? Watch other ad., changed daily. Orange Mineral Table Water, 5 gals 40c. Main 7864, B3856.

One Dollar Shoe Sale Bulletin: Men's and boy's brogans, rubbers and working shoes at 523 Bryson Block.

Any man can easily find his shoe style in Cummings' showing of spring styles, 4th and Broadway.

Save 1-3 to ½ by having us do your framing. J. F. Kanst Art Co., 642 S. Spring.

Children's shoe store, 204 S. B'dway. Furs. D. Bonoff, furrier, 212 S. B'way.

Idyllwild opens June 15—prepare.

Connell, Unterkircher, Crawford

Undertaking Co., 1051 South Grand avenue. 'Phones 6511, Main 3333. Lady attendant.

Orr & Edwards Co., Funeral Directors.

Have moved to their new building, N.E. corner Tenth and Flower. Both 'phones 65. Lady assistant. Private ambulance.

SOUTH GATE LODGE, NO. 320, F. & A. M., will confer the second degree, this (Friday) evening.
F. H. WHITE, Secretary.

PERSONAL.

George H. Fitch, news editor of the San Francisco Chronicle, and one of the veteran journalists of the Coast, is in Los Angeles and Southern California for a few days' recreation and sightseeing. Mr. Fitch is accompanied by his son, also of the news staff of the Chronicle.

Col. John G. D. Knight, Corps of Engineers, U.S.A., and his wife are guests of Justice and Mrs. H. H. Rose, No. 1235 Normandie avenue. Col. Knight has just returned from four years' active service in the Philippines. Col. and Mrs. Knight will remain in Los Angeles several days.

A message was received in Denver, Colo., yesterday to the effect that the famous Pablo herd of buffalo, between 400 and 500 in number, had been sold to the Canadian government. The price agreed upon, it is understood, is about $150,000. The buffalo will be removed to Canada about May 1.

VITAL RECORD { BIRTHS. DEATHS. MARRIAGES. DIVORCE.

Births.

JOHNSON. To the wife of Carl Alex. Johnson, April 24, a son, No. 1702 West Twenty-fourth street.

Deaths.

TRANSUE. In this city, April 25, Ruth Ellen Transue, aged 12. Funeral from the chapel of Pierce Bros. & Co., 519 S. Flower st., Friday at 2 p.m. Interment Evergreen.

KICHIKAWA. In this city, April 22, K. Kichikawa, aged 23 years. Funeral from the chapel of Pierce Bros., 519 S. Flower st., April 25, at 10 a.m. Interment Evergreen.

REYNOLDS. April 25, James B., aged 21 years; only son of Mr. and Mrs. A. S. Reynolds, 1245 W. 21st. Services at 3 p.m., Saturday, April 27. Rev. David Leofborrough officiating. Interment Rosedale.

RICHARDS. On Wednesday, April 24, in Los Angeles, Jane Dorsey Richards, wife of William Richards, and daughter of Jane E. and the late Dr. Frederick Dorsey of Hagerstown, Md. Funeral Friday two (2) o'clock, from St. Stephen's Church, Hollywood. Interment at Rosedale.

GRIMES. In this city, April 25, Mrs. Elisabeth Grimes, beloved mother of Mrs. Jennie Humbrook and Mr. George W. Grimes, a native of Ohio, aged 68 years. Funeral Saturday, April 27, at 2 p.m. from parlors of Booth & Boylson, 339 S. Spring st. Interment Rosedale Cemetery.

HENDRICKSON. In this city, April 24, 1907, Susan H. Hendrickson. Interment Colorado Springs, Colorado. Shipment by Orr & Edwards Co., corner 10th and Flower sts.

SUBOTICH. In this city, April 25, 1907, Paul M. Subotich, beloved husband of Margaret Subotich. Remains at the funeral parlors of Orr & Edwards Co., corner 10th and Flower sts. Friends may call until noon Saturday, April 27. Interment San Francisco.

Marriages.

LAWRENCE-NOAKES. Frank Lawrence, aged 34, a native of England, and Mabel C. Noakes, aged 27, a native of England. Both residents of Los Angeles.

OWEN-TAYLOR. Frederick W. Owen, aged 31, a native of Canada, and a resident of New York, and Alfa Taylor, aged 19, a native of Texas and a resident of Long Beach.

M'INTOSH-THOMAS. Jesse McIntosh, aged 32, a native of Missouri, and Carrie Thomas, aged 31, a native of Louisiana. Both residents of Los Angeles.

DEPUTY-SMITH. Robert E. L. Deputy, aged 40, a native of Kentucky, and Caroline Smith, aged 36, a native of Ohio. Both residents of Los Angeles.

BRADFORD-NOLL. Roy Edwin Bradford, aged 28, a native of Illinois, and Clara May Noll, aged 24, a native of Pennsylvania. Both residents of Los Angeles.

ROME-MOON. George Rome, aged 26, a native of England, and Ada C. Moon, aged 21, a native of Kansas. Both residents of Whittier.

CRIMP-DIXON. Albert Crimp, aged 23, a native of England, and a resident of Fullerton, and Lula Dixon, aged 21, a native of Minnesota, and a resident of Los Angeles.

PETERSON-MARKMANN. Isaiah B. Peterson, aged 34, a native of Iowa, and a resident of Los Angeles, and Freda Markmann, aged 34, a native of Germany and a resident of Webster City, Iowa.

CASE-HAYS. Clarence N. Case, aged 21, a native of Kentucky, and Luellen Hays, aged 22, a native of Indiana. Both residents of San Pedro.

RANDOLPH-CARSON. William O. Randolph, aged 33, a native of Ohio, and Mary E. Carson, aged 28, a native of New York. Both residents of Los Angeles.

PENCE-MEDLAR. James H. Pence, aged 30, a native of West Virginia, and a resident of Los Angeles, and Frankie Medlar, aged 18, a native of California and a resident of Alhambra.

MANNELL-RESSEK. Harry R. Mannell, aged 24, a native of Missouri and a resident of Los Angeles, and Martha A. Ressek, aged 18, a native of California and a resident of San Diego.

Divorce.

SUITS. Caroline F. Ford against Albert P. Ford; Hattie M. Bradford against James P. Bradford.

DECREES. Walburga Westphal against Wilhelm Westphal.

Los Angeles Transfer Co., 751-3 S. Spring.

'Phones Main 49 or 249. Home Ex. 249. Will send messenger to your residence for checks and deliver baggage without extra charge.

Bresee Bros. Co., Undertakers.

852 South Figueroa. Private ambulance. Lady embalmer. Tel. M. 243. Home 53867.

Pierce Bros. & Co., Undertakers.

512 S. Flower. Tel. M. 1827. Lady attendant.

Dexter Samson Co.,

Undertakers, 1122 S. Flower. Home P4589, Sunset 7555. Lady assistant. Private ambulance.

Peck & Chase Co., Undertakers.

422 South Hill. Both 'phones 61. Lady attendant.

Salt Lake Transfer Co., 217-19 East

First street, will check baggage at your residence to any point. Both 'phones Ex. 751.

Notice to Water Consumers.

Water bills are now delinquent. Please pay and save the annoyance of having the water shut off.

WATER DEPT. OF CITY OF L. A.

Robert L. Garrett & Co., Undertakers.

Lady attendant. 1227 S. Flower. Ambulance.

Los Angeles Warehouse Co.

Fireproof storage, moving, packing, shipping. Big Green Vans. "They know how." Office at warehouse, 215 Commercial street. Telephones Home P3727, Main 208.

Boswell & Noyes Drug Co.

Reliable Prescription Druggists

Nothing More Delicious Than Ice Cream Soda at the Big White Onyx Fountain—10c

You Need Our Services

Whenever you require the services of expert pharmacists or have any drug want — the accuracy, prompt service, fresh and POTENT drugs, low prices and expertness of our registered pharmacists will draw you to Third and Broadway—the "reliable and dependable drug store."

Bring your prescriptions here for RIGHT filling.

Rubifoam	15c
Lyon's Tooth Powder	15c
Packer's Soap	15c
Pear's Soap	15c
Stuart's Tablets	40c
Swamp Root	85c
Peruna	85c

THIRD and BROADWAY

THESE CUFF BUTTONS 50c PAIR

They're 14kt. Gold Filled—They come in a variety of very pretty designs. We have but a limited number of them, the value is very special, 50c pair

GENEVA WATCH AND OPTICAL CO.
305 South Broadway

THE RELIABLE STORE

Pure and Healthful. A California product.

PEERLESS Olive Oil

60c for Quarts
35c for Pints

Finest Made for Salads

So. California Wine Co.

Phones Ex. 16; Main 339
518 So. Main St.

"SIEGEL'S—WOMEN'S AND CHILDREN'S WEAR"

Myer Siegel & Co.

251-255 SOUTH BROADWAY

Exquisite White Frocks For Girls and Misses

The most astounding display of the most fashionable styles in newest creations, particular styles designed for occasions such as Graduations, Parties and Weddings.

In French mulls and batistes, fine lawns and Organdies, elaborated in the most novel effects such as are becoming the Siegel's exclusive specialty house.

Misses' and Girls' Gulmp Dresses

Special values at
$3.75, $5.50 and $8.00
Sizes 4 to 11 years

Dresses in gulmp and suspender effects, in fine washable fabrics of all white and beautiful shades.

Girls' Gulmps Special $1.00

Sizes 4 to 11 years

White lawn gulmps, beautifully tucked lace or embroidered edged.

Trimmed Hats For Misses and Girls

The largest selection of juvenile millinery in the city—pleasing models, trimmed in styles that are most becoming for girls.

Special values at
$2.35 $3.85 $5.65 $7.75

For trimmed straw hats in nobby braids, also French lingerie hats in sizes 6 to 16 years.

"SIEGEL'S—WOMEN'S AND CHILDREN'S WEAR"

SOCIETY ENGRAVING

100 cards from your plate, $1.00. Wedding invitations and "At Homes." Finest line of new stationery just in, with the latest tints. We give you the correct forms. Write for samples, booklets and prices.

Sanborn, Vail Co.
357 S. Broadway

Our exhibit at the "Made In Southern California" Exposition, which opens in the Panorama Rink May 2, will contain products from our factory. Our policy of building a GOOD, SUBSTANTIAL LINE OF VEHICLES has made our goods favorably known in Los Angeles and Southern California and are recognized as "STANDARD." "WE BUILD NO LOW GRADE WORK." Business men who require strong, serviceable wagons are cordially invited to inspect our "built at home" line. Tickets may be had by applying at our salesroom, 256 So. Los Angeles St. Repairing in all its branches.

ADVANCE BUGGY CO.

Factory 2020 Central. Salesroom 256 So. L. A.

Every Man Has a Promising Future

—but few succeed in catching up with it.

Brown had a promising future before Spring really opened, but it has not succeeded in catching up with it to quite the extent that was expected. Gray will again be a popular shade this summer.

Our showing of Gray Suitings is remarkable for the beauty and variety of weave and pattern. The gray fabric designers have surpassed their former best efforts.

Until this season's fabrics arrived, we did not realize that gray could be combined with so many different colors and still retain its soft elegance and cool appearance.

At $25 we are showing some particularly fine gray Worsteds.

Brauer & Krohn

"Tailors to Men Who Know"
THREE STORES
130 S Spring St 114½ S. Main St.
Fifth & Spring Sts.
Main 3116. PHONES Home 6982

"Get Acquainted at Lowman's"

Best Values in Men's Clothing

Whenever the question of clothing comes up, think of Lowman's. Some dealers are very strong in their praise of elegant styles and nobby patterns, but we want to add still another point to our clothing talk—that's values, good values, the BEST clothing values in Los Angeles.

If you'll step in here any day you'll find we're right on the clothes question—style, quality and price.

Extraordinary values at $20—as handsome a line of patterns as you ever saw anywhere.

Lowman & Co.
131 SO. SPRING ST.

The Smartest Shoe Style

A Fiesta of Footwear $5

A parade of shoe shapes and materials in handsome styles, such as only a great store like Cummings' can show.

The old-time quality that has made famous the Cummings label. It is shoe insurance to every buyer.

Cummings SHOE CO.
Corner Fourth and Broadway

PLEASING TO THE LADIES.

We recognize the fact that they are good judges of fine wines. Our famous 10-year-old wines at $1.00 per gallon have been specially selected with the object of pleasing the feminine members of the family.

Grumbach's

207 Central Ave.
Wholesale Wines and Liquors.
Phones Main 2295; Home F 2295.

THE DAYLIGHT STORE. PHONES MAIN OR HOME 132

Jacoby Bros.

321-325-327 South Broadway.

"SOMETHING NEW EVERY DAY"

Lace and Embroidery Remnants Half Price

Ribbons, insertions, flouncings, allovers in all widths and designs, all marked very low for quick selling Friday, ½ Marked Price.

The Year's Greatest Millinery Bargain

Swell, New $7.50 and $10.00 Ready-to-Wear Hats

$4.95

300 swell new hats and each one different.

Our millinery buyer, now in New York, expressed them—they came in yesterday.

Every popular style of the season is represented—straws, rough braids, chip straws, neapolitan and hemp braids. The flowers, ribbons and trimmings are far above the average.

These hats are made by a well known designer and manufacturer. If they bore his label they would retail at $10.00. They are certainly the most stylish, modish and beautiful you could find at $7.50 to $10.00. While they last, choice

Second Day of the Great SKIRT CARNIVAL

$7.

$10.00 to $17.50 Values, on Sale Friday Only, Choice.....

Thursday was "$10.00 Day." We sold hundreds of the finest silks, Voiles and Novelty skirts. Our great assortment of 3000 garments seems untouched. Today we'll sell hundreds more; almost every skirt that did not sell in our $10 sale must go into the great lot at.....

Bought at 50c on the dollar—We sell them at a like reduction—but to make choosing easier we devided them into three lots.

WATCH FOR THE FINAL ANNOUNCEMENT OF LOT III ON SALE SATURDAY

Dressmaking Notions

A brilliant sale of little things needed in every home.

10c De Long hooks and eyes 8c a card.
5c La Belle hooks and eyes 3c a card.
5c Dress belting; all colors 3c a yard.
1 pound box dressmaker's pins; regular price 45c, special 33c a pound.
1 pound box No. 5 dressmakers' pins; regular price 50c, special 35c a pound.
25c Light weight dress shields 15c.
50c satin and silk hose supporters 37c.

The Very Newest Silk Burmah Shirtings

Just received another shipment of champagne, Browns in the new Rough Burmah Silk Suitings, 27 in. wide on sale at Jacoby Silk Dept. 65c yard.

8½ cyd. for German Vals. Filet Laces Worth 15c

A very exceptional assortment of these popular laces placed on sale Friday—many at less than half selling price. All pretty new patterns, good widths up to 20c a yard.

Friday only.....

Friday—The Day To Buy Napkins

Over 6000 bargain napkins at Jacoby Bros. today. These were bought before the recent [illegible] and the prices you pay tomorrow are just about wholesale value today. This is such an opportunity that no housekeeper can afford to miss it.

Napkins for the home, hotel, the restaurant—such values you never dreamed of.

Best $2.00 napkins $1.45 a doz. Best $3.50 napkins $2.45 a doz. Best $5.00 napkins $3.45 a doz.

Alfalfa Hay

Chicken Feed — All kinds
Coal, Wood, Grain
Coke, Coal Tar

Clark Bros.
1249 So. Figueroa
Phones—Main 7807 Exchange 106

FOR GREATEST VALUES

R. D. BRONSON DESK CO.
549 SOUTH SPRING ST.

Hollington
545 S. Spring Street
Clothier and Haberdasher
FAMOUS FOR $10 SUITS

GET ACQUAINTED AT Lowman's
131 S. SPRING.
Clothing, Furnishings.

Auction
FINE FURNITURE
1564 East 4[illegible]
Friday, Apr. 26th
Entire furnishings of [illegible] cottage, consisting of [illegible] leather seat rocker, [illegible] upholstered oak [illegible] cost $100; quartered oak [illegible] suits, brass mattress, [illegible] foniers, mirrors, [illegible] oak extension table, [illegible] match, lace curtains, [illegible] body Brussels, [illegible] minster carpets and [illegible] steel range, cost [illegible] refrigerator, [illegible] utensils, etc., [illegible] ing of sale only. [illegible] cars.
RHOADES, REES & [illegible]
Auctioneers.
Office, 720 South Spring.

Scott's Emulsion SALVE

Instantly relieves and cures chronic facial and infantile eczema, salt rheum, ringworm, piles, pimples and all skin diseases. Acts directly upon the affected parts. Recommended by physicians. 50c large jar. SUN DRUG CO.'S STORES.

SUCCESS

comes only to the man or woman who is of strong nerve, keen brain, and boundless energy. To perfect these qualities in those who lack them we put up Pabeno Tablets. They do the work, and besides are great for the kidneys, induce restful sleep, and make you look and feel years younger. 50 cents. Book Free.

AT ALL SUN DRUG STORES.

Apricot Brandy $1 a Full Quart
It's Great
Main 2089 :: :: :: Home F4389
GERMAN-AMERICAN WINE CO.
314 West Fifth

Money Loaned
Open evenings.
Private rooms for ladies.
Reference, by permission, First National Bank.
[illegible]
173 Second St.

Something New Every Day
Swelldom
521 S. Broadway. Suits, Skirts, Waists

Hoffman's
THE LARGEST Millinery HOUSE ON THE PACIFIC COAST
323½-325 S. SPRING ST. LOS ANGELES

When you want to enjoy yourself to the gustatory limit, go to
Levy's Cafe
where you may get a splendid Breakfast, Lunch, Dinner, or Supper at a fair price. Excellent service; smoke a cigar, and listen to the choicest music in the city.

4 Glasses per day of ORANGE County TABLE MINERAL **Water** will keep the system in absolutely normal condition. Isn't that better than medicine? Five gallons 40c. Main 7846 B 3856

Rheumatism Cured
Immediate Relief Without Drugs or Medicine
Yosemite Mineral Springs Sanitarium Co.
Room 410, 430 S. Broadway

Alfred Benjamin & Co.'s
High Grade Clothing
Sold Only By
James Smith & Co.
137-139 South Spring Street

AUCTION
of
Grocery Stock
Saturday, April 27
At 430 East Third Street
Comprising staple and fancy groceries of all kinds, show cases, large refrigerator, coffee mill, scales, tin ware, agate ware, etc., etc.
C. M. STEVENS, Auctioneer.
Office 203 Tajo Bldg. Both Phones.

Auction
Saturday, April 27, 10:30 Sharp
AT 1208 EAST 9TH ST.
New and second-hand furniture, consisting of iron and folding beds, springs, mattresses, dressers, commodes, bed clothes and carpets, chairs and rockers, stoves and gas plates, tables, and a large line of dishes, cooking utensils, and cutlery. A nice line of new graniteware. Sale positive; no reserve. Dealers and public invited. Lease has been sold and must vacate.
R. N. KEMP & CO., Auctioneers.
Office Stimson Bldg., Rooms 204-5.
Phones Home 3707; Broadway 1228.

Editorial Section.
...LOCAL SHEET: 14 PAGES
...TH YEAR.

Los Angeles Daily Times

FRIDAY. MORNING. APRIL 26. 1907.

California del Sur.
CITY AND COUNTRY.

On All News Stands. Trains and Streets. 5 CENTS

FRIDAY, APRIL 26, 1...

Lace and Embroide...
Remnants Half Off
Edgings, insertions, flouncings, ... overs in all widths and ... marked very low originally ... Friday, ½ Marked Price.

...atest Millinery Barga...
...w $7.50 and $10.00

...-Wear Ha...
4.95
...ch one different. ...ow in New York, expressed ... of the season is represented ... straws, neapolitan and horse ... trimmings are far above the ... by a well known designer and ... el, they would retail at $10.00 to ... ost stylish, modish and ... 10.00. While they last, choice ...

Great
– $7.5...
Voiles and Novelty Skirts and ... ll hundreds more; almost ... lot 'at.....
—but to make choosing easy ...
...'III ON SALE SATURDAY.

...vest Silk Burmah Suiting ...
...r shipment of champaigne, ... Rough Burmah Silk Suitings, ... at Jacoby Silk Dept. 95c yard.

...Vals. Filet Laces Worth Up to ... ...sortment of these popular laces will ... ...—many at less than half ... ...rity new patterns, good widths ...

...uy Napkins
...ought before the recent rise in ... ...day. This is such an important ... never dreamed of.
Best $5.00 napkins $1.45 a doz.

J. B. Blackstone Co.
DRY GOODS
SPRING AND THIRD STS.

...e Reasons Why....
...lérode" (Hand Finished) Underwear
Is Best for Summer Use

The yarns of which it is made are first treated to a process of softening which causes quick absorption and evaporation. Every garment is hand finished and is knit to fit the form snugly, though with sufficient elasticity to insure ease of action. It wears better than any other make you can name, and it costs no more than inferior kinds—actually less in many cases. Complete lines for women and children now ready.

Summer Vests Neatly finished, perfect fitting, low neck, no sleeves at
10c, 15c, 17c, 25c, 50c and up

...Weight Pants, knee... ...plain or lace trim... ...5c, 50c and up.

Union Suits in all styles, high neck and short or long sleeves and ankle lengths, low neck, sleeveless and knee length, plain or lace trimmed, 50c.

Union Suits of fine lisle thread neatly finished with lace, hand crocret and silk tape, all styles at $1.00.

Vests in pink or light ... neck, sleeveless, at ...

...in Vests and Pants, ... figures; plain or ...ed, at 25c and 50c.

Melba

...a Victor Talking ...nd an assortment ...e your home. Our ...will tell you further- ...this easy payment ...ns in today.

Mme. Melba consented to remain in America for one week after the conclusion of her opera and concert engagements for the purpose of having her voice recorded by the Victor Talking Machine Company.

The importance of this event will be fully appreciated by all lovers of music.

The Victor Company hopes to have these new Melba Records on sale throughout America on or about May 15.

...o. J. Birkel Company
Steinway, Cecilian and Victor Dealers
345-347 South Spring Street

Auctions

Auctio...
FINE FURNIT...
1564 East 40th ...
Friday, Apr. 26th, ...
Entire furnishings of a ... tage, consisting of mahog... leather seat rockers and ... upholstered oak Davenport, ... cost $100; quartered oak ... suits, floss mattresses, ... foniers, mirrors, center ... oak extension table, box ... match, lace curtains, ... body Brussels, Wilton, ... minster carpets and art ... steel range, cost $65, ... refrigerator, cabinet ... utensils, etc., etc. House ... ing of sale only. Take ... cars.
RHOADES, REED & ...
Auctioneers.
Office, 730 South Spring ...

Auctio...
...or
High Grade Furn...
of Residence
Friday, April 26th, at ...
At 2274 West 22nd street, ... any divan rockers and ... oak Morris chair, ... lady's writing ... bed, golden oak-polished ... handsome body Brussels rug, ... polished oak folding bed, ... beds, bedding, quartered oak ... dressers, pedestal extension ... dining chairs, china cabinet, ... gas range, kitchen utensils ... books, etc. Take Washington-st ...
C. M. ...
Office, 332 Tajo Bldg. Both Phones.

Auctio...
Of Desirable Furniture of a ... 727 East Eleventh St...
SATURDAY, APRIL 27th, AT ...
Consisting of polished mahog... wicker divans, couches, lace ... tires, axminster and body ... per shades, some as new, mirrors ... tered oak and enameled dressers, ... bers, bedding, oak and polished ... oak china closet, extension ... chairs, china, glassware, ... erator, gas range, kitchen ... etc.
C. M. STEVENS ...
Office 332 Tajo Bldg. Both ...

Auctio...
Saturday, April 27th, ...
730 South Sprin...
Large consignment of carpets, ... consisting of 1200 yds. of body ... minster, velvet and tapestry ... squares, rugs, oak beds, springs, ... commodes, iron cots, dressers, ... upright pianos, office desks, ... wardrobes, sideboards, extension ... ing beds, bookcases, stands, ... stoves, dishes, fine gas fixtures, ... en tables, utensils, etc., etc.
RHOADES, REED & ...
Both phones 1269.

Thos. B. Cl...
AUCTIONEER
632 So. Spring St. ...
Home A 1907

Geo. P. Taylor Tailor and Haberdasher
We make Perfect Fitting Shirts to your order in our own factory. An attractive showing of Choice Fabrics and patterns suitable for Spring wear from which to make your selection. Perfect fit assured.
No. 525 So. Broadway, New Taylor Building
Men's Tailoring, Second Floor — Ladies' Tailoring, Third Floor

...Judson Parties to the East
...ur trip to the East can be made most interesting and ...se, or very unpleasant, according to the attention ...to your comfort by the train employes. If you ...ersonally conducted Judson Tourist Car Party ...ill have the services of our special conductor, ...r position depends on his success in making the ...ly attractive. Inquire about these parties.
...Agent, 109 Stimson Block, 3rd and Spring Sts., Los Angeles.

...terling Silver
Knives, Forks, Spoons and Single Pieces
Large and varied assortment of all the ...late patterns and designs.
Exceptionally good qualities.
H. J. Whitley Co.
...Merchants
345 S. Broadway

WILD DASH OF FREIGHT CARS.

Runaway Flats Make Speedy Run Downhill.

Thirteen-Mile Race Ends in Los Angeles Yards.

Disaster Narrowly Missed on Espee Tracks.

After a spectacular dash of thirteen miles down hill, with not a brake set nor a man aboard, two runaway flat cars careened into the Southern Pacific freight yards at River Station yesterday, making their wild flight in less than ten minutes from Roscoe, four miles north of Burbank.

It was one of the most remarkable of all runaways on mountain lines in this vicinity, in that the cars ran east on the west-bound track over which scores of trains pass daily. Miraculously enough, there was no train on the line at the time to contest the right of way. There were several narrow escapes of persons crossing the tracks in the path of the runaways.

Shooting into the railroad yards like a ball from a cannon, the cars were thrown from the main line by quick-witted and alert switchmen at the upper end of the yards, who but a moment before their arrival had received a frenzied report by telegraph from Burbank of the coming of the catapult.

Risking their lives in the effort, two or three switchmen at different points threw switches that sent the cars in on tracks where they would do the minimum of harm.

It seemed but a second to the switchmen from the time that Burbank reported the runaways on the line before they rounded the curve just north of Buena Vista street, and were a live problem in the crowded local yards.

BREAK FROM WORK TRAIN.

How the cars broke away is a matter that had not been learned by the railroad men last night. They were part of a work train that was engaged in taking gravel from a pit at Roscoe, which, as the track lies, is about 800 feet up hill from Los Angeles.

The operator at Burbank was the first one to give the alarm. The cars had a four-mile start down hill when they whizzed through that station. It was 11:03 by the Burbank station clock when they went by. Los Angeles switchmen reported the runaway in the yard here at 11:12.

Giving the sharp call for the dispatcher on the wire, the Burbank operator reported that something had whisked through there east bound on the west-bound track. He thought it was a pair of flats.

Three miles below is West Glendale station. The flying streak went through there with greatly increased momentum, rattling over the switches and roaring past other cars on the side tracks.

Tropico, two miles farther along, was reached in little more than a minute, according to the record of the railroad clocks, and the operator in the interlocking switch tower that guards the crossing of the Glendale electric line saw only a cloud of dust as they passed.

From there on the track is one sweeping curve as it follows the course of the Los Angeles River into this city. With wonderful tenacity, the runaways clung to the rails, though at some of the sharpest curves, the wheels on the outer side were in the air most of the time.

OVER MAZE OF SWITCHES.

Rattling across the river bridge near Elysian Park, the two flats, with journals semoking and the platforms rocking like cradles, struck the maze of switches at the upper end of the Los Angeles yards and then bear it straight for the Buena Vista-street bridge and the tangle of tracks below.

Just before the cars entered ...e yards a signalman who had been out on the line inspecting the semaphores was poking leisurely along on his railroad velocipede, which was moving east on the west-bound track.

He heard no warning from the oncoming runaways, but was on his bottom at that point, he lifted his velocipede over to the east-bound track. An instant later the two flats whizzed by him. Had he remained on the west-bound track half a minute longer, he would have been dashed to death.

Receipt of the alarm from Burbank set the wheels in motion at the dispatcher's office. The switchmen in the yards were warned. They leaped to their posts. One of them attempted to throw a switch that would have sent the cars over onto the east-bound track. He was too late.

Another, a little farther along, threw a switch leading from the west-bound track onto the side track leading to the Standard Oil Company's warehouse just south of the Buena Vista-street bridge.

THE FINAL SMASHES.

A second later the runaways struck this switch. The forward truck of the first car started in on the side track; the rear truck rema...d on the main line. Fifty feet more and the entire car plunged into a car loaded with machinery, clearing the main line and permitting the second car to shoot down through the yard toward River Station. At this point, its speed having been checked by the mix-up with the first car, the second flat was whirling along at forty miles an hour.

Over puzzle and split switches it sped, until it neared the interlocking tower near the station, where a switch was thrown that sent it into a side track. It just grazed an extra freight train that was pulling into the yard, and ended up against a box car. This flat, like the one that had led it in the mad dash down the hill, was badly smashed, as were the two cars with which the runaways collided.

It was all over in a flash, but when the railroad men caught their breath they marveled that there had been no serious accident. Ordinarily, the tracks between here and Burbank are hot with traffic, as all trains of both the Coast and Valley lines go this way. At almost any other time yesterday the runaways would have encountered a heavy freight or a speeding passenger train, and no earthly power could have prevented a horrible crash with numerous fatalities, for there was no time to hold trains after the alarm was given.

FOR CORNELL CLUB.

Charles H. Toll, J. F. Sartori and G. I. Lytle have issued a call to all former students of Cornell College to meet in the reading-room, Chamber of Commerce, at 2 o'clock Saturday afternoon. The object of the meeting is to organize a Southern California Cornell Club and arrange for an annual function of some kind.

REAR TRUCKS STUCK.

By Narrow Margin Hollywood Car Escapes Plunge from Bridge With Load of Passengers.

Hollywood car No. 196, at 2:25 p. m. yesterday, just as it was crossing the bridge over the Lake Shore avenue, Glendale, track, nearly fell off the bridge. The forward trucks of the car left the track and swung across to the north side of the bridge, but the rear truck hung to the track. A few feet more and car and passengers would have plunged twenty feet down to the Glendale right of way.

Most of the passengers jumped to their feet as the wheels struck the planks of the bridge, and when the stop came about half of them were piled indiscriminately in the aisle. A passenger named Cockran was thrown from the outer front seat as the car swung around, but grasped a rod and saved himself from going under the wheels. He escaped with a cut on his head and severe bruises. E. D. Taylor of the Hollywood Citizen was thrown into the legs of the motorman's upturned stool and somewhat bruised. Traffic was delayed about 30 minutes. No one could discover any cause for the accident.

YOUNG COUPLE KEEPS SECRET.

BUT TELEPHONE GIVES NEWS OF THEIR WEDDING.

Why Their Trolley Car Elopement Was Not a Real One When They Got a Marriage License so Quietly. Now King and His Bride Are Forgiven.

It wasn't exactly an elopement, certainly not; there wasn't any moonlight to speak of, ladders and fire-escapes were missing, and even the irate pursuing parent was eliminated. The young couple did, however, surprise their families and friends.

George B. King, 22 years old, is in the employ of the Edison Electric Company as a civil engineer, but his devotion to Miss Viola A. Brown, a

MR. AND MRS. GEORGE B. KING.

beautiful southern girl from North Carolina, was not to be measured by amperes. They were engaged, but last Friday they determined to short-circuit that engagement, and with the assistance of a minister, they did.

A fancy marriage did not appeal to the two loving hearts, and besides, that kind of a wedding takes up a lot of time. So Friday morning they suddenly determined to get married right away. They went to the Courthouse in a trolley car to get a marriage license, just as coolly as though they were starting for the matinée.

They did not want people to know they were maarried, and they asked the local Cupid to keep the license out of the papers. Then they walked out of the Courthouse by separate doors, just so their friends would not catch them at it.

They met at the parsonage of the Rev. Schaefle to be married, because George had told his mother that he would be married by her pastor, instead of by his own, Rev. Dr. Day. After the wedding ceremony they celebrated their bliss with a wedding dinner all by themselves, which they thought much nicer than a big dinner with toasts.

Still, with the idea of keeping the marriage secret, Mr. King returned to his home with his father and mother at No. 1718 Oak street, and Mrs. King visited a girl chum on Thirty-eighth street. It was all she could do not to tell her chum all about it. But she says she didn't.

There was no intention by the young couple of making their marriage known, but they forgot all about the newspapers. The very next morning the telephones began to ring, and Mr. and Mrs. George Greely King were very much surprised when they answered the phones to find that their son had gone and got married.

Then there was a grand gathering of the clans, and all was forgiven. Mr. and Mrs. King, Jr., are now living with Mrs. Browne in South Pasadena, though they are preparing a pretty home nest in Hollywood.

But, bless your heart, it wasn't an elopment, certainly not!

TRANSFER ON SOUTH FIGUEROA.

Property on That Thoroughfare, Between Eighth and Ninth, Brings $31,000.

The latest sale to be reported along Figueroa street is that made yesterday by Frank L. Forrester. The property is at No. 846 South Figueroa, on the east side, about midway between Eighth and Ninth streets. It consists of a lot, 50x185 feet to a 20-foot alley, with nominal improvements. The reported consideration is $31,000 cash. Name of purchaser not given. The deal was made through the agencies of E. A. Rowan & Co. and W. B. Merwin & Co.

MEANS FIGHT OVER GATES.

One of Alleged Trespassers on Malibu Arrested.

Rindge Side of Controversy Given by Friends.

Seeley to Appear Today for First Hearing.

The first arrest growing out of the recent alleged trespassing on the Malibu rancho of the Rindge estate was made in this city yesterday afternoon, when Constable Jackson from Santa Monica township served a warrant on W. H. Seeley.

Seeley was a member of the automobile party that went up the beach Sunday morning and traveled over the ranch after first having demolished the locks that held the gates closed.

Seeley deposited cash bail of $25 as a guarantee that he will appear in court this afternoon for examination.

More arrests will probably follow.

Here is the list of those who took part in the invasion: Dick Ferris, late of the Auditorium company; R. F. Miner, Dick Janney, Otheman Stevens, W. H. Seeley, J. Axtell, A. D. Walter and Dick Dennis.

The warrant charges misdemeanor and it is expected the trial of the case will be a strenuous one. The Rindges are behind the prosecution, in the effort to prevent the opening of the great Malibu ranch to the public.

REPRESENTS OTHERS.

The defendant is to stand as the representative of several persons who have recently filed homestead claims upon government land which can be reached only by crossing the Rindge property or by airship from the Fernando side of the mountain range. These claims are of value as pipe dreams, by reason of the future development of future health resorts along the beach through the building of a railroad along the ocean or the finding of oil at some of the numerous places where the indications are favorable, and at which oil rigs are now preparing to sink prospect holes. The contention of the settlers is that they are entitled to access to their lands, and this, they assert, the strong gates at the Rindge ranch line, deny them.

In this case the invaders had their trouble for their pains, anyhow. They found no suitable land for settlement. As one of them said afterward, "If you were to keep mountain goats on the land that remains open for settlement you would have to fasten climbing irons on them."

The Malibu ranch is a narrow strip of land extending from a little north of Port Los Angeles almost, if not quite, to the line of Ventura county. The line in which the settlers are rushing lies in the rough, steep mountains back from the ranch.

Men who have hunted all over that country from Calabasas to the sea assert that there is no land worth taking up left there. There is plenty of it left, but it is all mountainside and gulch. Much of it is steep, and most of it has no water. In good years like this winter there is some green there, but in dry years it is ghastly.

There is a sort of vague rumor, however that mineral has been found. Doubtless this is partly the cause of the inrush. One of the inrushers is the son of F. C. Prescott, register of the Land Office here.

MYSTERY TALK.

Although the "mystery of the Malibu ranch" is much talked about, there is really no mystery.

The talk of mystery is built on the fact that no one is allowed on the property on any pretext, and that a railroad is under way there. Even a school-teacher employed in one of the mountain districts was chased off when she thoughtlessly went on the ranch to pick wild flowers, it is claimed.

People on the outside claim that the title of the ranch is defective, and that the Rindge estate fears squatters.

Those close to Mrs. Rindge, however, say that there is nothing mysterious in her desire to keep people off the property.

Her friends say that she has suffered all manner of loss in the past from campers and casual travelers.

"The ranch belongs to the estate just as though it were Mrs. Rindge's back yard, and she has just as much right to say who shall go there.

"If you were in her place, you would do the same—anybody would.

"People have come in there, cut the timber, set fire to the grain.

"The crops have been burned off the ranch twice by campers' fires. Once Mrs. Rindge's house was burned down. The trees have been destroyed, thus endangering the water supply. It seems as though these campers would rather cut down a good live tree than use the dead wood that lies underneath it. They would rather try to burn the green live wood than the dry fuel simply for the pleasure of destroying a tree.

"The most undesirable kind of people you can imagine have gone camping there. The most favored camping ground seems to be in Mrs. Rindge's front yard.

"Hunters have killed her stock and many head of cattle have been stolen as well.

"After these outrages, the owners of the ranch decided to shut out the public. It might as well be thoroughly understood that any one who goes on that ranch from this on will be prosecuted.

"Mrs. Rindge has gladly given her neighbors, the farmer folk in the neighborhood of the ranch, permission to go over her land. Other people must keep out.

"There is no more mystery about the railroad than about the ranch itself.

"The Rindges considered that strip a strategic point in railroad construction. In order to hold a franchise they began a railroad, and they must go ahead with the work, under the law, to hold the franchise. Nobody knows where the road is going. Lord knows! It probably never will go anywhere.

"There, that is all there is to the 'mystery of the Rindge ranch.'"

LAFOLLETTE'S BUSY DAY.

Senator LaFollette of Wisconsin will arrive in this city on Monday morning, will visit the Wisconsin picnic in the afternoon, dine with some members of the Badger Club in the evening, and deliver a lecture on "Representative Government" in Simpson Auditorium at night, leaving for the north immediately after the lecture. He is a unique figure in American politics and is an entertaining speaker.

RIVERSIDE TODAY TO BEAM WITH JOY.

TODAY will be a gala day at Riverside, for Huntington Park, a new and attractive natural beauty spot, is to be formally opened, the good roads movement is to be pushed forward, a cross in memory of Father Junipero Serra, the Mission Padre, is to be dedicated on Rubidoux Mountain, and in the evening there is to be a banquet at the Glenwood given by the Riverside Chamber of Commerce in honor of the promoters of Huntington Park.

The real purpose of the banquet will be the launching of an active campaign for good roads, and as such it will be of wide interest throughout Southern California.

Many representative men from Los Angeles and other cities will attend the exercises of the day and the banquet at night. Bishop Conaty and other church dignitaries will have an important part in the dedication of the cross on the mountain.

It was not by mere accident that Riverside was selected as the place for launching a campaign in behalf of a comprehensive system of good roads throughout Southern California. Riverside has been given the credit of solving the problem of constructing a practical oiled macadam road. It has probably double or treble the number of miles of this class of road of any community in this end of California, and the Riverside method of constructing oiled roads has within the past two or three years been adopted by many other sections as the system developing the best example of permanent and practical roads.

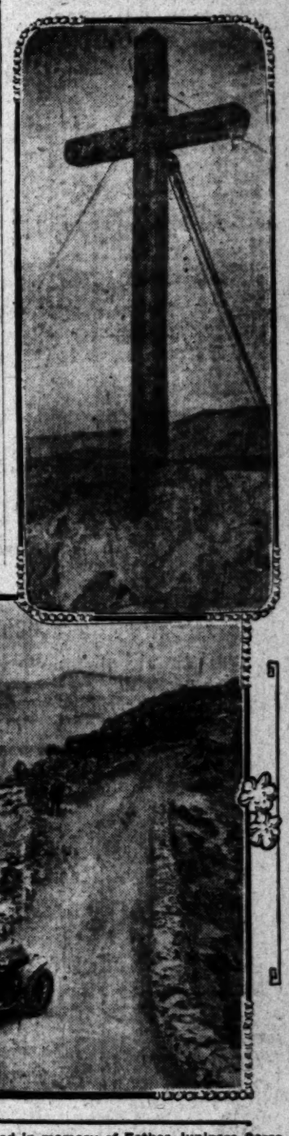

Famous Rubidoux road and cross reared in memory of Father Junipero Serra, to be dedicated today.

In addition to the vast amount of money which has been expended in this way, Riverside, in the past year, has constructed the most expensive, as well as the most finished, piece of road that has ever been made in California—the Huntington Park drive, which is four miles in length and upon which approximately $40,000 has been expended.

A ROAD OF WONDERS.

The road is constructed on an easy 4 per cent grade to the top of Rubidoux Mountain, a rugged height to the west of the city, of an elevation of 1300 feet, and rising almost perpendicularly from the surrounding country. Nearly all of the road is blasted out of solid rock and in solving the engineering problems a wonderful system of loops and switchbacks has been worked out.

There are places where there are four levels of this road, one above the other, and there is one point near the summit where a person may stand and see the road in six places below him.

The road is a continuous drive, traffic being always in the same direction. This of course has necessitated an up and a down road, the former being at a 4 per cent grade and the latter making the descent in half the distance at an 8 per cent grade. Throughout the entire length of the road there is a substantial guard wall on the outer edge.

Huntington Park Drive was laid out by Maj. H. M. Chittenden, Corps of Engineers, U. S. A. It has been built by the Huntington Park Association, a corporation in which H. E. Huntington is the largest subscriber, and has furnished the inspiring support which has made the project a success. Liberal subscriptions have also been made by the leading business men and citizens of Riverside.

At the entrance of the park there has been built a boulder bridge, the architecture of which is in notable harmony with the surroundings. Into an immense boulder at the junction of the up road and the down road there will be set a tablet upon which will be inscribed the following quotation from John Muir:

"Climb the mountains and get their good tidings. Nature's peace will flow into you as sunshine flows into the trees. The winds will blow their own freshness into you, and the storms their energy, while cares will drop off like autumn leaves."

CITY'S RICHEST ASSET.

Albert K. Smiley first called attention to the possibilities that lay in the improvement of Rubidoux Mountain, saying to a prominent Riversider a number of years ago that this rocky eminence, right within the city's borders, was the richest asset which Riverside city and valley possessed.

Rubidoux Mountain is just at the western edge of Riverside and divides the city from the great Santa Ana basin. Standing upon this eminence and looking eastward there lies the greatest orange-growing section in the world—more than 20,000 acres covered with the glossy green foliage and golden fruit of the orange tree.

In every direction are massive mountain peaks—the San Gabriel, Sierra Madre, San Bernardino, San Jacinto and Temescal systems completely inclosing the landscape, and presenting along the sky line a glimpse of real, old fashioned winter, their peaks a mantel of gleaming snow.

In order to make the Huntington Park Drive accessible to the tourists who visit Riverside on excursion trains of the three railroads, Frank A. Miller, in conjunction with a few Riversiders, has started an auto livery, said to be the most complete of the kind in California. Handsome touring cars accommodating seven people each meet all excursion trains.

ROMANTIC MEMORIES.

There cleaves to this old mountain a good deal of romance. In the days of Father Junipero Serra and his coworkers the good mission padres traveled through this valley between Pala and San Gabriel, and then at a later period Gen. Fremont himself led his brave little body of pathfinders down over the San Gorgonio Pass, through Riverside, across the river and rested for the night at the old Rubidoux mansion, which is standing to this day, across the river and under the shadow of the cross which has been erected on the summit of the mountain. The Rubidoux were good Catholics, and their home was also the resting place of the mission fathers in their travels from one mission to another.

Again, it is an interesting fact that the soil of Riverside was never at any time a part of the public domain of the United States, but is part of an original Spanish grant, which in later years has been subdivided into smaller private holdings.

In an architectural respect Riverside has clung to the traditions of the old days. Indeed, it may be said that there is no other community which has adhered so conspicuously to the original types of architecture. The Mission Hotel is built upon the lines of architecture which were given to the State by the Franciscan fathers. There are the United States Indian School, the public library, High School, one of the local churches, a railway station, and a number of prominent business blocks and many private homes which have been constructed with the mission idea as the inspiration in the architecture. There are well towards one and one-half million of dollars invested in public and private buildings in Riverside where the mission architecture has been followed.

FRIENDS OF THE BIRDS.

Directors of the State Audubon Society met yesterday in the Chamber of Commerce to prepare for the annual meeting, which will be held May 16. C. F. Holder presided in the absence of Dr. David Starr Jordan, the president. Discussion centered in the action of the recent Legislature in withdrawing the law's protection from all shore birds except gulls and blue herons. According to officers of the society, this was done at the instance of the Fish and Game Commissioners in the North. The society is encouraged by a rumor that the Governor is soon to remove these commissioners. The business session of the society will be held in the Chamber of Commerce in the afternoon of May 16, and following it in the evening will be an address in Blanchard Hall when the rights of the birds will be championed by a well known speaker.

FROM CELL TO HOSPITAL.

M. Carmillo was transferred from a cell in the City Jail to the Receiving Hospital last night by order of the Police Surgeon. When Carmillo was arrested Wendesday night for attempting to kill S. Domingo, it was thought he was suffering from insanity. The hallucination that Domingo was about to attempt to poison him, led Carmillo to attempt Domingo's life in a saloon at Third street and Central avenue. J. E. Hirshfield interfered in the quarrel and was slightly injured. At the hospital Domingo said he had been allowing Carmillo to sleep in his room.

THE PUBLIC SERVICE.

SUMMARY OF THE DAY.

Secretary Kennedy has "made good" with the Democratic administration by displaying his ability to hold down the lid during the Mayor's absence from the city; the only slip during ten days was on passes to the prize fight.

Fire Commissioner Schwamm has been "approached" again by the ready-money men; this time he forced the culprit to confess before the fire board.

John Bryson, Sr., yesterday filed an answer to his wife's petition for appointment as permanent guardian of his person. Every charge made in the complaint is denied.

Testimony in the Dotter will contest was concluded yesterday, and the case was continued for argument till Tuesday morning.

John A. Smith, past president and vice-president of the Waiters' Union, was held to answer in the Superior Court yesterday on a charge of rape.

Charles E. Ross was sentenced to six months in the City Jail for beating his wife.

AT THE CITY HALL.

KEEPS PLACE ON THE LID.

ACTING MAYOR FAILS TO GET A PEEP INSIDE.

Secretary Kennedy "Makes Good" With Democratic Administration. Rigid Censorship at City Hall During Harper's Absence—Pease Learns About Passes to the Prize Fights.

Anticipating the return of Mayor Harper this morning from the Owens Valley, acting Mayor Niles Pease abdicated last night in favor of the "real Mayor."

"My ten-day experience as Mayor has been a most pleasant one," said Mr. Pease last night, "only I was slightly disappointed that I did not have more callers and more to do."

Herbert Kennedy, secretary to Mayor Harper, breathed a great sigh of relief as Pease left the municipal building. The ten days of quiet to the acting Mayor have been for Kennedy the most strenuous days of his official career.

When the Mayor went away he left Kennedy sitting on the lid. As Pease waited in the inner office for citizens who desired to see the Mayor, Kennedy sat outside doing a rapid-fire stunt whenever a caller entered the Mayor's outer apartments.

A stranger failing to state his business received the placid assurance that "the Mayor is out of the city."

Kennedy scents a Democratic office seeker as quietly and as certainly as an Irish setter follows a flock of quail. When an unwashed countenance protruded inside the outer door there would be a quick half-arm action toward the inner office and an admonition to "cut it; there's nothin' doin' till next week."

Only those complaints reached the inner office that passed the rigid censor of the Mayor's secretary. In this he was assisted by Charles McKeag, secretary to former Mayor McAleer, now clerk of the police and fire boards. The secretary to the old Mayor and to the new form a working team whose decision carries all the weight of a Russian ukase.

For the last ten days one has guarded each of the two doors leading to the Mayor's office.

No fairer tribute to the efficiency of this guardianship will ever be written than the expression from the acting Mayor: "I was slightly disappointed that I did not have more callers and more to do."

Mayor Harper receives on the average 200 callers a day. During the past ten days acting Mayor Pease has not received fifty persons.

In their eagerness to round out a brilliant record, the twain overdid themselves yesterday afternoon and exposed their hand.

About 4 o'clock F. L. Cummings brushed past Secretary Kennedy, threw open the door to the inner office, and stepped inside.

"Good afternoon, Mr. Cummings," exclaimed the acting Mayor, I have about given you up; thought you weren't coming."

"I have been sitting in the outside office for an hour waiting for you," replied Cummings grimly. "They assured me that you were not in, but I knew you must be."

Pease raised his brows in mild surprise. "Why, I talked with Mr. Kennedy when I came in. He must have thought I passed out through the other door."

Cummings is unknown to either Kennedy or McKeag, and he had failed to state the object of his call. Probably it is just as well for the secretaries that their term of guardianship expired last night.

Harper has at least this security—his administration will never run amuck through disloyalty on the part of his twin secretaries.

"The most that I have heard during my term of office as Mayor have been complaints about billboards," said Pease in relating his experiences. "Several citizens have come to tell me that Varney & Green mean to fight the ordinance in the courts. I shall advocate in the Council that we call the City Attorney before us and ask him an opinion as to the legality of our new law. I fear there is one weak point. The clause that permits real estate men to place 8x10 signs and forbids the privilege to other advertisers without a permit savors of class legislation.

"If Mr. Hewitt advises that the ordinance is one of doubtful validity I think we should pass another at once, wording it according to the attorney's directions and test the law on that."

Evidently it was a part of the administration programme that the acting Mayor should receive full benefit of all protests against the billboard ordinance.

But it was seemingly the duty of the secretaries to keep all discussions of the wholesale liquor zone away from the acting Mayor. During the last ten days at least twenty-five liquor men or their attorneys have visited the City Hall. At times they have stood in the outer office four deep.

"Not a single person has been to me in ten days to talk about the liquor zone," said Pease last night.

Prize fight tickets occasioned a break in the cordon. The secretaries have not discovered just where. But during his term as acting Mayor, Pease unearthed some interesting facts about free tickets to "boxing exhibitions." In the scramble for passes to the fight last Wednesday night some one tipped the combination. It is claimed that Kennedy went to the City Attorney's office for half an hour, leaving the telephone unguarded.

The most interesting part of the discovery to Pease is that he has accepted tickets regularly since he has been in the Council. The acting Mayor never attended a prize fight. He has not seen a free ticket this year. But he has found that regularly some one calls at the box office and gets two tickets for Councilman Pease before each fight. Two passes is the regular allowance for a councilman.

The secretaries protected Pease, however, from the professional beats that call regularly at the City Hall. Some of these have political influence in the ragged ends of the Seventh and Eighth wards; they almost attain to the dignity of political pensioners.

"I have had one chance to buy mining stock, but I have not been asked for money," said Pease.

Each day that President Summerland of the last City Council sat in the Mayor's chair he received a fresh box of cigars from his admiring friends; not a cigar was offered Pease in ten days.

The park department played no favorites. Each morning three handsome bouquets of flowers from the parks have adorned the desk of the acting Mayor.

"TONY" SLAYS DRAGON.

GRAFTERS ON HIS TRAIL.

Fire Commissioner Schwamm searches himself every night before he retires to discover whether some unprincipled person seeking a permit from the fire board has slipped him a piece of money.

He is approached so often with money or collateral that he is actually growing thin keeping out of the way of it. "Tony" isn't saying much just now, but as soon as Joe Mesmer gets back from Europe, he is going to begin an active campaign against the ready-money men.

"Tony's" fight against temptation has aroused the envy of his fellow-commissioners. At the fire board meeting yesterday Schwamm made another exposé. The culprit was present and confessed to the charge.

A. H. Hess was applying for a rehearing on his application for a planing mill permit on Avenue 60, in Garvanza.

"This man came to me with money," exclaimed Schwamm, indignantly, when the application was read, "he thought this board was for sale."

Commissioner McGarry looked interested. McGarry is an attorney; he realized that the case might become a serious one.

"Hess," he called to the applicant, "did you do anything like that?"

"Yes, I did talk about buying the commission," faltered Hess, "when my application was turned down before my friends advised me to 'see' the commissioners personally. I didn't go then because I didn't have any ready money to spare. As soon as I had some I went to Commissioner Schwamm. I did think the board had to be bought."

Commissioner Schwamm gloated. His doubting brother had been convinced.

"Well, I have only this to say," remarked McGarry in a tone of deep disgust, "I suggest that any one else seeking to buy this board go to some one besides Schwamm. He is sick and tired of it. I haven't been approached with a money proposition since I joined the board."

Other commissioners made similar assertions, but "Tony's" position was unassailable; he had been approached, and he had forced the guilty one to confess before the board. What a tale there will be to unfold when the Mayor gets back!

Hess has placed himself in a position that might become decidedly embarrassing. Apparently he does not realize that to offer money for a permit from the city constitutes a felony. The story he told the commission yesterday leads one to wonder how he has escaped the gold brick men so long.

Acting on the advice of certain unnamed "friends," Hess built a planing mill on Avenue 60 under a building permit for a warehouse. This put him on wrong with the building department.

When he sought a permit to operate a planing mill he found that his neighbors were preparing to make a vigorous protest. His "friends" came again to his assistance. At their advice he bought and paid for every piece of property in the block where he sought to locate. This, of course, made a property owner's protest from that block impossible.

Before the commission he learned that property owners outside the immediate block could protest, and they did so strenuously that he failed to receive the permit. Then he appealed to the courts, advised that the action of the commission was not legal. Again he lost.

Then came the crowning advise to "see" the commissioners.

Judging from his utterances that "Tony" was the mouthpiece of the board, Hess tried to "see" Schwamm and lost again.

Now he owns a whole block of real estate and a modern planing mill plant, and is unable to operate the mill. If he continues to follow the advice of these "friends" he will probably trade his property for stock in a distilled water plant in Kentucky before Fiesta is over.

AT THE COURTHOUSE.

BRYSON FILES SHARP ANSWER.

FORMER MAYOR DENIES THAT HE IS INCOMPETENT.

Asks to Be Classed as Defendant in Sensational Suit and Declares Himself Fully Able to Take Care of All His Property—Defends Mrs. Lamberton.

In a complaint in intervention, filed by John Bryson, Sr., in answer to the recent action brought by his wife, the former Mayor denounces in vigorous language the charges brought against him in the complaint in which he was made plaintiff without his own consent. Several passages in the document, filed yesterday in the Superior Court, bear unmistakable evidence of having been inspired if not written by the aggressive old man.

Declaring his interests lie with the defendants in the action brought by his wife, and not in the position of plaintiff which he was made to assume in the original complaint, "Uncle John" Bryson demands that he be placed legally on the side of this controversy to which he belongs.

His answer to the charge of incompetency is met in his complaint with scorn and irony. After asserting his own strength and ability to manage his own affairs, the complaint thus refers to Mrs. Eveline Bryson:

"She, on the contrary, is very aged and infirm. She has had no experience of business, and is totally incompetent to handle the estate of John Bryson, Sr. He, John Bryson, Sr., is better fitted to manage his own affairs than Mrs. Bryson or any other of his relatives can do it for him."

The complaint declares that "John Bryson, Sr., is competent to transact his own business without the interference of guardians ad litem or any other guardians."

One by one the specific charges in Mrs. Bryson's complaint are taken up and denied. He is not imposed upon by Gladys L. Lamberton; the latter is not an evil woman, nor any of the kinds of woman described in the complaint; she has no property of his; he never was of unsound mind; there has been no conspiracy to defraud him of his property; there has been no unlawful intercourse between him and Mrs. Lamberton; and so on, point by point, till everything is denied specifically.

More at length the charge that Gladys Lamberton has alienated his affections from his family is met and disposed of. Mrs. Bryson brought divorce proceedings against him in June, 1894, on account of matters in which Gladys L. Lamberton did not figure, the answer declares, and even before that action his wife had become estranged from him.

A settlement was made by which Mrs. Bryson was left independently rich, and an agreement was entered into by which their respective properties should be managed separately after that.

The complaint goes on to state that long after the separation, in 1905, John Bryson, Sr., went to Europe with his son, William S. Bryson, taking Mrs. Lamberton as his nurse.

Finally, in regard to the wills which John Bryson, Sr., is alleged to have made, his answer declares that "they constitute none of their business."

Another paper was filed in connection with the case yesterday, asking that the action brought by Mrs. Eveline Bryson be dismissed on the ground that the court had no jurisdiction which would justify its appointment of a guardian ad litem for John Bryson, Sr., since the latter never has been declared incompetent by any court.

Both papers are signed by Charles F. Hanlon as attorney for John Bryson, Sr.

NO MORE BEATINGS.

CRUEL FATHER WARNED.

"The boy is afraid to go home," said Judge Wilbur, speaking of the son of Signor Angona, who was placed in the Detention Home, because he had violated the curfew ordinance. "That won't do," he added, with a sad look at the Italian father.

"Tell him," the judge went on, speaking to the interpreter, "that if he beats this boy again, I will have Mr. Rives file a complaint against him. Ask him if he understands."

Signor Angona told the interpreter that he understood, and that he would not hit the boy again.

It appears that the Italian youngster had received a beating whenever his sales of papers fell below a certain number. After he had been placed in the Detention Home, his father visited him there, and greeted his lost son with a blow of his fist.

JUDGE SMITH TESTIFIES.

TELLS OF LANE'S PAROLE.

Reading of transcripts occupied nearly the entire third day, as it had the second, of the libel suit of Judge B. N. Smith against the Evening News Publishing Company. When the transcript of the J. B. Losee trial, containing more than 500 typewritten pages, had been read, the transcript of the Edwin Lane trial was taken up.

Late in the afternoon Judge Smith was called to the stand for cross-examination. The Lane case was taken up, and the witness was asked if he did not think Lane perjured himself on the stand. After several objections by Earl Rogers, the witness answered the question in a different form.

"A great many of them don't tell the truth."

"And Lane didn't?"

"Maybe not."

Attorney McKinley then proceeded to question the witness about a visit paid him by Lane's father, with Attorney Smith, a short time before the question of paroling the slayer of Smilde came up in court.

"They got a very cold reception from me," declared Judge Smith. "I told them they had no right to come there to speak to me of parole; that the courtroom was the place for that.

DOTTER WILL CONTEST.

CONTINUED FOR ARGUMENT.

At the conclusion of the taking of testimony in rebuttal yesterday, the trial of the Dotter will contest was continued till next Tuesday morning at 11, at which time argument will begin unless Attorney Hunsaker should conclude to introduce further testimony in sur-rebuttal.

With the continuing of the case yesterday morning the cross-examination of Milton Carlson was completed. He did not appear disturbed by Attorney Hunsaker's questions, and his testimony on direct examination was not shaken.

George Dotter was called to the stand once more. He was asked if he had told his sister Idella to beware of Lottie Barre, as testified by Idella Dotter on cross-examination. He answered that he had not.

On cross-examination, however, the witness stated that he recollected making some such statement to Idella. He said Lottie had made trouble for him over some stock of hers which he held in trust, and he had lost all faith in her. He believed he had told Idella so.

Mrs. Carlson, eldest daughter of Elizabeth Dotter, testified that the discussion in the kitchen of the home on Temple street, which Idella Dotter had declared took place while the body of her father still was unburied, happened a week after the funeral. She stated that she had not heard her husband insist on having Attorney Luckie to manage the estate, but that he had objected to Gen. Johnston or Attorney Bicknell having anything to do with it.

Mrs. Lottie Barre, the youngest daughter, testified that the conference took place three or four or five days after the funeral. She denied having told of Milton Carlson shaking his fist in Mrs. Dotter's face, and that she had seen anything of the kind.

"Was Carlson gesticulating?" was asked.

"What?" she asked, petulently, a painful frown of perplexity wrinkling her usually immobile face.

The word was explained, but she seemed bewildered, and did not answer.

Her thoughts seemed wandering, and when told she might leave the stand she stepped straight out, without considering the slightly raised dais on which the witness chair is placed. The result was that she plunged forward headlong, toward the corner of the table where Idella Dotter sat. Idella half-sprang from her seat, to catch her sister as she fell, but was too late.

Lottie Barre rose, apparently unruffled, still with the look of absent thought, and without a glance at the sister whose claim she is contesting she walked back to her place.

Louis P. Keym, a brother of Mrs. Dotter, testified that he did not remember warning Idella Dotter against trusting Lottie Barre.

COURTHOUSE NOTES.

MISCELLANEOUS BREVITIES.

ANNULMENT SUIT. A complaint was filed yesterday by Kata Reynolds, asking annulment of her marriage to L. Clarence Reynolds on the ground that the defendant procured her consent to the marriage by fraud. The complaint states that Reynolds had served two terms in State prison before the marriage, and had concealed the fact from the woman he married. In May, 1906, nearly two years after the marriage, Reynolds was arrested, tried and sentenced to another term in the penitentiary for embezzlement.

EXPLOSION SUIT. Edward L. Davis filed a suit yesterday, asking $20,000 damages from the Los Angeles Gas and Electric Company for injuries alleged to have been received in the wrecking of the Rawson building by a gas explosion February 13.

HOLIDAYS DELAYED. An appeal,

BISHOP'S CUP CHOCOLATE
Each cake contains the milk and sugar.
BISHOP & COMPANY

involving a $155 alleged debt owed for supplies and hourse rent by J. E. Langford, a mining man, was on trial yesterday in the Superior Court. Langford maintained that he had lost time by being held at the Mexican line, which he wished to cross in search of a sulphur mine, because of Mexican holidays.

THE INFERIOR COURTS.

LABOR UNIONIST HELD FOR RAPE.

WAITER WHO ASSAULTED CHILD IS BOUND OVER.

Members of Union Try to Intimidate Father of Victim and Make Many Threats—Girl Pleads for Her Brother's Release—Wife-beater Gets Six Months.

John A. Smith, past president and vice-president of the Waiters' Union, was held to answer yesterday on a charge of rape. The examination, because of the salacious testimony introduced, was held behind closed doors. Smith failed to provide a bond of $5000 and was sent to the County Jail.

The unionist is accused of assaulting little 13-year-old Mary Parsons of No. 544½ Gladys avenue. The child was confined to her bed with inflammatory rheumatism at the time of the alleged offense. The details are revolting.

Charles Brown, the step-father of the child, is a waiter. He has been approached, according to the police, with a proposition which would have tended to lighten the charge against Smith. When he refused to listen to a walking delegate the step-father was told that the union will run him out of town. A man, who said his name is Frank Smith, hung around the courtroom yesterday. He stated in the presence of witnesses, that Brown will never be able to get another job in Los Angeles.

At least a dozen union sympathizers tried to gain admittance during the examination. They openly expressed their disgust for the police and for the relatives of the child. It was stated by a member of the Waiter's Union that John Maloney, the president, will try to secure bail for Smith.

The accused is 27 years old and has worked as a waiter in restaurants in this city. He roomed at the home of the little girl and the alleged assault was committed while the family was out of the house.

Pleads for Brother.

James H. Fisher was sentenced to thirty days in jail for stealing a watch from his sister. Yesterday afternoon Mrs. Sadie Louise McDonald, sister of the accused, from whom the watch was stolen, appeared in the Police Court and declared she had given her brother permission to take the timepiece. She tried to secure his release. She was told that her only possible chance to get him out of jail is to petition Gov. Gillett. The young woman came from Bonsall, twenty miles beyond Oceanside, in San Diego county, yesterday morning. Fisher's mother lives there. The family will pay his fine today.

Six Months for Ross.

Charles E. Ross, accused of brutally beating his young wife, must serve six months in the City Jail. He was convicted of battery yesterday. The trial was made sensational by the story of Ross. Before sentence was pronounced the prisoner asked permission to make a statement. He declared that his foster-mother, Mrs. M. Harper, with whom he and his wife had lived, had continually taunted him about his "questionable" birth. She told Ross, he says, that no one knows who his father was. This drove Ross mad, he says.

When arrested Ross was in the act of cutting his wife's throat with a razor. The wife declared she is afraid he will kill her. She produced a letter in court in which Ross is urged to keep away from Los Angeles. The letter states that charges of forgery are held against Ross in Portland and in Chicago. The wife says her husband was tried for murder once before but was acquitted.

Rubbish Man Fined.

H. A. Jones, proprietor of the Los Angeles Rubbish Company, who has been arrested many times on charges of cruelty to animals, was yesterday fined $25 by Justice Frederickson for a like offense. William Johnson, a teamster employed by Jones, was also fined $25. The proprietor paid both fines.

Worn-out old plugs, underfed and gaunt, have been worked on the streets of Los Angeles by Jones. A score of complaints have been filed against him by indignant citizens and officers of the Society for the Prevention of Cruelty to Animals. Officer Zimmer arrested Jones and Thompson Wednesday and the two were charged with cruelty yesterday afternoon.

The rubbish man claimed he is the victim of persecution on the part of the society. He accused Zimmer of "hounding" him. He hung around the corridors after the decision and declared he would "get" Zimmer.

"That man has caused us no end of trouble," said Zimmer yesterday. "He will not feed his animals properly and refuses to obey the laws. We have determined to stop this practice of using broken-down, half-fed horses on rubbish wagons. We intend to keep after this fellow."

Bucket Shop Man Guilty.

J. W. Scott, with offices in the Germain building, was found guilty of operating a bucket shop. He was tried before Justice Chambers yesterday morning and the case was stubbornly fought. He is the first of a group of men arrested and accused of a like offense to be convicted. It is said Scott will appeal the case. He will be sentenced Saturday morning.

Pacific Engraving Co.,
Moved to 239 W. Fourth street.

If You Want to Go East C. Haydock.
Agentr Illinois Central R.R., 118 W. Sixth.

The Finest Ready-To-Wear Clothing
Chesterfield Clothes For Men
If you want a thoroughly satisfactory Spring Suit, we have it for you in our Chesterfield Clothes. Nothing in men's ready-to-put-on apparel to compare with these exclusive garments. They are unequaled in style, in tailoring, in that perfection of cut and finish which gives character to men's clothing. We can fit you perfectly in a Chesterfield Suit. Let us show you.
Matheson & Berner
BROADWAY—CORNER THIRD.

SOUTHERN CALIFORNIA SAVINGS BANK
The Oldest Savings Bank in Southern California
A Leader is always in front, with the Liners following. He doesn't wait to be told to start a Savings Bank account, but goes ahead and does it on his own initiative. That's why he's a Leader and not a Liner. "The Boy from Missouri Valley" was a Leader, he KNEW enough to keep up his savings account, and he developed from Errand boy to Partner
4% INTEREST PAID ON TERM DEPOSITS
IT PAYS TO SAVE
Union Trust Bldg., 4th and Spring Sts.

Men's Clothing
Clothes for Men and Young Men
DESMOND'S
Corner Third and Spring Streets
MEN'S FURNISHINGS Closing out less than cost. $4 Hats $2.50 $3 Hats $2. Henneman's entire stock gents furnishings. St. Pierre Bros., 413 South Spring Next to Angelus Hote

"THE SWAN" PEN
"The Fountain Pen Of Quality"
The "Swan" Fountain Pen is made by Mabie, Todd & Company. Without a doubt this pen is far and away the best fountain pen ever made--in this country, or any other. For years it has been the standard which all other fountain pen makers have sought to equal--but in vain. The man who once uses the "Swan" pen, is, from that time on, free from all fountain pen troubles.
We call to your notice two of the popular styles which are included in our stock of "Swan" pens. The first is the "Posting" pen, invaluable to book keepers, price $2.25; and the second, the "Manifold pen" with hard nib, at $2.25.

The shipment of "Swan" Pens we are now showing is the largest single lot of fountain pens ever brought to this city. We, as fountain pen experts, unreservedly recommend the "Swan"--for the business man, the bookkeeper, the stenographer, the occasional user. See our line today.
Cunningham Curtiss & Welch
SUCCESSORS TO STOLL & THAYER CO.
THE BIG BOOK STORE 252 S. SPRING ST.
The Store With The Money Back Policy

MAKING FIGHT FOR TRAINMEN.

Hombel and Kelly Backed by the Santa Fe.

Daughter Hearing on, Full of Lawyers.

Story of Student Train's Wreck Retold.

Crowded by anxious women relatives and armed to the teeth with lawyers, so to speak—the Santa Fé conductor and engineer charged with manslaughter on account of the wreck of the college train returning from Claremont went before Justice Stephens yesterday for preliminary examination. Conductor V. R. Hombel was defended by Attorney Wheaton Gray, ex-Judge of the District Court of Appeals, and by Attorney Andrew G. McCoMas.

Attorney Le Compte Davis appeared for Engineer R. W. Kelly and C. C. Wallace was prosecuted for the District Attorney's office.

It became apparent that the Santa Fé intended to stand by the men to the end—Kelly and Conductor Hombel.

Santa Fé officials gave warm testimonials for him. A stenographer from the Santa Fé headquarters took down testimony.

Kelly came out in the testimony that Conductor Hombel was allowed to go on the next train, about four hours after the wreck—as though nothing had happened.

Kelly is a young man with a thin, pale face. Kelly, the engineer, is not old and feconine.

The railroad man called, after the Santa Fé and Occidental students had told their stories, was H. T. Jones, an engineer of La Grande station. He received an order from the train dispatcher that sent the Overland into Pasadena.

Speaking of making the usual three minutes of the order that required the train to wait for the college train at the point known as "Signal Tower No. 1," near the Broadway-avenue bridge.

Jones admitted that one of the orders was changed afterward, there being a mistake found. He also admitted that he did not know exactly where the Overland was, or was then.

CARELESSNESS NETTLES.

Jones's carelessness as to the switch at Highland, which is between La Grande and Buena Vista-street bridge, nettled McComas.

"You mean to say you let those people from Pasadena go down all those miles from Highland to the Santa Fe," he said, meaning the high school students of the Santa Fe.

"Yes," said Jones on examination, Mr. Gray asked him that the location of the switch was not on the time table, which is supposed to contain all the interesting places of trains.

"Why, you will be had never before seen the switches to meet at "Signal Tower No. 1," but said that he is not a telegraph-order operator.

There is evidently a question as to whether Jones had the order to Conductor Hombel, and Mr. Gray asked the witness: "Aren't you supposed to get your signature of the conductor to your orders?"

"I am supposed to get his name on the order."

"You are supposed to get his name?" replied Mr. Gray doggedly. Attorney and witness bring that question back and forth each other for sometime. Finally, the brakeman of the Overland called—a man of middle age—was reluctant to talk—thirty minutes on the road.

He said when the crash of the collision came he went forward with his lantern. "What's the matter?" he said to the engineer. "We should have met Signal Tower No. 1," was the only reply of the engineer.

The engineer did not speak to Hombel after the wreck. He was asked if he knew the conductor ask the operator where Signal Tower No. 1 was. He denied it.

Jones said he did not see the orders and that he could not have stopped the train though he knew it was Signal Tower No. 1.

"Even if I knew they hadn't got Signal Tower No. 1," he asked.

Attorney Davis asked him if he had given the usual whistles as they went within 200 yards that night. It is the duty of Engineer Kelly that he was unconscious by his hitting his head so ran past the place of collision.

WHISTLES OMITTED.

It is a fact that the usual whistles at the tower and at Downey were omitted that night. He could not exactly how fast they were going, but thought it was about an hour. He was asked under normal conditions the engineer would have "turned her loose" when he knew that something was wrong with the train that night. His reply on this was vague.

On re-examination by Mr. Davis, he stated that there was a switch into which the student should have turned, and that the tower should have indicated to the engineer it was all right to go ahead.

Conductor Hombel, however, was ten minutes, who says he has been in the section boss to superintendent and now occupies position, was called. He said that Conductor Hombel had always been, and is now, regarded by the company as a competent, industrious intelligent man.

Whether the conductor was not in time in passing the switch for the whistle sounded it was not any fault of Humble. Attorney McComas, "if the conductors to meet at a certain time trains should meet there regardless of whistles?"

Jones said he could locate himself.

DISPUTED CONDITION.

Engineer W. Peterson of Occidental College told of the crowded condition of the student train when it left Claremont and stated that some difficulty in obtaining a switch was asked if any one was going to the baggage car.

A recess was made, to which ex-Judge Gray, representative of the student body, Davis, for the attorneys for the defense, had taken pains to establish that no one in the train had sustained serious injury in the wreck. The objection was sustained by Justice Stephens when answered: "Yes, sir, there were seats in the car."

"Was the train running?"

"Yes, sir. There were two brakes, I think, from the front of the brakes, and one of the second came. I was in the floor of the car, and by the speed of the train."

The point of helping take the bodies of Franklin and Hodgson from the baggage car.

C. S. Salisbury, a student in Occidental College, stated that a number of persons were in the baggage car of the special. He talked with Franklin there, but left the car at Highland Park.

"I was one of the last to leave," he testified. "A good many of the students had got off the train at Garvanza, and there were plenty of seats in the coaches. When I left the baggage car there were four men there, I think: the conductor, Hodgson, Franklin and another man."

The case will go on at 9.30 this morning.

THE SCOTT SYSTEM
FINE CLOTHING
READY TO WEAR

EVERY LINE EVERY CURVE

SIMPLY TEEMS WITH STYLE

SCOTT BROS.
425-427 SO. SPRING ST.
THE HANDSOMEST CLOTHING STORE IN THE WORLD

EATON'S AUTO ACCIDENT.

Machine Skids and With Ex-Mayor and His Chauffeur Dashes Over Precipice in Soledad Canyon.

Ex-Mayor Fred Eaton narrowly escaped death in an automobile accident in Soledad Cañon Wednesday night, when he went over a precipice with the machine. He is badly bruised up, but his injuries are not serious.

With Eaton in the machine were Mrs. J. B. Lippincott, wife of the principal engineer of the Los Angeles aqueduct, and her seven-year-old son, besides Fred Fisher, the chauffeur. These three escaped with only slight bruises.

The party was coming toward Los Angeles when the accident occurred, about four miles beyond Acton. The machine skidded on a new piece of road and dashed over the cliff, carrying Eaton with it.

When Mrs. Lippincott realized that the machine was going over the bank she threw her little son out of the vehicle, and he fell on a pile of sand. She then jumped, or was thrown clear of the machine. Fisher and Eaton went down with the machine, and it fell so as to pin Eaton to the ground. Fisher had to use a pry to raise the machine so that Eaton could get out. They returned to Acton and came to Los Angeles by railway yesterday.

The machine lies in ruins at the bottom of the cliff. Two other machines taken from Los Angeles by Mayor Harper and his party on their trip of inspection to the Owens River Valley, have fallen by the wayside and will require extensive repairs before they can be brought back to the city.

CHINESE WILL APPEAR.

Plans for Fiesta Parade Expanding, and Display Will Outshine All Former Efforts.

Plans for the forthcoming La Fiesta parades continue to expand. The display will be more extensive than any heretofore given. Members of the Fiesta committee are delighted with the news that the Chinese will take part in the floral parade, and will have two gorgeous Oriental floats carrying thirty-five Chinese children in their full native costume.

A six-horse tallyho, elaborately decorated with floral designs, will draw a delegation representing the Pasadena Board of Trade. The Los Angeles park department will be represented by a float, and the fire department will have about two-thirds of its members and apparatus in the parade, this comprising a separate division which will be enabled to leave the line in the event of an alarm.

One of the most attractive sections of the floral parade, which occurs on Friday, May 10, will be the automobile division, in which the Automobile Club of Southern California is taking an active interest.

LEAVES BLOODY TRAIL.

Bold Burglar Smashes Plate Glass Window, Steals Watch Cases and Eludes Pursuers.

At 3 o'clock yesterday morning a daring burglar smashed the plate-glass window on the Main-street side of W. T. Harris's jewelry store at First and Main streets. He seized a handful of silver watch cases and jewelry and ran. Watchman James Fisk pursued him, and a patrolman, who joined in the chase, fired a shot at the fleeing man. He escaped. Several pedestrians were in the vicinity at the time. The burglar took with him a tray of goods of small value. The cost of replacing the window will exceed $150.

The burglar's hand or arm was jagged by the broken glass as he reached for the jewelry. He left a trail of blood.

Last night the police located a number of watches, concealed under a bench in a pool hall at No. 119 East First street. It is believed these may have been taken from the Harris store.

A new order of chivalry, known as Knights of the Holy Sepulchre, has been instituted by the Vatican, at Rome.

Under the New Pure Food Law
All Food Products must be pure and honestly labelled.
BURNETT'S VANILLA
was fifty years ahead of the Law. It was always pure Vanilla. Every bottle now bears this label: "Guaranteed under the Food and Drugs Act June 30th, 1906," Serial Number 91, which has been assigned to us by the U. S. Dept. of Agriculture.
JOSEPH BURNETT CO., BOSTON, MASS.

BROWN'S BRONCHIAL TROCHES
NEW COUGHS AND COLDS
Soothe the throat and stop a hacking cough. A safe and simple remedy. In boxes only.

$1.25 Shirt Waist Patterns 65c
Beautiful lawn shirt-waist patterns, full embroidered front, collar and cuffs, trimmed with lace and embroidery insertion; exceptional value at $1.25; on sale today 65c

Central DEPARTMENT Store
609-619 S. BROADWAY LOS ANGELES
"YOUR MONEY'S WORTH OR YOUR MONEY BACK."

15c Embroidered Collars 5c
All-white turn-over collars, prettily embroidered in a large variety of patterns, substantially made, wash and wear well; good values at 15c; on sale today.. 5c

Second Day of the Three-Day Celebration Sales
Reinforced from reserve stock rooms—enlarged by the addition of still other lines of goods—prices again lowered to dispose of remnants and broken lots left from the first day—today's bargain list presents opportunities for saving that no resident of this city should miss. The Central Department Store is one month old—an event that is being celebrated by tremendous sales in every section—Friday and Saturday.

Clean-Up of Remnants at 25c
Our silk and dress goods departments clean house today. Every short length, every remnant of silks and dress goods, no matter what the original price in the piece, goes on sale today at 25c a yard. There are hundreds of skirt and suit lengths of from 3½ to 8 yards, a collection that includes ends of nearly all the newest and most desirable spring fabrics. A complete range of blacks and nearly every wanted color is represented—hardly a line that has not contributed one or more pieces to this remnant gathering. You'll need to see the goods to appreciate what a really remarkable offering this is.
Yachting Serge, Chiffon Panama, Worsted Suitings, Mannish Suitings, Waterproof Suitings, Mohair Suitings, Tailor Cloths, Wool Taffetas, Foulard Silks, Habutai Silks, Taffeta Silks, Fancy Dress Silks — 50c to $1.00 Values 25c

Sale of Laces and Embroideries
Three lines of new laces and embroideries specially priced for today's selling. Included are many new pretty patterns and distinctive designs found usually only in goods at several times these prices. It's a collection of wonderful values throughout.
Embroidered edges 2 to 4 inches wide, 1 to 2-inch insertions to match, nainsook and swiss enmbroideries, 3 to 18 inches wide cloth, with 1 to 8 inches of solid embroidery. Values from 35c to 75c, on sale today at, a yard 25c
18-inch allover embroidery, good quality swiss and nainsook; beautiful patterns in floral and conventional designs; goods that sell in the regular way for 85c, special today at 39c
Cotton torchon laces, neat, pretty patterns, in one to four-inch widths; exact copies of fine hand-made goods; qualities well worth from 7c to 15c a yard; on sale today at only 5c

Sale of Waists, $1.50 and 50c

Two lines of wash waists offer sterling values for today's shoppers. It is doubtful if as good waists will ever be sold again at these prices.
COTTON SHIRT WAISTS—Pretty patterns in black and white plaids or dots, open front, full length sleeves, 75c value; on sale today 50c
FINE LAWN SHIRT WAISTS—Trimmed with bands of fine embroidery and lace insertion with tucks between; regular $2.50 and $2.00 waists. On sale today at $1.50

Sale of Silk Petticoats
Taffeta silk petticoats, black, white and spring colorings; made with pleated ruffle; regular $6.50 values, on sale today at $3.95
$7.50 taffeta silk petticoats, tan, blue, green, brown, light blue, pink, gray and black; wide circular flounce and tailor strapping, today $5.95

Sale Corsets and Knit Waists
Women's corsets, new models, batiste or coutil, some with supporters attached; regular 75c values; on sale today at 50c
Children's Minneapolis knit waists; sizes 1 to 12 years; tape stayed; regular 25c values; on sale today at 15c

Sale of Hosiery and Underwear

Women's fine ribbed vests, low neck, sleeveless; taped arm and neck, neat crochet yoke, splendid quality; regular 19c value; special today 12½c
Women's Vega silk-ribbed vests, low neck, sleeveless, silk taped arm and neck; handsome crochet yokes; regular $1 values. Special today 49c
Children's ribbed cotton hose, seamless, extra long; guaranteed fast black; strong and durable; regular 12½c value. On sale today at, a pair 8c
Women's mercerized gauze lisle hose, garter top; spliced heel and toe; guaranteed absolutely fast black; regular 25c value. Specially priced today 19c

Rubber Goods
One-Third Off
Special for today, complete lines of best quality rubber goods at one-third less than regular prices—Drug department.
Water Bottles—50c to $2.00.
Fountain Syringes—65c to $2.00.
Combination Syringes—$1.35 to $1.75.
Atomizers—45c to $2.00.
Bulb Syringes—45c to $1.00.
Rubber Gloves—89c.

Sale Jewelry
Ladies' 75c to $1.25 belt buckles, enameled, gold and silver plated 49c
Ladies' 75c and $1.00 mounted back combs 25c
$1.50 to $2.75 high grade belt buckles, gold filled and sterling silver plated, plain and engraved 95c
All jeweled back combs, today only, ONE-THIRD OFF.

Sale of Stationery
500 boxes Persian lawn paper and envelopes, sold everywhere for 25c; on sale today at, a box 9c
250 packs playing cards; regular 15c value; special 9c
We carry a full line of tally and place cards.

House Furnishings
Colored art glass effect panels, 54 inches wide and 3 yards long; new designs.
$9.00 Value at $7.15
$8.50 Value at $6.40
Robe blankets, assorted colors, in fancy designs, large size, $3.00 values at $2.50
Marseilles spreads, satin finish, large size; $4.00 values at $3.25

Sale of Ribbons
All-silk taffeta ribbons; width, No. 40; black, white, cream, pink, blue and cardinal; regular 19c value; special today 14c
All-silk taffeta ribbons; width 6 inches; black, white, cream, pink, blue and cardinal; also 6-inch Dresden ribbons; regular 35c values; special today 25c

Sale of Gloves
Women's 12-button glace kid gloves; select skins and perfect fitting; black, white, tan and brown; best quality; regular $3.50 value; special today $2.75
Kayser's two-clasp silk gloves; black, white and all colors; sure to be 75c later. Today 50c

Sale of Wash Goods at 8c
Mill ends of 40-inch lawns and madras cloths, plain colors and new spring patterns, 3 to 10-yard lengths of goods; worth up to 25c a yard, on sale today at 8c
Mill ends of good quality chambray, plain, blue, pink, red and gray; lengths up to 10 yards; on sale today at 8c
Good quality of bleached muslin; regular price 10c a yard; limit of 12 yards to a customer. On sale today, main floor 6¼c

Good Trunks $3.50
Metal covered trunks, steel clamps, good locks, strap hinges, iron bottom, tray with covered hat box, today $3.50
Baby Walkers $1.95
Walker or tender, teaches baby to walk, keeps it off the floor and out of mischief; runs very lightly; regularly $2.50. Today $1.95

Sale of Men's $15.00 Suits at $8.95

It's a totally different clothing sale from any you're accustomed to read about. They're not $15 suits for advertising purposes only, but viewed from every point of tailoring, materials and style, the actual intrinsic worth is every cent of $15.00.
They are made of beautiful gray worsted in club checks and overplaids, also blue serges and black Thibets; in the very latest and most approved spring fashions. Choose today and Saturday from a complete line of men's $15.00 suits for $8.95
Youths' $7.50 Suits $4.95
Youths' double and single breasted suits in cassimeres and worsteds, blue and black Thibets, and all this season's newest patterns and fabrics; sizes 12 to 20 years; $7.50 suits, sale price $4.95
Boys' $7.50 Suits $4.45
Boys' sailor or Russian suits, 3 to 10 yrs; bloomer trousers, handsomely trimmed collars and embroidered shields; $6.50 and $7.50 values. Sale price $4.45

Women's $2 to $3 Oxfords $1.29
2,000 pairs of women's tan oxfords, a fortunate purchase of three lines of regular $2.00, $2.50 and $3.00 numbers; new, fresh, perfect goods; not damaged in any way; most all sizes; Blucher style, Cuban heels, medium weight soles; on sale today only at $1.29
Women's $2.50 white canvas oxfords, Blucher style, canvas tips, leather heels, hand sewed soles; made on the new last with short vamps; on sale to ady only at $1.49
Women's fine vici kid Juliets, soft, hand-turned soles with patent leather tip or plain toes; low heels; $2 value, on sale today at $1.29

While They Last
ASK FOR "THE BLUE ONES"
Regular 10-inch 60-cent Records
44c
These include band and orchestra selections—songs, solos, quartettes, etc. Don't delay. If you own a talking machine you need records for it. This means a saving of sixteen cents on each record. Take elevator to basement.

Sale of Household Goods
Bissel's $2.50 celebrated carpet sweeper, $1.59.
$2.65 household brand wooden clothes wringer; guaranteed for one year, $2.10.
$1.75 celebrated Vim iron clothes wringer, $1.39.
Galvanized wash boiler; $1.10 value; for 75c.
Galvanized 8-qt. pail; 20c value; 15c.
Galvanized 10-qt. pail; 25c value; 17c.
Galvanized wash tub; 75c value; 59c.

Boys' 35c Hats 19c
Boys' fine duck or linen hats; white, red, blue or tan; Tam o'Shanter style; regular price 35c. Sale price 19c
Men's $2.00 Shirts 85c
Men's fine madras shirts, plain bosoms, negligee style; new up-to-date patterns; also French percale, cuffs attached or detached, and made by one of the best shirt manufacturers in the county; $1.50 and $2 shirts. Sale price 85c

Men's $2.00 Hats $1.19
Your choice of any $2.00 hat in our men's hat department; all the newest spring designs in straws, sailors, soft or stiff hats; special for two days $1.19
Men's 25c black and fancy hose, sale price 11c
Men's 75c Egyptian balbriggan underwear 49c
Men's 35c suspenders on sale today at 19c
Men's 50c underwear on sale today at 39c

FOR RENT
For period of six teen months. Absolutely best location in the city. 2 story building and basement, located at 347 South Broadway; 30x 140 feet; for full particulars apply
H. J. Whitley Co.
345 South Broadway

Two Trains East Daily
via El Paso and New Orleans over the Famous
"Sunset Route"
Observation Club Cars, Pullman Standard Sleepers, Tourist Cars, and Diner through to New Orleans.
Personally conducted Tourist excursions without change of cars through to Washington, D. C., Cincinnati, Louisville, St. Louis, Chicago, and other eastern cities.
T. A. GRAHAM, A. G. P. A.
600 S. Spring St. 600
Cor. 6th—Los Angeles
Southern Pacific

The Handsomest CLOTHING STORE in TOWN
Scott Bros.
425-427 So. Spring Street

UNIQUE
Cloak and Suit House
245 South Broadway

After May 1st this store will be open at 8:30 a.m. and close at 5:30 p.m. daily.
MARVEL MILLINERY
241-243 So. Broadway.

Out of Town Customers
Order Your Wines and Liquors by MAIL
OLD PLANTATION DISTILLING CO.
108 S. Broadway, Los Angeles

NO CHARGE
is made for our services and only a small amount is asked for the medicines in use in your treatment. Sufferers of catarrh should not fail to consult us.
LOS ANGELES MEDICAL INSTITUTE,
Fourth Floor Rempis Building,
347 SOUTH BROADWAY.

THE TIMES-MIRROR COMPANY
H. G. OTIS....President and General Manager.
HARRY CHANDLER....Vice-President and Assistant General Manager.
MARIAN OTIS-CHANDLER....Secretary. ALBERT McFARLAND....Treasurer.
PUBLISHERS OF

Los Angeles Daily Times

Daily, Weekly, Sunday, and Weekly Magazine. Vol. II. No. 152. Founded Dec. 4, 1881. Twenty-sixth Year.
EVERY MORNING IN THE YEAR.

NEWS SERVICE:—Full reports of the Associated Press, covering the globe; from 6500 to 12,000 words transmitted daily over more than 20,000 miles of leased wire.
TERMS:—Daily and Sunday, including Magazine Section, 75 cents a month, or $9.00 a year; Daily, without Sunday, $7.50 a year; Sunday, $3.50; Magazine only, $2.50; Weekly, $1.50.
TELEPHONES:—Counting-room, Subscription Department, Editorial Rooms, City Editor and Local News Room, Sunset Press 1; Home, ask for THE TIMES.
AGENTS:—Eastern Agents: Williams & Lawrence, Tribune Building, New York; 1216 Marquette Building, Chicago. Washington Bureau, 58 Post Building, telephone 2247 Main. Where the latest copies of The Times may be consulted. San Francisco Office, 789 Market street, between Third and Fourth.
SWORN CIRCULATION:—Daily net average for 1896, 18,961; for 1897, 19,238; for 1898, 20,151; for 1899, 23,731; for 1900, 26,736; for 1901, 28,448; for 1902, 30,930; for 1903, 34,246; for 1904, 37,702; for 1905, 43,150; for 1906, 50,501 copies; Sunday average for 1906, 70,749 copies.
Yesterday's Regular Edition 49,260
THE TIMES has a larger regular bona-fide circulation than any local rival. It circulates widely among the intelligent, industrious, substantial, forehanded classes. The greatest volume of business advertising, the finest display, the best classifications, the largest results to advertisers.

Offices: Times Building, First and Broadway.

Entered at the Los Angeles Postoffice for transmission as mail matter of the second class.

PART II: EDITORIAL, LOCAL AND BUSINESS SECTION

Pen Points

The trouble with Mr. Bryan's new theories are that they are all old ones.

Things are being made easier for the poor right along. Platinum is now only $34 an ounce.

New York City pays $132 a minute in salaries to her office holders. But that's not all that it costs her.

We trust that the President will not put Eugene Debs in the Ananias Club. Even liars are entitled to some consideration.

Now Australia says she doesn't want Japanese. But it makes no difference to the Jap. He goes wherever he feels like going.

Most Democrats have come to the conclusion that the best way to get up a revolt against Bryan is to vote against him.

An effort is being made to change the date of Easter. The man who buys the bonnets may be willing to abolish it altogether.

Predictions are being freely made throughout the East and Middle West that summer will come next year, even if it doesn't come this.

Why not abolish the gallows and the electric chair? There is mighty little use for them. It is rarely that a murderer is sentenced to death.

The friends of the poet Whittier say he ought to have a monument. He can have it, certainly. A dead poet can have anything he wants.

Senator Nelson of Minnesota says the people have their minds fixed on Roosevelt for another term. How is the President to get out of it?

In their dealings with one another the nations of the world handle about $24,000,000,000 a year. Everybody gets a little of it and some get more.

If Bryan persists in his initiative and referendum theories, the friends of Mary Ellen Lease will have a right to say that he is stealing her clothes.

The Democrats now say they can defeat any man the Republicans nominate next year. The Democratic party is always strong before the polls are opened.

Tom Watson's idea of settling the railroad problem by thrashing the colored porter of the Pullman car is simple, and has many elements of popularity in it.

It doesn't help to say that lots of young people who begin married life with no money are just as happy as this New York couple that has $80,000,000 between them.

Rev. Anna Shaw contends that universal peace would be hastened if women had the right to vote. It is evident there will be no peace until they have the right.

It is not likely that the President will pay any attention to the attacks which Debs has made on him. Col. Roosevelt hunts big game. He never goes gunning for rats.

A speculator in Wall street who made $400,000 profits in a certain deal lately, found he couldn't realize on it. He overlooked the fact that Wall street seldom uses real money.

Ex-Mayor Dunne of Chicago announces that he leaves office with an "easy conscience." Had his conscience not been so easy while he was in office he might have been reelected.

The last heard from the man who proceeded on the "laugh and the world laughs with you" theory, he had found out that the thing is nothing like what it is cracked up to be.

Henry Rogers says petroleum and the Christian religion are the two greatest boons humanity has ever known. In making the statement Henry was careful to put petroleum first.

The Pennsylvania Legislature has defeated the bill to elect United States Senators by means of an expression of the people at the polls. This saves Boies Penrose the hardship of sobering up.

We will say that no Mayor of Los Angeles ever had a smoother administration than the Hon. Niles Pease, who lays down the reins of office today with honor and the good will of the public.

One of the Zulu chiefs in South Africa has a graphophone, and he also plays an old-fashioned organ. And yet he will be surprised some day when the tribe invites him out to be killed with a club.

Among his other titles the King of Siam is called "Master of the White Elephant." If His Majesty is not already stocked up there are several white elephants in this country he can have and welcome.

It merely amuses the Standard Oil Company to be fined by the courts. It never pays the fines, and even if it did the money would be immediately refunded by the public, which would have to pay a little extra per gallon.

BOSH!

E. V. Debs is again displaying his ability to vociferate like Bottom when in metamorphosis.

Then Honore Jaxon and his style of spelling have been discovered. Jaxon is a product of un-American growths in all respects. He has been a rebel and a criminal and is in America as a fugitive from justice. He probably might be deported if the United States or Canada thought he was worth bothering about. His insignificance and obscurity seem to be his best safeguards.

Debs and Jaxon and all their allies may be dismissed with any expression of contempt that comes to mind. They are quite fitting agitators to try to prevent the men in Idaho charged with murder from being tried. The more convinced the Debsers are of the guilt of their fellow-anarchists the more loudly they clamor for acquittal.

Debs, with the ability to make mistakes and the desire to create mistakes common to his kind, insists that President Roosevelt did prejudge the guilt of Moyer and Hayward. He proves it by quoting the words of the President. The point lies in the use of the words "implicated in murder." Well, they are "implicated" in murder." By the radical, derivative, constant and common use of the word "implicated," that is just where these fellows in Idaho stand. Perhaps they are unjustly "implicated" in it, but they are "implicated." That is why the trial is to take place. They could not be held, or even charged with the crime, if they were not "implicated" in it. If they are not guilty, the trial will bring out the fact and then they will be no longer "implicated."

But let the good work go on. If Debs, Jaxon and the rest of the labor-union anarchists and the few law-defying railroad men who are their allies in these attacks on Roosevelt do not promote his renomination and reelection it will be the great wonder of the day.

CASE FOR CLEMENCY.

If there ever was a case for that executive clemency which should be rarely exercised, it apparently is that of Charles January, who has been rearrested in Kansas City as an escaped prisoner upon information furnished by one Benjamin T. Barnes for a reward of $60.

January escaped nine years ago from the Federal prison at Leavenworth, Kan., where he was serving a five years' sentence. Disguising himself and changing his name to Charles Anderson, he found employment, saved money, set up a small business, married, and now has a daughter three years old. His wife knew nothing of his history.

The informer, Benjamin T. Barnes, passing through Kansas City, accidentally met January, then passing under the name of Anderson, and exposed him.

By the account of all his neighbors, during the nine years since January escaped from the penitentiary, he has been living a most exemplary life. None but criminals know how difficult a task this is. Once branded with ignominy by being sentenced to punishment for a crime, it requires an unusual manhood to overcome the difficulties that lie in such a man's path, to reform and live a decent life thereafter. To do that without disguising one's identity is almost impossible.

The Legislature of the State of Missouri has taken unusual action in passing a resolution asking for the pardon of January. The vote in the Legislature stood 64 to 30. The thirty men who voted against the passage of this resolution, if they understood clearly the circumstances, certainly showed an unusual lack of human feeling. Besides this petition from the Legislature, 25,000 signatures have been appended to a call for the man's pardon.

The purpose of criminal laws is not punitive, but protective. It is the safety of society, not the criminal, whose case is aimed at in these laws. The man condemned of any crime is entitled to humane treatment at the hands of all officers of the law. Every opportunity should be given these condemned persons to reform if they will and can. When any criminal seems intent upon mending his ways and living in subjection to the laws of his country in the future, society should reach out both hands to sustain him in the effort. To live a correct life is from ten to a hundred times harder for the condemned criminal than for the man who has never fallen.

It now appears that the millions said to have been left by Dowie were about the same as the millions a man thinks he has when he first goes into partnership with another man who says he has a gold mine.

MAN'S INHUMANITY TO MAN.

The other day it was the story of a prison in an eastern city where the inmates are treated with a barbarity which might almost provoke a Byron to sing again a "Prisoner of Chillon."

Thursday it was the wrath-enkindling story relating to Illinois almshouses, where barbarities are practiced which make one blink and wonder if he is living in America in the twentieth century or in France in the days of the feudal lords.

It is not one institution for the poor, destitute and afflicted where these inhuman practices prevail. It is not a case of the exception proving the rule. The conditions seem to be general in the almshouses and State insane asylum of Illinois.

This is an awful strain on our civilization. The conditions would be incredible if the reports were not so well supported. Cruelty of the most revolting type is practiced, it seems. Physical and moral filth are said to vie to see which shall outdo the other. Few intelligent Americans, readers daily of the public prints, have ever conceived that such things were possible in this land.

There is a loud call for all good citizens to take more interest in public affairs. The conditions found in those Illinois institutions are the direct outcome of machine politics. The careless and inhuman scoundrels who have been allowed to rule over these institutions for the unfortunates probably got their places at the hands of political bosses and for political considerations. There was no question of fitness. The prison directors got their places in the same way. There is probably no end of grafting connected with the business.

Even criminals, no matter how heinous their crimes, have a right to be treated as kindly as the circumstances will permit at the hands of their jailers. The official, high or low, who inflicts unnecessary suffering or pain on the worst person in his care becomes criminal himself.

But surely the sick and insane appeal, and should not appeal in vain, to the hearts of all. How terrible a thing is the loss of health under any circumstance! How unutterably sad it is to be sick in body or mind and at the same time destitute, homeless, and friendless! The low brutality which makes possible unkind treatment of man or woman in this wretched plight is inconceivable.

Some years ago, not many, similar institutions in San Francisco were in nearly as bad condition under the management of men and women put in place through the influence of Ruef, Schmitz, McCarthy and Gallagher. But even San Francisco could not tolerate the scandals and had to have a house-cleaning.

NICKELS OR PRINCIPLES?

On what ground is the new contention of the San Francisco carmen to be settled? The United Railroads have told the public how much loss the company suffered in the fire, what they have spent to put the system again in working order, how many cars they operate, how many passengers they carry, and how many nickels they collect. The balance sheet, they say, indicates that an increase in wages cannot be granted. That is one thing the men are after. They are making $3.50 a day on a ten-hour day, and are seeking to make $4.35 on an eight-hour day. They are paid by the hour, with extra pay for all service over ten hours. They want time and a half for all over eight hours.

That is very interesting to the men and to the company. It is a question to be settled between them.

The company makes an early appeal for public sympathy and newspaper support on the showing made. It appears to us to be a subject which does not concern either the press or the public. Neither press nor public is in a position to judge of it so clearly as the company and the men. If the company cannot afford to pay the higher wages, let them say so and stand by it. If the men do not care to go on working for the wages now being paid, let them say so and quit.

To be sure, there is the award made by the arbitrators, which was to stand for two years. That is probably not worth thinking about. The Richard Cornelius type of man does not usually let little matters like contracts, agreements and promises stand in the way when he decides that it is time to raise hell.

Should the railroad managers decide that the new pay schedule is too high, and the men decide the present scale too low and quit work, then public sympathy and the good offices of the press come into play. If the wages asked are too high, it is because other men can be obtained at the lower rate. All right, let the new men have the places made vacant by the strikers, and let press and public lift up their voices in decisive and emphatic tones and declare that the workmen shall be protected.

Even the railroad people thus far seem oblivious to this branch of the dispute. From all outgivings so far it looks as if the railroad managers are willing to sign the agreement that only wearers of the totem shall man the cars and that they shall dictate how many men shall be trained to run the cars, if only they can save the few extra nickels the men wish to pocket.

Oh, San Francisco! San Francisco! How often have we tried to teach you the value of everlasting righteousness and immutable principle, and you could not get your mind off a few nickels to learn the lesson! Business men of the Bay City, general public and press, until you learn to appreciate the value of American ideals and the blessings of industrial freedom you must suffer heartaches from strikes and rumors of strikes, world without end!

The country is now in the throes of an epidemic of baseballia Americana.

LET THE ORGANIZATION BE COMPLETE.

The movement for getting out the vote on bond election day, June 12, is happily in train. The civic associations are taking up the cause with their usual energy and patriotism.

The first step is to get a good committee appointed by each association. The next step will be for these various committees to meet in one body, form a strong central organization and consult as to the best course to pursue to awaken public interest and finally get out a rousing vote when June 12 comes around. This step should be taken in a few days—probably will be.

The billing of the city with bright, pithy sheets, calling upon every man to take due notice and make up his mind that when the day comes nothing shall prevent him from voting for the water bonds, has been suggested. Another good suggestion has been made: that 50,000 buttons in brilliant carmine and white letters, stating the wearer will vote for the bonds, be ordered and all who can be induced to do it wear this button for a week or ten days before the election.

The real work of the general committee will probably consist in forming a complete organization which will cover the whole city. This organization should be by precincts, a vigorous committee in each precinct. This precinct committee should consist of about half a dozen men who know the voters well and who have some time to devote to the work.

These precinct committees should be in the field as early as possible. They should procure a list of voters in each precinct. Let each committee attend to getting its own list. It may be necessary to employ some person to go to the Courthouse and make out such a list. The residence and place of employment should be obtained so far as possible. This list may be divided between the members of the committee for the precinct and each member should undertake to see all those whose names he has.

These lists will be particularly valuable on election day. The precinct workers will not be workers if they stand about at the polls and shake hands with their neighbors and say, "Of course you will vote for the bonds." When the voter gets to the place of voting his mind will be made up and there will be no need of further solicitation. The real work will be in seeing that the men whose names are in the precinct register come out to vote. If there are laggards they should be looked up and brought out.

To get the vote out, a number of carriages will be required. There should be two or three for each precinct. Here is good work for those who have turnouts, whether automobiles or others. They might give the use of them for the day.

How Actors Learn New Parts.

N. C. Goodwin learns a new part by saying it in a phonograph, which then repeats it over and over to him until he knows it perfectly.

Richard Mansfield learns new parts in the morning, walking up and down his library. One morning often suffices for the longest role.

Ethel Barrymore, seated before her fire, has her maid or secretary read her new parts aloud till she has mastered them.

William Gillette masters new parts on long country walks.

Henry E. Dixey finds that his mind is at its best for mastering new parts late at night, and accordingly he will often remain at his desk until sunrise, a manuscript before him, his lips moving rapidly.

Mme. Bernhardt rarely attempts to memorize a part save in the presence and with the help of the play right.

VOICES OF THE STATE.

Just Spluttered.

Secretary Root's declaration that there never was any danger of a war with Japan over the San Francisco school question, and never was any question as to the paramountcy of the treaty-making power over the Constitution and laws of this State, sets us to wondering what it was that many of us waxed so warm over anyhow. We appear merely to have spluttered, and we miss our guess if there be not more "spluttertion to follow" the above declaration from the able and erudite Secretary of State.—[Sacramento Union.

Get Busy.

If we want to make a really prosperous town, and a place where people can come who are disposed to make homes, we must do away with and bury from sight all jealously and spite work, and move for common prosperity and mutual benefit. Wake up, rub your eyes, roll up your sleeves, get busy quick and work hard for yourself and the common good of all. Borrow no trouble about the private affairs of your neighbor, quit knocking him when his back is turned, and unite with those who are trying to make this a bigger and a better place. —[Lincoln News-Messenger.

San Francisco's Police.

If the police of San Francisco would cultivate the habit of attempting to enforce ordinances instead of winking at the commission of abuses, the city would soon have a better opinion of the force. At present it appears to be the policy of the police to curry the favor of offenders rather than to conserve the interests of the public—[San Francisco Chronicle.

Chance to Consolidate.

There are two kinds of folks, it seems, in Pasadena—the "citizens" and the "people." They cannot be distinguished without the closest investigation and most careful analysis, and the sooner the distinction is dropped in favor of an harmonious advance, the better for all.—[Pasadena News.

Safe to Follow Los Angeles.

A really successful flower show as an annual feature of San Diego's attractions would be of constantly increasing advantage to this city, where too little has been done in the past to provide public displays that please visitors. It is not well for San Diego to follow the lead of Los Angeles in all things. But when it comes to providing attractions that bring people to a city, Los Angeles can generally be safely imitated.—[San Diego Union.

HOROSCOPE FOR THIS DAY.

Friday, April 26, 1907.

BY COZETTE.

"An ideal day for speculation."

The 116th day of this year. Moon is in the first quarter, aged 14 days. Jupiter is evening star. Venus is star of the morning.

A most favorable day for speculation. Make the most of it. Invest and take great risks. Fortunes will be acquired in stocks and bonds today. Be bold, therefore, remembering that "faint heart ne'er won fair lady."

The planets promise success. A most favorable time for writings of all descriptions. Take notes, mortgages, lend money and stand security without fear. Negotiate, push business, buy, sell and ask favors.

A happy and auspicious day to seek to better your position. The first and eighth hours after sunrise are the most lucky.

Those whose birth date this day is should be very cautious of fire. They are threatened with great losses and much sorrow by reason thereof.

Children born today will be reckless in the extreme possessing the soul of the gambler, they will be constantly seeking excitement and adventure. They will not live happily.

President and Passes.

The President has been presented with a baseball pass. Now, then, muckrakers, do your worst.—[El Paso News.

"It used to be the height of my ambition to own a motor car," said the worried-looking man.

"And what is the height of your ambition now?" asked his friend.

"To sell it."—[Roseleaf.

OUR CONDENSED-MILK INDUSTRY.

BY WALTER J. BALLARD.

During the past twenty-five years our condensed-milk industry has increased 1,022 per cent. in the value of annual product, says Bulletin 64 of the Bureau of the Census. The figures of product are:

	Quantity, lbs.	Value.
1880	15,623,387	$ 1,547,189
1890	87,936,821	3,586,927
1900	184,921,727	11,158,792
1905	366,486,182	20,149,370

The relative growth of the condensed-milk industry has been much greater than that of the butter and cheese business. Amount and cost of materials used in 1905 were:

	Quantity, lbs.	Value.
Milk	727,650,102	$ 5,270,962
Sugar	67,810,081	3,315,592
Total	795,360,833	$11,786,561

By States the principal productions in 1905 were:

New York	102,480,355
Illinois	93,425,052
Michigan	27,641,604
Pennsylvania	20,364,730
Washington	19,847,908
Wisconsin	11,134,222
California	7,725,021
Ohio	1,547,218

New York and Illinois have half the establishments and turn out 63.5 per cent. of the total product.

The greatest absolute gains in the five years, 1900-1905, were made in Illinois, New York and Pennsylvania; but the greatest relative gain was in Ohio, the production in that State having increased in value 2039.4 per cent.

The Unsettled Frog.

Juicy and eatable bullfrogs all over the Union have reason to be gravely unsettled in mind. They cannot know what they are. Once, of course, they were simple frogs, and were, no doubt, quite content with that designation. Then the scientists named them, and they submitted without mental inconvenience. But when, as at present, three different views of what they really are obtain and are vigorously asserted in respectable quarters, it is natural they should begin to feel a little dizzy. "A short time ago," observes the New York Evening Post, commenting on the subject, "a Japanese firm undertook to import a consignment of frog skins to be made into purses. The government said they were leather and ought to pay 20 per cent. The importers insisted they were fish skins. Either contention would be plausible enough, if the Treasury Department were not already on record, in one of its rulings of the Shaw incumbency, that 'marketable frog legs are dressed poultry.'" Our esteemed contemporary greatly deplores this uncertainty and justly remarks that the humblest occupant of all the land has a right to a place to himself in the system of nature. We may, perhaps, get an idea of the deep and health-destroying uncertainty that must exist in the mind of the frog as a result of these contentions by trying to imagine how we would feel if, on looking at ourselves in a mirrored pool every morning, we were not able to tell whether we were fish, flesh or good red herring. Who can tell what ill effects on the breed this mental incertitude and annoyance may not at last occasion? The mind reacts on the body, and the frog continually brooding over "the circumstance of his own identity," as De Quincy put it when a child, "is likely to grow thin and lose the wonderful succulency which so endears him to thousands and thousands."—[New Orleans Times-Democrat.

New Animal Wanted.

"What we need most in my business," said a butcher, "is some sort of new animal. One of my best customers came in this morning, a man that's well able to pay for anything he wants, and said he's tired of eating beef, lamb, mutton, and pork, and wanted to know why we don't get something new and different. I've got other customers that feel just the same way; they are tired of the old things and want something new. Can't somebody give us a new animal for butcher's meat? The man who discovers something new along the meat line will be a benefactor to others and won't lose anything by it himself."—[Philadelphia Record.

TRUSTEE PROPERTY NUMBER TWO
On Broadway between Fourth and Fifth streets. Price at $1,000. One-third of the ten stories and basement sold. Every indication of an 8 per cent. dividend the first year. For particulars apply to The Trustee Company, 357 South Broadway, second floor.

MEN AND THINGS OVER THE SEAS.

Perfuming Paris Subway.

At certain hours of the day the Paris subway is perfumed by a new method with special apparatus [illegible] the lines, and all offensive odors are destroyed.

Tax on Bachelors.

The lower house of the Hesse Parliament has imposed a tax on bachelors, by indirection. The bill provides that, by view of the prevailing dearness of food, rent, etc., an annual supplementary grant be given to persons in the employ of the state whose salaries do not exceed $500 per annum. The grant varies between $40 and $80. As the bill stands, however, those who have only personal responsibilities will receive only one-half of the grant.

Fastidious King.

King Leopold of Belgium, whose health is becoming precarious, is extremely fastidious as to his toilet. Though an old man, he takes as much trouble to have his long gray beard trimmed perfectly as a society belle. He takes over her complexion. In the dressing-room he has pomades, perfumes, oils and pastes of many kinds. The late Cecil Rhodes regarded King Leopold as one of the shrewdest business men he had ever met. His Majesty has always been fond of taking a quiet trip to Paris. On his last visit there he was standing outside the Hotel Bristol watching a crowd which had assembled. A laborer informed him that the people expected to see King Leopold. "Take my advice and go away," said His Majesty, as he started into the hotel. "The King is not worth waiting for."

Home Rule in Parliament.

The home rule question agitating the English Parliament bids fair to prolong the session of that body this term. Parliament usually combines drama in three acts, the first coming at Easter, the second act at Whitsuntide and the third with prorogation. But the home rule discussion will not down. It looms up every day stronger than ever. The government seems afraid to move in the matter either for or against home rule for Ireland and Parliament may be obliged to reassemble in the fall to finish the question of so much interest to the Irish. Meantime the unionist forces are being actively marshaled.

Baronets Must Register.

Because of the large number of bogus baronetcies, a committee of the House of Lords was some time since appointed to consider the question of establishing a system of registration as a means of preventing persons from assuming titles to which they have no legal right. At present there is no means of preventing a person who discovers that his family once had an extinct baronetcy, assuming to do so without proving his right to the title.

Profit from Death Duty.

The chancellor of the British exchequer expects the amount of the inheritance tax for the year will be the government upwards of $5,000,000, which will enable him to announce a surplus of $20,000,000 for the year. The death duty is a 10 per cent. tax on the net estate of wealthy men.

A RED DAY.

I never knew the joy of getting home
I never knew how fast a heart could beat;
I never tasted joy,
Till the day my little boy
Came running up to meet me in the street.

I never knew the pleasure of a smile
I never knew the music of a voice
Till I heard my baby greet me
On this day he ran to meet me
In a way that made my whole heart rejoice.

I never knew a welcome half so dear
Till I heard his "hello daddy" down the street;
And though weary as could be,
When he scampered up to me
There was comfort in the patter of his feet.

I never knew the charm of baby eyes,
I never knew how happy I could be
I never knew the cheer
That makes worry disappear
Till the day my baby first came to me.—[Detroit Free Press.

MARCH CIRCULATION OF THE TIMES.

The following are the sworn statements of the circulation of The Times for March, 1907:

STATE OF CALIFORNIA, COUNTY OF LOS ANGELES, ss.:

Harry Chandler, Assistant General Manager of the Los Angeles Times, being duly sworn, declares upon his oath that the following is a true and correct office record of the circulation of said newspaper for the month of March, 1907.

	MARCH, 1907.	
1	48,430	17
2	48,500	18
3	48,500	19
4	48,440	20
5	48,200	21
6	48,240	22
7	48,440	23
8	48,240	24
9	48,240	25
10	74,500	26
11	48,220	27
12	48,280	28
13	48,280	29
14	48,200	30
15	48,470	31
16	48,490	

Total .....

The average circulation for every day of March, 1907, was .....

The average circulation for every day of March, 1906, was .....

Showing an average daily increase over the corresponding month of 1906 of .....

HARRY CHANDLER,
Assistant General Manager.

Subscribed and sworn to before me this ..... day of April, 1907.

[Seal] .....
Notary Public in and for the County of Los Angeles, State of California.

A. L. Dennis, being duly sworn, says: That he is and has been for ten years last past the circulation manager of The Times; that the above detailed statement of the circulation for the month of March, 1907, and shows the actual number of papers printed for each day of the month named.

.....
Superintendent of Circulation.

Subscribed and sworn to before me this ..... day of April, 1907.

[Seal] .....
Notary Public in and for the County of Los Angeles, State of California.

JUNE WEDDINGS

We request the pleasure of inviting to you the Newest Ideas in WEDDING STATIONERY
ANNOUNCEMENT CARDS
AT HOME CARDS
RECEPTION CARDS
VISITING CARDS
And all the Better Quality of Paper for your approval.

MONTGOMERY
JEWELERS
Spring Street at

PERTY NUMBER TWO
h and Fifth streets. Units now
n stories and basement already
cent. dividend the first year.
stee Company, 357 South Spring

MUSIC AND THE STAGE.

[illegible] Chaplin," presented at the [illegible] last night by the [illegible] company, is not only better than "Country Girl," but, as far as [illegible] strength is concerned, it [illegible] best musical comedy production [illegible] here.

[illegible] stand and well acted. The [illegible] by Lionel Monckton, is genuinely [illegible] and possesses the [illegible] of "catchiness" and solid [illegible]. As far as the originality of [illegible]'s ideas are concerned—[illegible] a matter for exact judgment [illegible] this time.

[illegible] for the present production [illegible] Finlay is given the [illegible] role, and has a great [illegible]. Her luxurious contralto [illegible] beautiful in quality, [illegible] several mis-methods [illegible] its rich coloring to several [illegible].

[illegible] falls naturally into [illegible] role, which he invests [illegible] comedy.

[illegible], in a typical low-comedy [illegible] last night's dress-suited [illegible] measure. A number [illegible] flip-flops called forth [illegible] and five encores—[illegible] Finlay's singing [illegible] respectable measure of [illegible]. In all probability, could Mr. [illegible] these ennobling and elevating [illegible], a slap-stick and [illegible], he would receive [illegible] and would be called before [illegible] for a speech.

[illegible] well-trained soprano voice of [illegible] is missed from this cast. [illegible] soprano is enjoyed best [illegible].

[illegible] Stewart, who was decidedly [illegible] in his "Country Girl" singing [illegible] a score fully within his [illegible] this piece, and responds ac-

[illegible] Vizard, in his humorous and [illegible] burlesque of Sir Peter Loftus, [illegible] the good working cast of [illegible]. Mr. Vizard, Mr. Stewart, [illegible] and Miss Finlay were in [illegible] American production.

[illegible] settings with pretty electrical [illegible] is introduced in the last act. [illegible] quality dancing is done in this [illegible].

It is rumored that the contracts for the construction of the Hotchkiss [illegible] will be let today. When remodeled, to conform with the fire ordinance, the theater will seat about [illegible].

[illegible]-sized audience at Gamut [illegible] last night listened to one of the most enjoyable concert events [illegible] winter season, Mrs. Carolyn von [illegible]'s recital.

[illegible] soprano was in excellent voice, [illegible] her work was enthusiastically received, [illegible] was fairly showered with [illegible] floral offerings.

[illegible] assisting in the success of the [illegible] was Violinist Natorp Blumenfeld and Rev. M. Hennion Robinson.

[illegible] Bonzon's programme was [illegible] charming, including a number [illegible] "Tambourer," the "Berceuse" [illegible] "Jongleur," the page song from [illegible] Huguenots," a group of German [illegible] and several English selections.

[illegible] concert will take place tonight at the Auditorium, and indications [illegible] a large and enthusiastic [illegible] of the many friends and admirers [illegible].

The programme, announced in full in [illegible] morning's Times, is one of the most complete that has been [illegible] here in concert this season.

[illegible] will assist, and Miss Georgia [illegible], notwithstanding her severe [illegible] in the Santa Fé wreck of [illegible] ago, announced her intention [illegible] evening of carrying out her part [illegible] programme. After a day's rest [illegible] has practically recovered.

[illegible] Drown, manager of the Orpheum, has left via the Southern Pacific [illegible] Chicago and New York. [illegible] the exception of a few days [illegible], Mr. Drown has been in his office every day since he accepted the management of the Orpheum and Grand [illegible] one-half years ago.

GREET THEIR CHIEFS.

Big Meetings of the Women of Woodcraft Attended by Representatives of Many Circles.

Saturday was a big day for the Women of Woodcraft. Circles throughout the State were represented in session which filled every hour from [illegible] until midnight. Proceedings [illegible] with a reception in Woodmen [illegible] on Mercantile Place. Carrie C. [illegible] Grand of Portland, Or., Grand [illegible] of the order, was the guest. [illegible] was served in the hall at [illegible] and after a busy afternoon a [illegible] banquet was tendered at [illegible], attended by 300 delegates and [illegible].

[illegible] rally was held in the evening [illegible] Elks' Hall. A model meeting was [illegible] and Grand Guardian Van Orsdall [illegible] Organizers Wilson and Thompson [illegible] introduced. Officers of the meeting: Guardian Neighbor, Minnie [illegible]; Past Guardian, Belle [illegible]; Advisor, Eva Portland; Magician Rogers; Inside Sentinel, L. [illegible]; Outside Sentinel, Sabille Burkhalter; Managers, Lola Kelker, Daisy [illegible], Mary Kelsey; Clerk, Delia [illegible]; Banker, Clara Eager.

The evening closed with an exhibition drill by Capt. E. D. Cloud's team [illegible] Camp. Drills were also [illegible] by the ladies' team from Golden [illegible] and that of Laurustinus [illegible]. Miss Van Orsdall was presented with a large silver thimble by [illegible] Thimble Club.

CRUEL SPORT.

Edward Adamson of No. 529 Sunset street and Robert Bollinger of [illegible] West Fortieth street, boys, [illegible] to Central Station by two [illegible] last night and charged with [illegible] horses with stones from [illegible]. The two men claim that [illegible] watched the lads for a time and [illegible] hit the hosses tied along [illegible] Main street. The men turned [illegible] over to the officers and the [illegible] were booked on the charge of [illegible] to animals. They were released [illegible] each.

WHITTIER WEDDING.

A. W. Adkinson, presiding elder, [illegible] block last night, married a [illegible] of old acquaintances in the [illegible] of Dr. Robert McIntyre at the [illegible] Methodist Church. They were [illegible] S. Rome and Miss Ada C. [illegible], both of Whittier. After a brief [illegible] spent at San Diego, they [illegible] at Whittier.

Shriner Meeting.

[illegible] celebration, the Shriner Conclave, Conference and the big [illegible] Educational Association Convention, [illegible] will bring to Southern California [illegible] congregation of people from all [illegible] of the earth. The advance guard is [illegible] in the crowded condition of [illegible] restaurants, and street conveyance [illegible] will strive in an effort to [illegible] to these newcomers, for [illegible] are assuredly coming to stay; [illegible] back, it is safe to predict, [illegible] investment lessens, hotel and [illegible] proprietors and others, will [illegible] profits a most opportune [illegible], and The Times offers [illegible] and more certain returns [illegible] expended than any other [illegible].

THE MARK OF GOOD CLOTHES
KNOW US FOR BEST VALUES

BOYS' WASH SUITS

The prettiest styles, the greatest variety we have ever shown. Lots of white as well as colored materials—Sailors, Norfolks, Russians, for boys of 2½ to 16 years. Double the variety you will find any place else in town.

NEW WASH COATS FOR GIRLS AND BOYS

Just came in—as new as newness can make them. Handsome styles, made with large sailor collars. Some are plain white, others red and blue. The very newest ideas for boys and girls of 3 to 10 years. The values are excellent.

$5.00 TO $7.50

Read our big ad on Page 9, Part II, today's Times.

Harris & Frank
CLOTHIERS
337-341 South Spring Street

This Men's Oxford $7.00

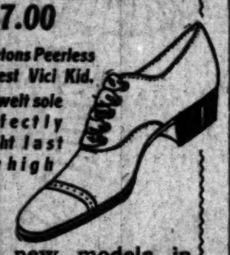

Nettletons Peerless of finest Vici Kid. Handwelt sole perfectly straight last very high grade

The new models in men's and women's buckskin shoes and oxfords are shown at Staub's in brown and smoke. Prices $3.50 and $4.00. Values are excellent

This Women's Oxford $6.00

3 button model of finest gunmetal calf. Has hand-sewed flexible inner sole and cuban heel.

C. M. Staub Shoe Co.
Broadway, Cor. Third

The demand for toilet water of the highest class—something different from ordinary violet water—is the cause for producing

Ricksecker's Violet Incarnate Toilet Water

That it is superior to others you'll concede the first time you try it. 75c and $1.40 per Bottle.

Off Hamilton Drug Co.
352 SOUTH SPRING—COR. FOURTH
S. F. BOTHWELL, Pres.
H. M. NEWLON, Secy.

An Unapproached Service

Our attendants are skilled and courteous and a visit to our beauty establishment is always sure to prove pleasant and enjoyable.

WEAVER-JACKSON HAIR CO.,
403 South Broadway.

TO INVESTIGATE HER SANITY.

Continued signs of mental weakness in Mrs. Alice Wardell resulted in Officer Jack Walsh swearing to an insanity complaint against her yesterday and in her removal from the City Jail to the County Hospital. Mrs. Wardell became insane because of her unrequited attachment for Alexander Love of No. 132 West Thirty-second street. Tuesday it was discovered that Mrs. Wardell was acting queerly and later the police learned she had planned to take her own life and that of her twelve-year-old adopted daughter, Stella.

The military court at Odessa yesterday sentenced to death seven men convicted of murdering a family of five persons.

J. W. Robinson Company
Down Our Own Street
235-237-239 SOUTH BROADWAY

6x12 ft. American flags for Fiesta decorations, $2.50. Fast colors. (Sold in Linen Dept. Annex.)

Boys' $1.50 Khaki Suits
On Sale Saturday, Not Today, at $1

Put that youngster of yours in a Khaki suit and turn him loose.

Nothing more sensible, more serviceable or more sightly for play-time dress. And from the standpoint of economy, no other kind is comparable with them—especially when buyable at a dollar.

Coat and trousers suits, in military cut, with brass buttons and red or olive green trimming, for boys of 3 to 10 years, for a dollar.

But that price holds good on Saturday ONLY, mind you.

Children's 35c and 50c Hosiery 25c
(On Sale Saturday, Not Today)

Twenty-five cents is our hurry-out price on several broken lines of children's hosiery and socks. Some in cashmere, some in fine cotton, some mercerized lisle.

Sizes 4 to 9—sizes for infants, misses and boys—in one kind or another.

None worth less than 35c; many 50c values. Choice on Saturday for 25c.

$1.25 and $1.50 Undergarments
one dollar

Even after yesterday's spirited selling the assortment is all the most exacting shopper could ask for—the sale started with 1500 pieces.

Gowns, skirts, drawers, chemises and corset covers of splendid materials, artistically trimmed with dainty embroidery, laces and tucking—no splashy embroidery or course cloths.

(Rear of Annex.)

H. JEVNE CO.

Jevne's Delicious Loaf Cakes

Loaf cake is one of the strong features of our hygienic bakery. Today is a good time to test the genuine goodness of this appetizing cake.

Fresh daily—pure, wholesome, white and yellow loaf cakes at 25c and 50c.

Do not fail to order one today.

SMOKE JEVNE'S FINE CIGARS

208-210 S. SPRING STREET—WILCOX BUILDING

Coulter Dry Goods Co
219-229 So. Broadway 224-228 So. Hill Street

More New Skirts at $5
Values Between $6 and $7.50

Picture to yourself the very prettiest, most stylish and serviceable skirt you ever expected to buy for $6, $6.50, or even $7.50, skirts carefully made, by highly skilled tailors, in a dozen different styles, from mohairs, panamas, serges and manish suitings, in plain blue, brown, black, gray and white, or in novelty plaids and stripes of gray, full plaited, made plain, or trimmed attractively with buttons and tailored straps, then you'll hurry to secure at least one for an everyday walking skirt, or for the outing that's in prospect for your summer vacation—because today and tomorrow their price is five dollars each.

All regular and many extra sizes included.

Silk Petticoats $5

The express has just brought us one of the very prettiest lots of silk petticoats we (or you) ever saw, to sell at five dollars.

Every skirt in the collection is all silk, each one is amply full—no skimping of material in these, every one is beautifully tailored, with deep flounce, colors are solid brown, light gray, tan, light blue, black, navy and gunmetal, with several two-tone styles in red, blue or gray.

Five dollars is remarkably little for such excellent skirts.

PEQUOT SHEETS AND PILLOW CASES

Plenty of Bed Linen?

Don't let the advent of guests catch you unprepared with bedding. We want to call your particular attention today to the complete assortments of Pequot and Salem Sheets and Pillow Cases that we carry in stock, in both plain and hemstitched styles—the latter finished with one or three inch hems. Every article is perfectly laundered, all ready to put on the bed. Each sheet and pillow case is torn by the thread, and so is even and perfect.

Look for the shield.

Fancy Chiffons . . Marquisettes Half Price

Another sale of fancy chiffon cloths and the immensely-fashionable Marquisettes at half price. Included are beautiful flowered effects, in a number of different shades, satin stripe and flowered Marquisettes, and plain colors, suitable to be made up over a plaid or check silk.

Beauties, every piece, and fully worth their originally fair prices, but we need their room, so out they hurry at half value today. (Lace Section.)

Extra Values in Natural Pongees

About two hundred and fifty yards of the following excellent all silk pongees to be closed out at reduced prices today.

23-inch natural pongee; regular value 65c, for 50c a yard.
26-inch natural pongee; regular value 75c, for 60c a yard.

If you want an inexpensive, yet exceedingly elegant dinner gown or waist, buy a pattern off this 23-inch all silk crepe de chine, which is selling at 50c a yard, instead of 65c. Practically every good shade to be had.

ANDERSON & CHANSLOR CO. GROCERS
A DELICATE WINE
Our A. & C. Special, Old Private Stock Angelica. It is pure, rich, of delicious bouquet. Let us send you a gallon. Price $3.00.
428-430 S. SPRING ST.

VOLLMER-JANTZEN CO.
Fine China, Cut Glass, Etc.
Will occupy their new building
Cor. 7th and Hill Sts.
About June First

$4.00

PATENT COLT, DULL KID BACK AND TOP, WELT SOLE, CUBAN HEEL

WETHERBY-KAYSER SHOE COMPANY
215-217 South Broadway

Most likely if you ask for rubber heels you will get O'Sullivan's, because there're a hundred times more O'Sullivan's Heels than all others combined. But, really, there're no other real rubber heels. The "no-good" kind cost the same. Better order by name and take no chances.

O'SULLIVAN RUBBER CO.
LOWELL, MASS.

Baldwin Refrigerators
For Government Hospitals
Twenty-Second Year

The Baldwin Refrigerator Company has been notified that its proposal to furnish the U. S. public health and marine hospital service with refrigerators for the current fiscal year has been accepted, making the twenty-second consecutive year that this important branch of the government service has adopted the Baldwin dry air refrigerator for use in all its hospitals and quarantine stations. So highly were these refrigerators regarded by the surgeons and stewards as far back as 1884-1885, that one of them was included in the government exhibit at world's exposition, New Orleans, marked "Standard refrigerator for hospital use."—Burlington Free Press, August 18, 1906.

James W. Hellman, Agent, 161 N. Spring Street

Eating Apples....

Buy here if you would enjoy them. Ours are the fairest types possible to get. Rocky Mountain Jonathans, juicy Winesaps, Baldwins, crisp juicy Pearmains, Newtown Pippins, etc.

Ludwig-Matthews Co.
Tel. Main 550; Home A6228 133-35 S. Main St.

Lamb Dept. Market 452 South Broadway
Phones Exchange 308
Everything for the Table

HEADQUARTERS FOR
Auto and Cravenette Clothing
GOODYEAR RAIN COAT CO.
210 SOUTH BROADWAY

DIAMONDS
BROCK & FEAGANS,
Jewelers
Broadway and Fourth St.

PARSON-GOVERNOR HERE TOMORROW.

COLORADO'S EXECUTIVE ON A PREACHING TRIP.

He Will Be Tendered a Reception by the Chamber of Commerce and Will Deliver Lecture on President Roosevelt While in Los Angeles. Well-Known Locally.

Hon. Henry A Buchtel, the preacher-Governor of Colorado, will arrive in this city tomorrow, and will be the guest of the Chamber of Commerce at a public reception on Tuesday evening.

The Governor is not here to do politics, nor specially to tell how he happened to be elected chief executive of the Centennial State, but he is on a mission entirely unique among the rulers of Commonwealths. His particular business is to preach at the

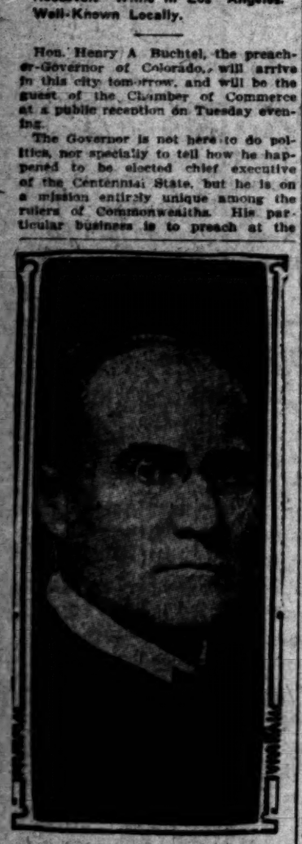

HON. HENRY A. BUCHTEL,
Governor of Colorado and chancellor University of Denver.

dedication of two Methodist churches.

When elected to the office of Governor, he was "Dr." Buchtel, Chancellor of the University of Denver, and he is still that same, as it in no way conflicts with his new duties and his trustees are, no doubt, glad to hold him with his added honors.

He has been chancellor of the university for five or six years, and there seems to be no question but that the executive ability he demonstrated in that position led to his selection by the Republicans of Colorado. He is a man of strong personality, and when he undertook to remove a debt of over $200,000 from the university, probably few men envied him the task. He accomplished it with seeming ease, and before he took up the office of Governor, he had left the institution entirely clear of debt.

But this was not the first that Denver knew of Dr. Buchtel. He had previously been a pastor there for five years, during which time he built Trinity Methodist Church. He remained there to the limit, and when he went to a new pastorate at Indianapolis, he was succeeded at Trinity Church by Dr. Robert McIntyre, now of Los Angeles. From Indianapolis he went to East Orange, N. J., and was called from that city to the University of Denver.

He occupied a position of prominence during the meeting of the General Conference in this city in 1904, when he was leader of the Colorado delegation; secretary of the Committee on Episcopacy, the most powerful committee in Methodism; and was himself a prominent candidate for bishop.

Gov. Buchtel is a widely traveled man, and is well known as a platform speaker and lecturer. He is an old personal friend of President Roosevelt, and he makes the strenuous head of the nation, who is a man after his own heart, the subject of one of his lectures. It has been arranged that he will deliver this Roosevelt lecture in Simpson Auditorium on Friday evening, May 2.

He is well known here among leading Methodists, and has been, scheduled by President Bovard to address the students of the University of Southern California. He was a classmate of M. M. Bovard, deceased, brother of President Bovard, in DePaw University.

On Sunday Gov. Buchtel will be the chief attraction at the dedication of the new Lake Avenue Methodist Church in Pasadena, and after passing the early part of the week in Los Angeles, will go to San Diego, where he will dedicate the new Methodist Church in that city on Sunday, May 5.

LEARNED NOVEL "STUNT."

Robert Bollinger, No. 1516 West Fortieth street, and Edward Adamson, No. 529 Sunbury avenue, 16-year-old boys, were arrested yesterday, and are detained by the police. They were amusing themselves on Spring street with an elastic pea-shooter. When this sport began to pall the lads purchased a pound of staples and began to shoot them at horses. George McCardy, of the Major Packing Company, was seated on a wagon at First and Spring streets. The boys shot a staple into the rump of his horse. It became frightened and threw the driver into the bed of the wagon as it jumped forward. The parents of the lads were notified and the youngsters will be charged with malicious mischief today.

MINING EXCHANGE TOMORROW.

The Los Angeles Mining Exchange is to be formally organized at a meeting to be held tomorrow. There will be seventy-five members at the start and the total will be limited to 100. Sixteen seats have been taken up by brokers at $150 each and the remaining nine will be sold tomorrow before completing organization. The next twenty-five seats sold will be at $750 and the remainder at discretion of the governing board at not less than $1000. F. A. McFarland is chairman of the membership committee, R. D. Robinson of the boards committee, and Rollin A. Van Houten and J. J. Doran a committee of two to arrange for leasing wires to San Francisco and Goldfield. A location will be chosen tomorrow.

MULHOLLAND ON OWENS RIVER.

The City Club will be entertained at its noon luncheon today at the Hollenbeck Cafe by William Mulholland, superintendent of the city waterworks, who will speak on "Our Water System and the Owens River Project."

THE CALL OF THE BLOOD IN DEBILITY

Dr. Williams' Pink Pills Will Prevent Most Cases and has Cured Even Those that Stubbornly Resisted Ordinary Treatment.

There are few cases of general debility that could not have been prevented. There is no hidden cause for its presence nor is it sudden in its attack. Any person, who is overworked, or subject to any great worry or excitement, or undergoes some long-continued strain on the body, is liable to become debilitated unless the blood is kept pure and rich. Such unusual conditions call for more nourishment than the blood can supply and paleness, headaches, poor appetite, unrefreshing sleep, backaches, loss of spirits and a general tired-out feeling, which follow, are simply a call for a blood tonic and builder.

Mrs. Lena May Brooks, of Prairie Hall, Macon county, Ill., after several months of suffering finally found the right tonic in Dr. Williams' Pink Pills. She says:

"For several months after the birth of my baby, I suffered terribly from a general break-down in health. I was in bed for three months and after that was able to be up only a part of the time. I was sick all over, being pale, weak and thin. My appetite was gone and my head ached most of the time. Oftentimes there seemed to be a rush of blood to my head and I would faint away. I was very nervous and was not strong enough to do any work.

"As the treatment I was taking did not help me, I began to take Dr. Williams' Pink Pills, which a friend said had helped her. After taking a few boxes, I began to get well rapidly. I continued using them for a time and am now as well and strong as ever in my life."

The value of Dr. Williams' Pink Pills in general debility lies in their direct response to the needs of the blood. That they do this well is shown by the gradual disappearance of the symptoms and the return of color and health. They lay the foundation for permanent health in the future.

For the same reason these Pills have cured anaemia, after-effects of the grip and fevers, rheumatism, indigestion, and nervousness, dizziness, neuralgia, St. Vitus' dance and even partial paralysis and locomotor ataxia.

A valuable booklet, "Diseases of the Blood," containing fuller information about rheumatism and other diseases of the blood will be sent free upon request.

Dr. Williams' Pink Pills are sold by all druggists, or will be sent, postpaid, on receipt of price, 50 cents per box, six boxes for $2.50, by the Dr. Williams Medicine Company, Schenectady, N. Y.

REALTY BOARD FOR THE BONDS.

WILL CO-OPERATE IN CARRYING WATER ELECTION.

Meeting of Members to Be Held on Thursday, When Plans Will Be Made to Work With Other Civic Organizations in Getting Out Full Vote for the Owens River Project.

The Los Angeles Realty Board has joined in the big and growing movement to get out a full vote for the Owens River water bonds at the election on June 12. It is following the plan of the Merchants' and Manufacturers' Association, the Chamber of Commerce and the Municipal League in arousing members to the necessity of working for the bonds from now until the polls close.

A meeting of the realty board has been called for next Thursday, when action will be taken by the body to work in harmony with the other civic organizations for the success of the bonds. Leonard Merrill, president of the board, is one of the most ardent supporters of the Owens River water project, and his enthusiasm naturally is shared by the members of his associations, progressive and representative real estate dealers, who realize probably more than do any other class of citizens the need of an abundant supply of water.

Mayor Harper is expected to attend the meeting of the realty men and to give them an account of his tour of inspection of the Owens Valley.

FESTIVAL AND ROSE CARNIVAL.

The coming May Festival and Rose Carnival is expected to be a society event as well as a scientific floral display. The women of Christ Church are taking an active interest and will serve meals to out-of-town visitors who spend the day in the exhibition rooms. The patronesses are Los Angeles and Pasadena people, and are working in connection with the committee to make this show the most successful ever held in Southern California. A lily pond will be built in the center of the hall and will contain a display of rare aquatic plants, and also support a school of goldfish which will be donated by the city park commission. The Queen of the May, accompanied by her fairies, will proclaim all a welcome and bid the May dancers to revel in their games and Maypole dances while in Flowerland.

CASTORIA

For Infants and Children.

The Kind You Have Always Bought

Bears the Signature of Chas. H. Fletcher

Keep always in supply a goodly quantity of PURITAS Doubly Distilled Water and you'll never fear the ills arising from impure city water. PURITAS is both healthful and palatable.

5 gallon demijohn 40c.
Coupon Book, 5 demijohns $1.90
Book good for 10 demijohns $3.60
Book good for 50 demijohns $7.00
Both Phones—Ex. 6.

Dean's FRIDAY BARGAINS

14c for Writing Paper worth 25c

Luckiest Bargain Yet

Almost half price. A tremendous assortment of box paper and envelopes. Paper ruled and unruled. Comes in three finishes—smooth, plate surface, the rougher linen surface, the latest coarse fabric finish. 24 sheets of paper and 24 envelopes. A bargain nobody can afford to overlook today. Lay in a stock at 14c

20c Stuart's Tooth Wash 12c. | 25c Shampoo Cologne 17c.

50c Chamois Skins 25c
The best chamois chance of the year. 14 inch by 19 inch, well tanned skins. Especially good for washing windows, furniture and automobiles. 40c size today 25c

25c Smoked Glasses 15c
All sizes for children and grown-ups. Some are blue for children with weak eyes—especially useful in California to protect the eyes from the glaring sun. 25c ones Friday 15c

25c Magic Furniture Polish 17c. | 15c Insect Powder in tin cans 10c.

$1.00 "Keep Clean" Hair Brush 69c

If you need a hair brush that is to be put to the very hardest usage, this is the brush to buy. It is a good hair brush that is easy to keep clean—has aluminum face and ebonized back. Is set with Siberian bristle—regular $1.00—Friday 69c

50c Howard's Digestive Tablets 33c. | 10c Sewing Machine Oil 6c.

75c Nail Brushes 47c
Excellent quality nail brushes—have solid backs set with genuine bristles. Bleached and unbleached. Regular 75c—today 47c

25c Soap Boxes 15c
Made of aluminum—for large sized cakes of soap. These are not the cheap kind. Are fitted with hinges. 25c ones Friday 15c

25c Rose Water & Glycerine 15c. | 25c Witch Hazel, full pint 17c.

BUY BABY NEEDS

5c Nipples—any kind	3c
5c Nursing Bottles	3c
50c Hygienic Bottle and Nipple	23c
75c Mellin's Food	56c
$1.00 Malted Milk	75c
15c Rattles	9c
15c Adams' Talcum Powder	7c
25c Combs	17c
50c Invalid's Brush	33c

SPECIAL DEMONSTRATION

$1.00 Herpicide 63c
The ladies with the long hair will be on hand today to tell you all the wonderful things Herpicide will do for the scalp and hair. Take advantage of the opportunity to buy $1 size Herpicide today for 63c

50c Dr. Charles Flesh Food 31c. | 1 lb. Flax Seed Meal 6c.

This $4.75 Suit Case $3.25
Summer time suit cases. Woven out of Japanese rattan. Light weight, specially suitable for ladies. Are leather bound, will stand lots of hard use. Regular $4.75. Friday $3.25

25c Wood Alcohol 15c. | 10c Compound Licorice 6c

35c Flexible Nail File 21c
They are nickel plated—very thin and flexible. Very useful in performing the manicure. Friday 21c

50c Cooline 33c
Prevents perspiration. Will come in mighty handy this warm weather. Buy 50c size today for 33c

50c Formaldehyde 33c. | 35c Citrate Effervescent Magnesia 21c.

35c Bradley's Violet Sea Salts 23c

Ideal for the bath. Manufacturers say we can't sell it at the price—but we will. It's the finest bath salt on the market. Delightful, refreshing, cleansing. Regular 35c value. Friday 23c

SAVERS

15c	Ammonia 9c.
10c	Senna Leaves 6c.
5c	Alum 3c.
10c	Whisk Brooms 7c.
10c	Benzine 7c.
10c	Tincture Iodine 6c.
25c	Bed Bug Poison 15c.

75c William's Toilet Water 47c
Is made by Williams—the man who makes the famous shaving soap. Is made just as good as the soap. Comes in lilac, violet and rose. Regular 75c—Friday 47c

35c Ladies' Pocket Knife 21c
Has pearl handle, two blades, and good pencil sharpener as well. An article that finds a ready place in every woman's sewing basket. 35c—Friday for 21c

10c Bicarbonate of Soda 5c.

75c Razor Strop 45c
A small convenient strop for the traveler or anyone. Is made of the very best leather—one side for sharpening and other for finishing. Regular 75c. Friday 45c

50c Queen Louise Massage Cream 33c
It's the kind that rolls up under the fingers—a great dirt remover. 50c size, Friday 33c
A Free Sample of this cream will be given to every lady.

$5 to $10 Hand Bags $3.95
Come in gray, brown, tan. New spring styles. Only 23 of them. No two alike. Exceptional values at regular prices. Your choice Friday $3.95

$1.25 Mirrors 75c
Splendid assortment of good mirrors at less than usual wholesale cost. Backs are of white celluloid; mirrors bevel French plate. A bargain that should interest every lady; $1.25 ones Friday .75

10c Glycerine Soap 7c
Four cakes transparent soap in one long bar. Not cut. Good soap; lathers well; you'll like it. Can't touch it in any other drug store at Dean's Friday price .... 7¢

25c Tooth Brush Holder 15c
Is nickel plated, has place for six brushes, an article needed in every bathroom. You'll never regret buying one at today's price ..... 15¢

$1 Fountain Syringe 67c
The "Hion-Ton." Two-quart size. Guaranteed perfect. Made for us by the best manufacturer in America. An unusual bargain in a fountain syringe of a reliable quality. Friday ..... .67

35c and 40c Tooth Brushes 18c
Don't overlook this item because it looks too good to be true. It's your chance to select from our 35c and 40c brushes—any one. Friday ... 18¢

Prescription Filling a Specialty

Between Jevne's and Newberry's

Dean Drug Co.

214 South Spring

Not On the Corner

Both Phones Exch. No. 841

The Tale of a Pail

Women are creatures of habit. They form the habit of doing a certain thing and often continue it after improvements have been made.

Take shortening for instance. The old-time way was to purchase bulk lard, in a barrel or tub, which the grocer uncovered as soon as received, leaving it open to dirt, dust and flies, exposing it in some cases to the sun with the possibility of its becoming rancid, and permitting it to be placed where it would be likely to absorb the odor of cod-fish, soap or kerosene oil. This is an old-fashioned, out-of-date method of buying shortening, but many people still continue it. We wonder why? Probably, just a matter of habit.

There is a better way. *Cottolene* is not only superior to lard as a shortening, from the fact that it is a vegetable, and cleanly product, while lard is made from greasy, indigestible hog-fat, but *Cottolene* reaches the consumer in the same condition it was on the day we manufactured it.

If cleanliness, healthfulness, economy and superiority count for anything there is no excuse for any housewife in the land using other than *Cottolene* for shortening and frying. You owe it to yourself and family, as a careful housewife, to give *Cottolene* a test, and verify the claims we make for it.

Any one who expects to live his allotted three score years and ten cannot afford to experiment with lard cooked food. It is a foe to good digestion and a healthful condition of the stomach—*Cottolene* is the only satisfactory and perfect shortening.

COTTOLENE was granted a GRAND PRIZE (highest possible award) over all other cooking fats at the recent Louisiana Purchase Exposition, and food cooked with COTTOLENE another GRAND PRIZE.

"Home Helps" a book of 300 choice recipes, edited by Mrs. Rorer, is yours for a 2 cent stamp, if you address The N. K. Fairbank Company, Chicago.

A NEW FEATURE—The patent air-tight top on this pail is for the purpose of keeping COTTOLENE clean, fresh and wholesome; it also prevents it from absorbing all disagreeable odors of the grocery, such as fish, oil, etc.

Nature's Gift from the Sunny South

Pullman Tourist Sleeping Cars

From San Francisco and Los Angeles to

Chicago
St. Louis
Kansas City
Omaha
Des Moines
St. Paul and Minneapolis

Several times each week.

Ask for copy of our tourist car folder—contains map and full details.

Rock Island

J. L. STANTON, Dist. Pass'r Agent, 333 So. Spring St., LOS ANGELES
F. W. THOMPSON, General Western Agent, SAN FRANCISCO

KITE-SHAPED TRACK EXCURSION $3

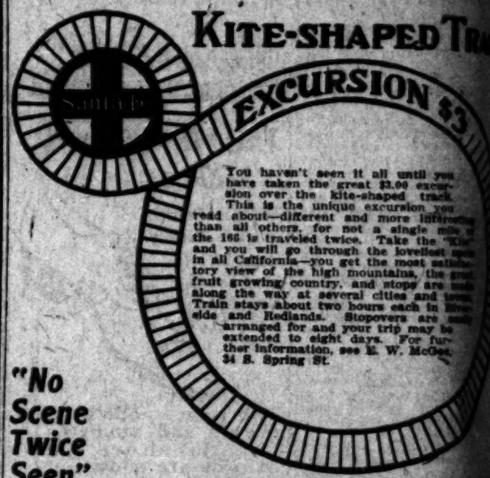

You haven't seen it all until you have taken the great $3.00 excursion over the kite-shaped track. This is the unique excursion you read about—different and more interesting than all others, for not a single mile of the 165 is traveled twice. Take the "Kite" and you will go through the loveliest spots in all California—you get the most satisfactory view of the high mountains, the great fruit growing country, and stops are made along the way at several cities and towns. Train stays about two hours each in Riverside and Redlands. Stopovers are made arranged for and your trip may be extended to eight days. For further information, see E. W. McGee, 34 S. Spring St.

"No Scene Twice Seen"

Information and Tickets at SALT LAKE ROUTE 601 South Spring St. and Station

Tourist Sleepers East Over the Rocky Mountains

Every night at 8 o'clock they leave Salt Lake Route First street Station, Los Angeles, for Denver, Omaha and Chicago, via D. & R. G. and C. B. & Q.

Every night for Pueblo, Kansas City and St. Louis via D. & R. G. and Missouri Pacific.

Every Tuesday for Omaha, St. Paul and Minneapolis, via D. & R. G., U. P. and Northwestern.

All via Salt Lake City over the

Salt Lake Route Scenic Line

SOUTHERN PACIFIC SUNSET ROUTE

Sunday Excursion Trips

One fare for round trip every Sunday to points east and south of Los Angeles.

Redlands, $2.05; Riverside, Colton, San Bernardino, $1.75; Ontario, $1.20; Pomona, $1.00. Other points at proportionate rates.

City Ticket Office, 600 South Spring Street—Corner Sixth
Tickets at City Ticket Office and at Arcade Depot.

SOUTHERN PACIFIC SUNSET ROUTE

Catalina

Steamer "Cabrillo" now in service. Special train daily at 9:05 a.m. from Arcade Depot (Fifth St. and Central Ave.) Returning, arrive at 6:30 p.m. Last outward landing. First homeward landing.

City Ticket Office, 600 South Spring Street—Corner Sixth
Tickets at City Ticket Office and at Arcade Depot.

The Packard Shoe For Men

is in every way a distinctive shoe. It has an individuality found only in shoes original in design and perfect in workmanship. It is deservedly popular with those who seek the best; in fact it is rapidly becoming the favorable choice of the critical purchaser.

Sold at $3.50 $4.00 $5.00 in all styles

If your dealer does not carry the Packard Shoe, write us for Catalogue and name of nearest dealer who does.

M. A. PACKARD CO., BROCKTON, MASS.

ALWAYS UP TO DATE — P — EVERY PAIR MADE TO WEAR

RELIGIOUS.

AGGRESSIVE EVANGELISM.

TEACHING MINISTERS HOW TO WIN SOULS.

Methodists Arrange Details of Institute to Be Held Here Next Month—Will Devote a Day to Patriotism and the Flag—Conference Plan Changed.

The four presiding elders of the Methodist conference of Southern California had their final meeting yesterday with Hugh E. Smith, field secretary of the Evangelistic Commission, who left last night for Wichita, Kan., after having spent but a day with his family in this city.

The details for the evangelistic institute, which was announced in these columns some days ago to be held May 8, 9 and 10, were worked out definitely before Mr. Smith left for the East. The institutes will be under the leadership of Dr. Henderson, another secretary of the commission, and Mr. Smith will have charge of the evangelistic meetings. The presiding elders will have direction of a retreat for ministers, held each morning at 9 o'clock, and all the ministers in Southern California will be enlisted in the movement for "a revival in every family," which has been adopted as the motto of the institute.

The object is not only to instruct and convert people, but to make every minister a better evangelist, that he may the more successfully work among the people of his charge.

The institute will open with a great mass meeting on the evening of the 8th, and on Memorial Day the subject will be "The Flag." A remarkable number of old soldiers is to be found among the membership and in the ministry of the Methodist Church, and this day is designed to accentuate loyalty to the country and the country's flag, as the duty of Christian men. May 31 will be the climax day.

During the institute all the well-known ministers in the Methodist church of Southern California will be used, and lectures have been arranged for by Dr. Robert McIntyre, Dr. Ira McClish, Dr. A. W. Lamport, Dr. B. F. Howe and many others.

Hugh E. Smith, who is the only leader of the Evangelistic Commission on the Pacific Coast, has charge of the territory south of Spokane, and on Sunday closed a series of meetings, which shows phenomenal results. Of the converts of the meetings, 220 were taken into the Riverside Methodist Church alone, and more than 200 were scattered among other churches of the town. An institute will be held there on May 26, 27 and 28, nine days prior to the dates set for this city.

An important announcement was made yesterday affecting the business of the Southern California Conference. From time immemorial it has been the custom to hold the seventy-fifth anniversaries during the sessions of conference week, but this will be changed. The secretaries will be allotted time during the afternoon sessions, to present the causes of the church boards, and the evenings will be given over to evangelistic meetings. Through the efforts of the Evangelistic Commission this change has been brought about, and J. W. Metcalf, able evangelist, has already been assigned to the duty of conducting the meetings during the conference which will be held in Long Beach in September.

The institute will be followed up by a campaign throughout the Methodist churches of Southern California, by Hugh E. Smith and J. W. Petterson and C. H. Jones.

All these things are the result of the campaign of aggressive evangelism outlined by Hugh E. Smith to the ministerial conference, in this city in March, which resulted in the selection of the Commission on Evangelism, and the choice of himself as one of its members.

RELIGIOUS NOTES.

FOREIGN MISSIONARIES.

Dr. J. H. Sewell, the noted Bible teacher, who is now holding a series of meetings in the First Methodist Church, will address the Bible class of T. C. Horton at Gilchrist Hall today at noon.

The Los Angeles district convention of the Woman's Foreign Missionary Society will meet today in Westlake Methodist Church, the first session beginning at 9:30 this morning. Miss Minnie Marble, daughter of J. M. Marble, of this city, now a missionary in India, will be one of the speakers. Miss Foster of Burmah, and Miss Lewis, of China.

Members of the Second Church of Christ, Scientist, yesterday forwarded a telegram of congratulation to Mary Baker G. Eddy, Concord, N. H., upon the event named as "founder" of the First Church. Branch of the Association for Universal Conciliation," Mrs. Eddy was elected at the suggestion of the Second Christian Science Church of this city.

Carradine meetings will begin in Blanchard Hall tonight. Dr. Carradine will preach twice daily for ten days, and Miss Nettie Springer will lead the singing.

LUMBER TRAFFIC.

Growth of Building Material Industry in This City's Port Shown Decline.

Some of the statistics of the movement of lumber, its various by products through San Pedro during the month of March of this year, as the same month last year, throw interesting light upon the growth in several lines of business. It is noted, that is, the heavy grades of lumber, there is an increase but in many lines, such as shingles, lath and poles there is a very large decrease. The manufactured products of doors, windows and columns, however, was fairly brisk last month, and was fairly brisk last month, and was sustained entirely in most lines.

According to the record:

	1906.	1907.
	42,381,000	40,742,000
	17,222,000	3,367,000
	297,000	75,000
	4,138,000	3,962,000
	2,841	24,000
	14,339	1,000
	1,329	425
	1,827	None
	17	20
	31	30
	1,600	120
	3,329	None
	1,401	None

Pine lumber is a substantial item in the timbers which are being shipped to Southern Nevada and Southern California. There is a demand for well rig timbers. Large shipments is due in the electric railway building which is some extent to other demand for the lines building in Nevada.

The Rock Island will receive today at Chicago two-hundred-and-two peasant immigrants, bound to the Right party of Immigrants, who will proceed to address expressing a desire to work in harmony with the plan of speedy introduction of general educa-

A Piano for the Cultured

The Ivers and Pond

It's an inspiration for the musical and artistic life. Its tone is expressive, its mechanism perfect. It stays in tune twice as long as the ordinary piano. We are exclusive handlers. Our terms are easy.

J. B. Brown Music Co.

848 South Broadway
Opposite Bullocks

Conradi Company
Jewelers
235-237 South Spring

Pure Drugs

Lowest Prices
The basis on which this store thrives.
Either Phone Ex.941
DEAN DRUG CO.
214 South Spring

SWANFELDTS WILL TRAVEL.

A. W. Swanfeldt, one of the pioneer merchants of South Main street, will start with his wife and daughter, Miss Edna Swanfeldt, on May 12, for a six months' journeying through the United States, Norway, Sweden, Germany, France and England. The trip will include sojourns at the native homes of both Mr. and Mrs. Swanfeldt, in Sweden and Norway. They first travel up the Pacific Coast, making stops at San Francisco, Portland, Seattle and Tacoma, the Yellowstone Park, and then on to Washington, and various eastern cities, and will sail on the steamship United States for Christiania. Mr. Swanfeldt has been absent from his native land for forty years.

PEARY NEEDS CASH.

Arctic Explorer Short About Sixty Thousand Dollars for Next Dash to the Pole.

[BY THE ASSOCIATED PRESS—A.M.]

NEW YORK, April 25.—Robert E. Peary, more hopeful than ever of reaching the Pole, is rushing his preparations to take the Roosevelt north again. He proposes to leave New York by the end of June, or in the first week in July. After wintering on the north coast of Greenland, he will make his dash for the coveted prize in February, and hopes to return triumphant about fourteen months after steaming from New York.

Only the lack of absolute certainty that enough money will be forthcoming to finance the expedition is troubling him.

"It is incredible with so many men in New York, who could spare $100,000 without missing it, that the expedition should have to be abandoned for lack of funds," said Mr. Peary.

"Honestly, I have no doubt that the money will come from somewhere, though I have no absolute assurance of it as yet."

Mr. Peary regrets that a statement was recently made that he had $200,000 in hand to finance his expedition. "Forty thousand is the absolute limit of my resources so far," he said, "and the expedition cannot start until the amount is increased to $100,000."

MINING MAN MISSING.

EL PASO (Tex.) April 25.—John M. Seton, a well-known mining man of Cananea, Sonora, Mex., has mysteriously disappeared and it is now believed that he has been murdered, as when last seen ten days ago he had a large sum of money on his person. Diligent search is being made for him.

CHICAGO REACHES SAN JOSE.

GUATEMALA CITY (Guatemala) April 25.—The United States cruiser Chicago arrived today at San José, she brought Phillip Brow, secretary of the American legation, who was instrumental in bringing about the peace agreement at Amapala. Mr. Brown's services were greatly appreciated.

DELICATE CHILDREN

Advice to Los Angeles Mothers Who Have Delicate Children

If we could only make all fathers and mothers in Los Angeles regard what we say there would be fewer sickly, delicate children on our streets.

Rapidly growing children need a great deal of vitality. They grow fast, play hard, and work too hard at school, and many such children are tired, thin, pale and worn out when they ought to be robust and rosy.

Every run-down growing child in Los Angeles should take Vinol, our delicious cod liver preparation without oil. It requires almost no digestion at all and cannot upset delicate, weakened stomachs as do old-fashioned cod liver oil and emulsions. Vinol also contains peptonate of iron.

It strengthens the digestive organs, makes new vitality, sound flesh and muscle tissue, strong bone structure, and pure, rich, red blood. Vinol fills out the hollow cheeks and makes thin little arms and legs plump and round.

Said a member of The Owl Drug Co., "We cannot recommend Vinol too highly for puny, weak and ailing children, to build up the run-down, over-worked, tired and debilitated, or to give renewed vitality to the aged, and we cheerfully refund the money in every case where it fails."

The Owl Drug Co.,
320 SO. SPRING ST.

NOTE.—While we are sole agents for Vinol in Los Angeles, it is now for sale at the leading drug store in nearly every city and town in the country. Look for the Vinol agency in your town.

$5 Walking Skirts, 8:30 to 9:30, at $1.98

Made in fine Panama and suiting in plain and plaids; material strapped; trimmed with folds and self covered buttons. Actual $5 value. To sell Friday, for one hour, at $1.98.

"SOMETHING DOING"
The 5th Street Store
LADIES' HOME JOURNAL PATTERNS
BROADWAY COR. FIFTH ST.

Toilet Goods Specials

25c CUTICURA SOAP	12½c
25c WHISK BROOMS	12½c
25c BATH-A-SWEET	14c
25c LYON'S TOOTH POWDER	10c
50c COLGATE'S PERFUMES	25c
25c BOX LINEN PAPER	12½c
5c STANFORD'S BLACK INK	2½c

25c FLOWERS 12c.

American beauty roses with foliage; white and purple violets; lily of the valley; lilac foliage with buds, and many other equally pretty flowers, on sale, 8 to 10, 25c value at 12c.

Friday "Something Doing" Day

Greater, better, stronger than ever are the values offered for today; each Friday "Something Doing" Day, emphasizes anew the supremacy of the Fifth Street Store in value giving. These bargains for today are without a parallel. Read them and save.

$1 SATEEN PETTICOATS 69c.

Good quality black sateen petticoats; flounced, trimmed with ruffles and stitched bands; also a good assortment of percale and gingham petticoats in black and white stripes and mixed colors. All $1 values. Special, Friday, 8 to 10, at 69c.

Stunningly Stylish High Grade Suits, Millinery and Coats $4.98

A Wonderful Sale of the Season's Most Popular Models—$8.50 to $15.00 Values at

Women's Wash Shirt Waist and Jacket Suits $4.98
Handsome Suits, Regular $10 Value at

Shirt waist, jumper and jacket suits; in Indian head, India linon, batiste and madras; in plain white and colors. Shirt waists and jumpers are trimmed with lace and insertion. Skirts gored and plaited; trimmed with folds. Jacket suits are eton and box styles; nicely tailored; trimmed with colors; skirts gored and plaited; trimmed to match. Actual $10 value. For this sale at $4.98

Women's Tailor Suits $4.98
ACTUAL $15 VALUE—NOW

Charming suits; made in all wool materials; jackets are the new fitted styles; good satin lining; pretty cuffs; self-covered buttons. Skirts are 13 gored; all plaited; beautiful colors in checks. These are not old suits, but absolutely new and up to the minute in styles. Suits that always sell at $15. Marked for this sale for Friday only at $4.98

Women's Long Covert Coats $4.98
MARKED FROM $10 TO

Stylish coats; made in fine quality covert; box back; pretty cuffs and turnover collar; finished with braids and velvet; full 46 inches in length, and one of the most popular coats of the season. Priced for this sale—$10 value—at $4.98

Women's Walking Skirts $4.98
FORMER PRICE $8.50

Smart style; made in fine chiffon Panamas, sicilians and pumella; in gored and plaited styles; trimmed with folds; plain checks, plain brown, navy, gray and black colors that are new and desirable. $8.50 skirts. On sale Friday at $4.98

Women's Silk Jackets and Coats $4.98
$10 VALUE—PRICED AT

Women's silk jackets and box coats; embroidered front, back, cuffs and collars; trimmed with diamond and soutache braids; some lined with fine quality satin, others unlined. All extra good value at the regular price, $10. For Friday at $4.98

Trimmed Hats of Charming Beauty $4.98
$10 HATS AT

Reduced for one day only. Hats of fine tape, chip and leghorn braids; many pretty effects in braid, maline and chiffon hats; pretty line of light and dark colors with best trimming in velvet ribbon, chiffon, maline, fancy and plain ribbon, large roses, marguerites and small flowers, grasses and foliage; all the latest shapes in desirable colors. $10 value. Special at $4.98

MORNING BARGAINS.....

ON SALE 8 TO 10 A.M.—NO 'PHONE ORDERS.

25c Linen Canvas 19c

Fine grade linen canvas in black and white and natural, regular value 25c; special at 19c; 8 to 10 a.m.

25c DANISH CLOTH 19c.
In black and colors only.

$1 WHITE LEATHER BAGS 25c.
White leather bags; nicely lined and fitted inside with purse. Regular value $1. Priced for Friday, 8 to 10, at 25c each.

$1.50 LONG SILK GLOVES 75c.
16-button length silk; in black and white; all wanted sizes; a lot of 100 pairs. One of the greatest glove bargains ever offered. Regular $1.50 value. On sale, 8 to 10, at 75c.

35c TRAVELERS' CARPET SAMPLES 25c.
300 travelers' carpet samples of heavy all wool ingrain carpets; one yard square. Worth 35c yard. On sale, 8 to 10, at 25c each.

35c BLEACHED TABLE DAMASK 19c.
Heavy, durable make, bleached table damask; choice of 5 designs; 58 inches wide. Regular value 25c. Price for Friday, 8 to 10, at 19c yard. Limit 5 yards.

8 1-3c WHITE INDIA LINEN 5c.
Sheer India linen; good width and quality. Regular 8 1-3c grade. On sale, 8 to 10, at 5c yard. Limit 12 yards.

10c WHITE CURTAIN SWISS 3½c.
Good white stripe curtain swiss; 40 inches wide. Worth 10c yard. Marked, 8 to 10 a.m., at 3½c yard.

12½c WOMEN'S VESTS 8 1-3c.
Richelieu ribbed low neck and sleeveless vests; full taped neck and shoulder straps; all sizes. 12½c value. Special, 8 to 10, at 8 1-3c.

$1 COTTON BLANKETS 49c PAIR.
10-4 cotton blankets; good soft quality; long, soft, fleecy nap. Regularly sold at $1. On sale Friday, 8 to 10 a.m., at 49c pair.

Lace Sale Friday 5c
REGULAR VALUE TO 25c—AT

A wonderful sale of fine lace that will be appreciated by prudent shoppers. An unusual opportunity to get fine trimming laces for summer gowns at a small fraction of the regular value.

LOT 1, 25c HEAVY CLUNY BANDS AND EDGES 8c

3450 yards of handsome cluny bands and edges to match; widths to 4 inches; real cluny designs on firm mesh. Rich, heavy lace, and in great demand right now for waists and trimming. Extra good value at the regular prices, 15c to 25c. On sale Friday at 8c yard.

LOT 2, 25c FRENCH AND GERMAN VAL. LACE 8c

This lot consists of about 24,000 yards of fine French and German valenciennes, edges and insertions in dainty designs; firm mesh and well made edges; widths from one-half to two inches; lot of match sets. Excellent value at 15c and 25c. A Something Doing Day special at 8c yard.

LOT 3, 19c TORCHON BANDS AND EDGES 8c

3100 yards of fine torchon lace in matched sets, widths from 1 to 4 in.; beautiful variety of real torchon patterns, and excellent for wash dresses. Very desirable for trimming undergarments and wash dresses. Regularly sold at 10c and 15c. Marked for this sale at 8c yard.

OUR NO. 100½ TABLE; has 42-inch top; heavy pedestal; comes in golden and weathered oak; our Anti-Trust price is $17.50. At 20 per cent. DISCOUNT $14.00

BRENT'S
710-712-714-716-718 So. Main

OUR No. 740 HALL TREE; made of quartered oak; has French plate mirror; our regular Anti-Trust price is $12.00. At 20 per cent. DISCOUNT $9.60

You Save 20% on Every Dollar
AT OUR BIG 20 PER CENT DISCOUNT SALE

To begin with our prices were extremely low—20 per cent. to 40 per cent. below the trust—then to sell them at an extra discount of 20 per cent. brings them down where they never were before. You have a great big store full of fine furniture to choose from and perhaps the prices never will be reduced so low again after this big sale, so make the most of every day.

Anti-Trust Refrigerators
At 20 Per Cent. Discount From Our Regular Anti-Trust Prices.

Think of a refrigerator that preserves without taint, "at one and the same time," onions, fish, milk, tobacco, cheese, cream, butter, matches, corn starch, salt and meats. Sounds like a fairy tale, doesn't it? But it's true! Dr. Perkins' Sanitary Refrigerator does the trick. Made under personal supervision of Dr. Perkins, Battle Creek, Michigan. Absolutely no mold, no dampness, no decay. Sizes to suit every family. Price $27.50, $31.50, $30.75, $35.75, $34.35, $39.50, $40.00, $45.00 and up. Less 20 per cent. during this sale.

Other refrigerators we sell: JEWEL, ALPINE and EMPIRE.

JEWEL and EMPIRE, like cut. Our No. 150 size, 24x17x30. Our regular price is $8.50. How close can you match the price at 20 per cent. discount? Only one to each customer $6.80

Other Jewel and Empire Refrigerators, $10.00, $12.00, $13.50, $14.00, $16.00, $18.00, $20.00, $22.00 and up. Less 20 per cent. during this sale.

Anti-Trust Dressers

AT 20 PER CENT. DISCOUNT FROM OUR REGULAR ANTI-TRUST PRICES.

OUR NO. 259 DRESSER; has 25x54 base; Colonial design; heavy pillars and heavy claw feet; French plate mirror 34x42; comes in tuna or dark mahogany; glass or wood handles; our regular price is $125.00. At 20 per cent. discount $100

Chiffonier to match; regular $95.00. At 20 per cent. discount $76

BEAUTIFUL FRENCH DRESSER; has 23x50 base, 30x42 mirror; comes in birdseye maple, mahogany and quartered oak; our regular price is $60.00. At 20 per cent. discount $48

Chiffonier to match; regular $45.00. At 20 per cent. discount $36

SOLID OAK DRESSER, 42-inch base; has 26x24 pattern French plate mirror, similar to cut; our regular Anti-Trust price is $12.50. At 20 per cent. Discount $10.00

Anti-Trust Carpets
AT 20 PER CENT. DISCOUNT FROM OUR REGULAR ANTI-TRUST PRICES.

SANFORD'S COMET AND SMITH'S PALISADE BRUSSELS CARPET—All patterns and colors; our regular price is 90c yard. At 20 per cent. Discount, laid 72c Yd.

BEST TEN-WIRE BRUSSELS CARPET—All patterns and colors; your choice; our regular price is $1.20 yard. At 20 per cent. Discount, laid 96c

BEST BODY BRUSSELS CARPET—All the new patterns and colors; our Anti-Trust price is $1.85 yard. At 20 per cent. Discount, laid $1.48 Yd.

BEST WILTON VELVET CARPET—The kind you are usually asked $2.50 yard; our regular price is $2.00. At 20 per cent. Discount, laid $1.60 Yd.

Full line of Ingrain Carpets, 90c, 85c, 75c, 65c, 60c, 50c yard. Less 20 per cent.

HANDSOME LIBRARY TABLE—36 by 40 top; has 4-inch legs; made of selected quartered oak; our regular price is $27.50. At 20 per cent Discount $22

REVERSIBLE CARD TABLE—36-inch top; comes in golden and weathered quartered oak; our regular price is $30.00. At 20 per cent. Discount $24

HANDSOME COMBINATION CASE—34 inches wide; has French plate mirror, bent glass front, adjustable shelves, large writing space and three large drawers; our regular price is $20.00. At 20 per cent. Discount $16

Other Combination Cases up to $100, LESS 20 per cent.

FINE MISSION SETTEE—Made of weathered oak; has Spanish leather seat and back; our regular price is $30.00. At 20 per cent. Discount $24

Easy Chairs or Rocker to match, $15.00—LESS 20 per cent $12

Handsome, Up-to-Date Three-Piece Parlor Set, circular frames; settee, easy chair and rocker, cushion seats; our regular price is $30. At 20 per cent. Discount $24

Other Parlor Sets from $14.50 to $250, less 20 per cent.

Elegant Parlor Corner Chair; mahogany frame, cushion seat; our regular price is $15.00. At 20 per cent. Discount $12

Other Parlor Chairs, $4.00 and up, less 20 per cent.

LARGE, COMFORTABLE MORRIS CHAIR—Mission style, weathered oak; leather cushions; our regular price is $25.00. AT 20 per cent. Discount $20

Other Morris Chairs, $12.00 to $50.00, less 20 per cent.

Greatest Nerve and Blood Tonic
No. 2. M. I. S. T. No. 2.

I have given personal inspection to the working of M. I. S. T. on the human system and must say that it entirely meets with my professional sanction.
D. H. LOOMIS, Late Demonstrator of Anatomy, Philadelphia Medical College

What We Guarantee M. I. S. T. No. 2 Will Cure

RHEUMATISM, no matter how long standing. Any case of inflammation of the bladder or Enlarged Prostate Gland, no matter if the patients have been for years forced to use a catheter. ANY CASE OF DIABETES.

All cases can be cured, and permanently restore youthful vigor and vitality. It is no stimulant. Its effects are permanent and lasting. Will cure any case of STRICTURE without local treatment. Will cure any case of Varicocele. Will remove entirely from the system Cancer and Cancerous Germs.

In addition to the above, M. I. S. T. No. 2 has cured many cases of Paralysis, Locomotor Ataxia, Spinal Trouble and apparently incurable dis eases of the nerves.

M. I. S. T. has been on the market for over twenty years, and has cured thousands of sufferers. It is prescribed by leading physicians all over the country. It is pleasant to take and absolutely safe. It never increases or diminishes the action of the heart.

M. I. S. T. is a new era in the treatment of all Blood Diseases. Beware of imitations for the genuine. Buy at our office, 436 South Hill St., Los Angeles, Cal. Price $1.00 box, 6 for $5.00. Telephone Broadway 4898. Open evenings. Call for sample package free. F. J. NORTH, Sole Agent.

Bon Ami
The Best Scouring Soap Made

A Scouring Soap
A Metal Polish
A Glass Cleaner

WE GIVE CREDIT
DuBois-Davidson
FURNITURE COMPANY
312-314 West Sixth Street Between Spring and Broadway

Patronize Home Industry. Trunks and Traveling Bags. Guaranteed to give good satisfaction if made at G. U. Whitney's Trunk Factory 228 South Main Street

$20 to $32

Featherweight Trunks
Strongest Light trunk made
Saves excess baggage ch'ge
Whitney-Burroughs Trunk Co.
419 So. Spring Street.

HONEY BEES ON STRIKE.

Refuse to Work and Have to Be Fed Sugar.

Famine in Sweets Feared by Local Merchants.

Foggy Weather Responsible for Conditions.

Bees are dying every day this spring, while there are flowers in abundance. In some places the bee men have to feed their bees daily on sugar to keep them alive, while in the hills and orange groves there are millions of blossoms.

This strange condition is laid to the cool, cloudy weather, which is a great hardship on the busy bee and which has prevented the development of the honey-producing element in the flowers. A continuation of such weather as has prevailed the past week will cut down the honey supply materially. A week of sunshine will be the means of saving many stands of valuable bees throughout Southern California.

Such is the summary of conditions as indicated by reports received by H. J. Mercer of this city, secretary of the California National Honey Producers' Association. Mr. Mercer believes that unless there is a decided change in weather conditions within a very few days the crop will fall far behind that of last year, and that also was a great disappointment to bee keepers.

DAMP WEATHER FATAL.

Reports come from various sections that the bees start out to gather honey, load themselves down, and then are overcome by the cool and damp weather, and fall along the way, to die of exhaustion. This is a condition reported from various bee ranches in widely scattered localities.

Then the bees will not go out on the cold and foggy mornings, and as a result, there is a consumption of the honey already stored in the hives. In some cases stands have been known to eat themselves out of a honey supply, and actually to have starved before their condition was discovered, and all this to have occurred within a very few days.

Yesterday a shipment of 1000 pounds of white granulated sugar was sent up to Charles Ehert in the cañon above Azusa, to feed his bees that are on the point of starving. Other bee keepers have been feeding for the past two weeks—the very period when the bees ought to be laying in large amounts of honey.

Such reports come from La Cañada, Providencia and Chatsworth. Emerson brothers, near Fullerton, who have 1200 stands of bees, report that the bees are dying of exhaustion these cool days, and that they have consumed their supplies in many cases.

SWEETNESS FADES.

Similar reports come from T. O. Anderson at Corona, who has 400 stands, and from J. W. George, at Perris, Riverside county, who has gone into bee keeping on an extensive scale. A like discouraging report comes from M. H. Mendieson of Piru, who has begun to feed his bees to keep them from starving on a ranch which has been famous for its fruit trees, and which have been simply agiow with blossoms.

The bee ranch of L. E. Mercer, in the Castaic Cañon, is said to be the largest in the United States. He has close to 2000 stands of bees in this cañon, and has them scattered about in six various sections, for convenience in handling and in reaching their foraging grounds. But from Mercer also comes the same tale of woe.

The season started in with brightest prospects for a record-breaking year for honey producers, says this veteran bee man. There was a wealth of blossoms, brought about by the extensive wet season, but this has not availed. A few weeks ago Mr. Mercer estimated that he would have fully 100 tons of honey from this season's work. Now he has scaled this down to a crop of fifty tons, and unless there is a change very soon in weather conditions he thinks this will still be reduced.

The Mercer bee ranch is two miles from the Castaic station of the Southern Pacific. The ranch was started in 1884, when only a few men had undertaken bee keeping in this part of the country as a regular business. For three years before that date he had been in the business in Ventura county.

DEALS IN QUEENS.

Within the past two years Mercer has doubled the number of stands on his ranch, and his stock has become so well known to the beekeepers' world that he sends queen bees to all parts of the United States, and has sent them to Honolulu and other outside points.

The bee and honey business has reached an extent in Southern California that is little realized. Recently Charles Graham, who has been engaged in bee culture for many years in various parts of the State, has brought from the Sacramento Valley to Newhall stands of bees requiring two cars for their transportation. Unfortunately, he had a loss of several fine hives during the shipping. Graham also has bee ranches at Kingsburg, Exeter and near Sacramento, as well as at some Nevada points.

The report of last year made by the Los Angeles County Statistician gives the number of hives of bees as 40,000, and their value at $200,000; and the amount of beeswax marketed as 9000 pounds, with a value of $2050.

HONEY GERMS.

E. A. Fischer of Burbank, Inspector of Apiaries for Los Angeles county, said yesterday that he is convinced there has been an increase of fully 10,000 stands of bees in this county since the report was made. He has been waging a constant war against the spread of "foul brood," and believes that with the coöperation of the honey producers the pest will be kept down to the minimum.

This is a trouble which it seems impossible to eradicate. It is a germ disease, and as there are many wild bees in the mountains, to whose stores of honey bees from ranches sometimes get access, the carrying of the germs from such swarms as are diseased is easily accomplished.

Up in the Sawpit Cañon, in Ravenna, Pacoima and Pico and Castaic there are to be found frequent swarms of "wild" bees, that have selected crevices in the ledges, or hollows in trees for their hives. These "wild" bees are simply vagrant swarms which have escaped from some bee ranches. In many cases their natural hives are found to be afflicted with the "foul brood."

The first honey to come into the Los Angeles markets is from the orange-growing sections, stretching from Pasadena to San Bernardino and Redlands. This orange-blossom honey is generally of fine quality, but it has the objection of "sugaring" or granulating quickly. The first arrivals of this honey are now due; but honey merchants in Los Angeles said yesterday that there is no prospect of shipments here for at least three weeks.

HONEY MONEY.

A factor showing the extent of the honey industry is the record of sales by one firm in this city which makes a business of supplying beekeepers.

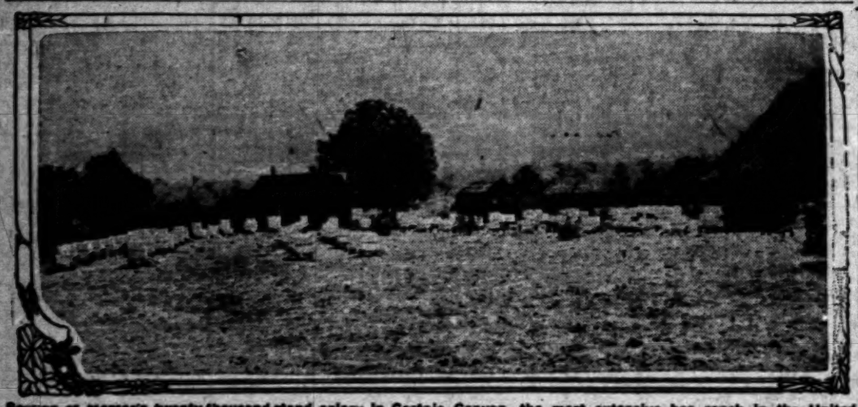

Session or Mercer's twenty-thousand-stand apiary in Castaic Canyon, the most extensive bee ranch in the United States.

This shows that there were sent out from the place last year more than 50,000 five-gallon cans for the storage of honey.

Anticipating a shortage of crop, H. J. Mercer has been storing honey for the past two years, and since last July he has sold to Los Angeles merchants alone honey amounting to $35,000. This surplus honey is now well cleaned out, and with the partial failure of the present season's crop there is certain to be a soaring of honey prices that will make the sweet substance taste like money.

The national pure-food law, which has affected the marketing of so many products, has also had its effect on the honey market, and has put the producers of pure strained honey in their proper position, where they do not have to compete with the manufacturers of fake artificial honeys.

The merchants now require wholesalers of strained honey to give them a written guarantee of its purity, as a matter of protection to the merchants, and this is gladly done by the concerns which have heretofore had to compete with the "dope."

Los Angeles has the distinction of being the site of a unique factory—one of five within the United States—which manufactures out of beeswax the "process" or foundations for the honeycomb which is placed in hive frames and used by beekeepers to assist the bees in their work. Vast amounts of this "process" are turned out at the factory of H. J. Mercer and are sent out to many parts of the United States.

THE OIL INDUSTRY.

INDEPENDENTS WILL MARKET.

PIPE LINE FROM KERN AND COALINGA TO TIDE-WATER.

Unless Standard and Associated Come to Terms Producers Will Apply the Screws—Threat Is Not a Bluff, but Success of Santa Maria Men Encourages.

Unless the Standard, Associated or Espee, or all three of them, come to producers' terms, an independent pipeline is to be laid from Kern River through Coalinga to tidewater not far from San José. That is the plan of the men who want more money for their product, and think they see the chance to get it when it comes time to contract for 1908.

Two years ago it was 30 cents that they talked about as a maximum price, 25 cents being the figure most generally argued for, and 18 was what they got. A year ago it was 25 to 35 cents, and 27½ and 30 was the outcome. Now it is no more 30-cent oil. Fifty is what is being talked of. That is what the Standard is paying at Santa Maria, and what the Associated gets from the Espee, so independents have concluded it is time to put the screws on. That they would prefer to sell without all this trouble is frankly admitted, but at the same time, the producers say it is no bluff. Last week a meeting was held at Coalinga between the independents of Fresno county and the committee from Bakersfield, consisting of Timothy Spellacy, L. P. St. Clair, W. B. Robb, Harry Thomas and J. Benson Wrenn. The matter is to be taken up again in two weeks at another meeting.

The rights of way obtained for the Producers' Union pipe-line nearly two years ago from Coalinga to tidewater will be used for this part of the route. There will be no difficulty about pumping Coalinga's oil, and the Kern product is to be moved by sending Coalinga light down to Bakersfield for mixing and reshipping, as the Standard has been obliged to do.

The success which the Santa Maria independents have met by simply threatening this course, undoubtless, influences the present move. But for their stand along these lines, there would be no 50-cent contract such as has just been made.

The cost of pipe-line is figured at about $7500 per mile, and the distance is about 225.

Devil's Den Development.

If the proposed pipe-line is laid, it is likely to go through the Devil's Den, so that that field will at last have an outlet if it can be made to produce. The only development now going on there is by Smith & Bryant, who have leased the lands of one of the Visalia companies, and are down about 1000 feet.

The Avelna, a company controlled by the Balfour-Guthrie people of Coalinga, has 70,000 acres and drilled a number of very shallow holes during the early days of the oil boom, none of which went below 700 feet, and some showed small quantities of oil. No work has been done for several years, and the company is just holding its lands.

The Western Oil Company (Spreckels) is holding a large body of land, doing only its assessment work.

Just northwest of the Avelna, on the very edge of the Devil's Den, the Anderson Oil Company, headed by Hart Anderson of Coalinga, has 2000 acres and is getting ready to drill.

Coalinga Movements.

The Esperanza Land and Oil Company, under the superintendency of W. P. Kerr, is building roads to its holdings seven miles southwest of the town of Coalinga, some three miles south of the Mount Hamilton, the nearest well in course of drilling, and five miles from the Lucile, the nearest producer. The Mount Hamilton is also managed by Mr. Kerr, and the drill is down 1600 feet.

Holmes Henshaw has organized a new water company, which will put in a complete system for the town of Coalinga, which now uses well water.

Using Rotary Rig.

The Associated is experimenting with a rotary rig, putting down its first well on section 36. This has been used successfully for water wells around Tulare Lake, but never for oil in this State. If successful, it will reduce the cost of wells about 40 per cent, and make it possible to go to 4500 and 5000 feet. The use of water to reduce friction is a feature of this. One string of casing is expected to do the work of two or three under the old methods. So far the results are said to be satisfactory.

KREYENHAGENS DRILL?

Two on three rigs are reported to be going up in the Kreyenhagen district. These are owned, it is said, by the Kreyenhagen brothers, the land owners and ranchers from whom the field is named. They sold for $10 an acre lands around Coalinga now held at $1000, in the early days.

Prices of Coalinga lands are high, ranging from $1000 an acre up. Leases are well-nigh impossible.

MURDEROUSLY ASSAULTS WIFE.

WOMAN'S QUICK ACTION SAVES HER FROM DEATH.

Attacked First With Razor and Then With Revolver, Mrs. A. A. Allen Escapes from Her Assailant and Causes His Arrest—Domestic Trouble Almost Causes Murder.

Raving mad from the effects of liquor, A. A. Allen attempted to kill his wife at her home, No. 1361 West Twenty-fifth street, last night, because she refused to live with him. Allen attacked his wife with a revolver and a razor. Mrs. Allen disarmed him and escaped with a few slight wounds. Allen was sent to the City Jail on the charge of assault with intent to kill.

About four years ago Mrs. Allen, then Miss Alice Alcaut, came to Los Angeles from Salt Lake. Here she met Allen, and within a year they were married. Allen was engaged in the insurance business, and later became a solicitor. Until recently they had no serious trouble, and then Mrs. Allen became dissatisfied with the meager support her husband afforded her. Three months ago she left him and secured a position in Miss Smith's dressmaking establishment at Fourth and Hill streets. Since that time she has been employed there.

Allen went to the dressmaking parlors late yesterdy afternoon, his wife says, and told her that he desired to have a quiet talk with her. She says that she saw he had been drinking and went home with him. During their ride on the car she claims that Allen abused her, but she paid little attention to him. The trouble occurred after they had reached Mrs. Allen's home.

"My husband suddenly broke out violently," said Mrs. Allen, "and told me that if I refused longer to live with him he would kill me. Before I could move he drew a razor from his pocket and tried to cut me. I leaped upon him and he hurled me to the floor. In the fall I secured the razor.

"When I got up and started out of the house he called me back and told me to write to my mother and say good-by. He said he would kill me and grabbed a revolver from the piano. Then we had another fierce struggle. In my efforts to gain possession of the revolver, it was discharged. He dropped the weapon.

"Snatching the gun from the floor, I ran out of the house. Two men met me. They had heard the noise of the quarrel and the discharge of the revolver. One of them notified the police, and the other went back to the house with me. I am not going to prosecute my husband, and I don't want any one to tell my folks," she concluded, in a decisive manner.

When Patrolman Mojonnier arrived on the scene Allen was again raging. The officer pursued him into a woodshed, and there overpowered him. Officers Murphy and Walsh were sent from the University Station, and learned from the neighbors that Allen had said he had taken poison. At the Receiving Hospital the police surgeons examined Allen and declared he was shamming.

Mojonnier secured enough evidence from R. H. Rhodes of No. 2131 South Hoover street and F. O. Winchester of No. 2402 Vermont avenue to convict Allen, he believes. He will swear to a complaint today. Mrs. Allen was bruised about the body and cut on the left arm.

FRAGRANT, floral blooms, plant-milk, vegetable essences compose Satin skin cream.

SMOKERS have to call for Lewis's Single Binder cigar to get it.

VILLE DE PARIS
317-323 S. BROADWAY
324-332 S. HILL ST.
J. FUSENOT CO.
LOS ANGELES CAL.

Sale of EMBROIDERIES today at 10c. Values up to 25c.

REMNANTS WOOL DRESS GOODS today ¼ off remnant prices

THIS STORE OPENS AT 8:30 A. M.

Today we open a

Sensational Sale of High Class Shirt Waists

It's the sample line of one of the best makers of fine goods at HALF PRICE and LESS. As the lot contains but ONE OF A KIND, it would be impossible to describe the great variety of models. But every one is a smart, up-to-date style—elaborately trimmed in beautiful laces and embroideries, some in the ultra fashionable Marie Antoinette style; short sleeves. Sizes 34, 36, 38 only. We cannot emphasize too strongly

THE REMARKABLE SAVINGS.

Values up to $20.00 Sale price . . . $7.95

Values up to $8.00 Sale Price . . . $3.95

No mail or phone orders; none sent on approval or C. O. D. Without doubt,

The Greatest Waist Values Ever Offered in the City

Also a Lace Sale Today

That is of unusual interest. A special purchase enables us to offer the following exceptional values:

In Allover Laces
Baby Irish and Venise

Values up to $2.50 Sale price . . . $1.50

Values up to $4.00 Sale price $2.50

Imitation Cluny Laces
Values to 35c at 15c
Values to 20c at 10c
Values to 15c at 8½c

Point de Paris and Plat. Val. Laces
Values up to 25c at 10c
Highly recommended for washing.

Via SOUTHERN PACIFIC Rock Island System

Golden State Limited for Chicago
Via EL PASO and KANSAS CITY
FROM LOS ANGELES DAILY AT 1 P. M.

Solid train without change—Observation Club car, Pullman standard sleepers, Mission diner, new Tourist sleeper (with smoking room.)
Annex Car to St. Louis.

Less Than Three Days to Chicago
T. A. GRAHAM, A. G. P. & P. A. S. P. CO.,
609 SOUTH SPRING ST., COR. SIXTH, LOS ANGELES.

"Prosknit" REG. U.S. PAT. OFF.

SEE THIS UNDERSHIRT! It looks as though it had been riddled with bullet-holes. It hasn't. It was knitted that way and this is why—

The numberless pores of the human body are tiny breath-holes or mouths.

"PROSKNIT" Summer Underwear for men, being air-open (not unbleached absorbent), allows the air both to get to and from the skin. Sanitary, cool and light. It washes well and wears long.

50 CENTS A GARMENT

Ask your dealer and look for the label "PROSKNIT" on every garment. It is a mark of quality. No garment genuine unless it has. Write for booklet and sample of fabric.

CHALMERS KNITTING CO.,
Amsterdam, N. Y.

CASH OR CREDIT
Our Prices are the Same

Eastern Outfitting Co
620-626 South Main St.

KRYPTOKS single lenses far and near with the results of two glasses without lines. See A Cullom.

A Mountain of Delicious Buckwheat Cakes For 20c

RAMONA ACRES

Acre home-sites $200 up. Twenty minutes from business center. "New Tract," every lot a corner lot; cement sidewalks, curbs, oiled streets, telephones, gas and electricity soon available. THE EMERSON REALTY CO., 321-322 Delta Building.

---BUY NOW---

Goldbend Town Lots $50.00 Up. Terms.

For full information and Free Booklet, see THE BENNETT-MEYERS CO. (Inc.) Capital paid $50,000. 320-3-4 Union Trust Bldg.

Ocean Steamships

North-German Lloyd

Fast Express Service
PLYMOUTH—CHERBOURG—BREMEN
Kronprinz, Apr. 23, m. Kaiser, June 6
Kaiser, May 7, 10am KWmII, June 13
KWmII, My14, 7:30am Kronprinz, June 20
Kronprinz, My 21, 8am Kaiser, July 4

Twin-Screw Passenger Service
BREMEN DIRECT AT 10 A. M.
Chemnitz .... Apr. 25 *Friedrich .... May 16
Main ..... May 2 *P. Alice ..... May 23
*Kurfuerst .... May 9 *Premen ..... May 30
Rhein ..... May 16 Main ..... June 6
*Calls at Plymouth and Cherbourg

Mediterranean Service
GIBRALTAR—NAPLES—GENOA, AT
*Neckar .... April. 27 P. Irene .....
Barbarossa .... May 4 *Neckar .....
K. Luise .... May 11 K. Luise .....
K. Albert .... May 18 K. Albert .....
*Omits Genoa.
From Bremen Piers, 3d and 4th Sts.

NORTH GERMAN LLOYD TRAVELERS CHECKS GOOD ALL OVER THE WORLD.
OELRICHS & CO., NO. 5 BROADWAY, NEW YORK. ROBERT CAPELLE, 328 MONTGOMERY AVE., SAN FRANCISCO, CAL.

ALLAN LINE OCEAN STEAMSHIPS
New Steamers VICTORIAN and TURBINE, triple-screw turbine engines, and VIRGINIAN, CORSICAN and IONIAN, twin-screw, fortnightly sailings Liverpool, Glasgow, Londonderry (Prance.) Remember, our sailings are via MONTREAL, passing down the picturesque Lawrence River by daylight. Apply for unsurpassed Rates; Saloon $60 and upwards; second cabin $40 and upwards; one class steamers, $30 and upwards. ALLAN LINE STEAMSHIP COMPANY, 178 Jackson Boul., Chicago.

Canadian Pacific
"EMPRESS" Line of the Atlantic
Nothing better afloat than our new steamers, Empress of Britian and Empress of Ireland, (14,000 tons.) Quebec to Liverpool in six days; less than four days at sea. Superior accommodations available. Quebec assures safety. Send for Empress pad sailing list. C. E. Horning, General Agent, 332 S. Clark Street.

Legal.

PROPOSALS FOR INDIAN SUPPLIES.—Department of the Interior, Office of Indian Affairs, Washington, D. C., April 25, 1907. Sealed proposals will be received on the outside of the envelope marked "Proposals for Indian Supplies, Pacific Coast," and addressed to the Commissioner of Indian Affairs, Washington, D. C., will be received at the office of the Indian Service until 2 o'clock p. m. of Tuesday, May 14, 1907, and then opened, for furnishing the Indian Service with groceries, canned vegetables, canned fruits, enameled ware, agricultural implements, paints, oils, glass, harness, leather, shoe findings, hardware, etc., stoves, hardware, and other miscellaneous articles. Bids will be made out on Government Schedules giving all necessary information. Proposals for bidders will be furnished upon application to the Indian Office, Washington, D. C., and the U. S. Indian Warehouse, 312 Eighth St., San Francisco, Cal. The Department reserves the right to reject any and all bids or any part of any bid. F. E. LEUPP, Commissioner.

Schools and Colleges

Marlborough School for Girls
685 West 23D STREET
19th year opens October 8.
Outdoor study, gymnasium, swimming pool, basketball. Pupils under 14 not received unless from school last attended. Reference necessary if pupil is unknown to Mrs. Caldwell. Mrs. Caldwell will be at home to parents at 685 W. 23d St., daily from 3 to 4 o'clock. Certificate admits to college.
MRS. GEORGE A. CALDWELL,
M. L. GROUARD.

MARLBOROUGH PREPARATORY SCHOOL
626 WEST ADAMS STREET
Summer school with competent teachers for ladies and girls. Music, painting, elocution given in all branches. French, German, Spanish. Fine shaded grounds, tennis, basketball.
MISS IDA B. LINDLEY.

Home Ex. M

Learn FRE
It comes handy as a
vocational course—t
L. A. School of
209 Blanchard

CUMNOCK SCHOOL OF EX
SPRING TERM OPE
Expression, Ac
Special Co
Boarding De
1300 SOUTH FIG

Girls Collegiate School
(Casa de Rosas)
ADAMS AND HOOVER STS.

California Military
SANTA MONI
Major E. H. Ba
lett R. Bishop, A. B.,
paratory and acade
manner. Swimming, tennis, athletic sports. Tutoring if desired. Catalogue address the Academy.

CALIFORNIA TRAC
has located over 200
whose personal inquiries
acquainted with school
ditions. Teachers in
sitions to schools and
or call for information
or teacher. BOSTON
pared over 200 teachers
now for June
ESTERLY, 525 Stimson Bldg.

The Bloomfield
SCHOOL FOR
THE WESTLAKE
Beautiful situation,
college. 612 South
ess: Home 5266.

LOS ANGELES MILITA
For boys and young men
your son. Call or write,
Home A7337.
Principal.

School of Art and
N. E. Corner
Westlake
Park. Every branch day and
Prospectus.
L. E. G. MACLEOD, Director.

HEAD
SOUTHWEST
Business C
AND GRAHAM SCHOOL
and 2 GRAND AVE.
J. W. LADD,

SOUTHERN CALIFORNIA
Boarding and Day School for Girls.
College prepa
and elocution
month or term.
ST. CATHERINE'S
Phone West 328.

L.A.

Business U

IT'S FEDERAL REGULATION.

Now Desired by the Railroads of the Country.

An Entire Change of Position Since Two Years.

Have Become Frightened by New State Laws.

[SPECIAL CORRESPONDENCE OF THE TIMES.]

WASHINGTON, April 21.—As the financial sky clears the attempt to lay at the door of President Roosevelt the flurry that gave Wall street such a shaking is found far-fetched.

The President has not been making any attack upon the railroads of the country or upon any of the honest methods in the conduct or the financing of the same. Whatever he has done will be found in time intended to give the railroad securities a better standing with the people because of the belief that less water is being injected into them than has been the case in the past. Whatever failure of public confidence there is today is the result of the acts of the railroad managers of the country rather than of those of the President. There have been so many stock jobbing transactions that it has been hard to tell when the amount of capital stock and the bonds outstanding have represented the honest investments in connection with the development of any of the roads—a condition that is certainly deplorable but one that the President is trying to bring to an end and put the railroads of the country on a basis that will give the public confidence not only in their management, but also in their securities.

High finance of late years has consisted in foisting upon the market and innocent investors of as much stock of any one character as it has been possible to have taken care of, and so many of these became worth only a fraction of what they were sold at that it was necessary that something should be done to put things on a different foundation. President Roosevelt not only knew these things the same as many other people knew them, but he has had the courage to start a movement that would culminate in an improved public condition.

The investigation of methods has started upon the Pacific roads because under the Harriman management it was evident that they were being so combined that the public was deprived of the competition that is used when several roads are operated practically as competing lines. The uncovering of their consolidation naturally did not stop at that point, but the revealed financial methods that were of such a wildcat nature that it naturally led to the question as to what legal measures can be taken to make things right with the public, and the owners of the railroad securities to give them a proper value, the same as bank stocks or the stocks of manufacturing companies. Thus two issues developed, that of the stifling of competition and the improper issue of securities.

It is no unusual for the President to call attention to such matters as those immediately interested have quite understood just what was going to happen, and they have naturally sought to put a stop to the President's action by predicting all kinds of dire results. The public has paid no attention to these things. There came the usual Wall street flurry, but no one was injured by that except the speculators, and the treasury did all that it could to relieve them by depositing money with the banks so that abundant loans could be secured. The market has promptly rallied, and stocks that have good intrinsic value will be soon found in their proper place on the list. Those stocks have not will have to be again artificially boosted by those responsible for them.

THE MAIN POINT.

The main point however is the growth in the position of the President. He has made no official statement, but it is clear that he is making no war on the railroads nor on their securities. He is doing the proper thing for their own future good. President Roosevelt is in close touch with the real interests of the country. The doors of the White House are always open and he never has information that will result in a better understanding of the public interest. One railroad official after another has gone to see him, and they have undoubtedly sought to impress him with their views, it is safe to say that he has been able to get information that has strengthened his faith that he has been in the movement he has inaugurated. No less than six of these railroad managers have visited the White House, and the important thing about it is that they have come without request from the President. Two of them would not have been received. The very suggestion would have been laughed at by the others. One of these, President Yoakum, of the Chicago, Rock Island and Pacific road, is understood to have come with all that the President has done and to favor close cooperation between the government and the roads. President Stickney of the Chicago and Great Western Railroad has taken the ground that the absolute control of the Federal government over interstate commerce which is unavoidably connected with interstate commerce should be established. He holds that if railroads are to be allowed to keep up their restrictive railroad legislation while the Federal government is the same, there will be utter confusion and that interstate commerce will be practically interfered with by the legislatures of the States that theoretically have to do with nothing but business within their lines.

Mr. Stickney holds that the control of railroads not only must be left to the Federal government but more than that when the Constitution gave the Federal government power over interstate commerce it meant to give it power so as to make that control complete and effective, and prevent it from being in any way interfered with. It is his opinion that if the Federal government is to regulate interstate commerce effectively, the States cannot be allowed to go on passing legislation affecting interstate commerce that will interfere with interstate business.

The wave of restrictive legislation that has come from a number of the Western States is thus helping the railroads, and is one of the things that will result in legislation by Congress for future safeguard.

How much has been brought about this change of sentiment was predicted when the railroads first backed at the cinching of the financial girth; they were told that unless they assented to reasonable regulation of abuses alleged by the people a sentiment would be created in the nation which would result in radical action. President Stickney of the New York, New Haven and Hartford saw that argument and acted two years ago. The late President of the Pennsylvania joined him. President Stickney of the Chicago and Great Western was an enthusiastic supporter of the idea, and James J. Hill recognized its force.

It was admission of that contention that resulted in the enactment of the Federal railroad rate law. Without the submission, dogged through it was, of the great railroad systems, Congress would still be struggling over the question. But the submission came too late. The damage had already been done. A ball had been started a-rolling, which gathered such momentum that it got clear away and has gone smashing through the vested interests, leaving havoc in its path.

ACTION OF THE STATES.

The crusade for governmental control was taken up in the States. Every ambitious politician found means at hand to play to popular clamor and go after the railroads. They saw the great popularity which President Roosevelt had attained by his demand for sane and safe regulation and they proceeded to go him one better. They reduced fares, lowered freight rates, penalized roads for detention of cars and imposed many kinds of limitations upon traffic within the States.

These efforts were aided by existing conditions that rendered public sentiment responsive to attacks on the railroads. This was particularly the case in the West and Northwest and in the South. Here was great congestion of traffic, due to the marvelous prosperity of the country and the overcrowding of the roads.

The farmers of the northwestern tiers of States, unable to get coal in and to get their wheat out, quickly assented to legislation penalizing the roads. Only yesterday the president of the Memphis Cotton Exchange appealed to the Interstate Commerce Commission to force the roads to move 22,000 bales of cotton that had congested at one shipping point, Memphis. Ore. and coal roads in the West felt the pinch also.

The railroads were squeezed at every point of pressure. They wanted to increase their rolling stock, but that took immense sums of money. The investing public took fright at the crusades in every States and refused to buy the bonds. It was estimated in Wall street Monday that there are now more than $1,000,000,000 worth of gilt-edged railroad bonds in first hands, unable to find a market. Their price has declined and the prices of the railroad stocks have gone down ahead of the bonds.

DECLINE IN RAILROAD SHARES.

The net decline in the shares of standard railroads in the past three months is represented in hundreds of millions, sums so vast that they mean nothing to the average man. At the same time business in the country has been booming. The railroads have more than they can do. The inference was plain that the falling values should be laid to adverse legislation and sentiment and not to physical conditions.

Coincidently with these losses the railroads have been compelled to increase wages. It is estimated that wages of employés constitute 60 per cent. of the expense of operating railroads. There has been an increase of about 10 per cent. on the great trunk lines. The railroads were "catching it going and coming." They claimed that these conditions were intolerable and if they continued would affect the prosperity of the country.

In view of these things President Stickney, in an interview while in this city, said that the only solution of the railroad problem is to grant all the power to regulate the roads to the Federal government. He urged the establishment of a department of "interstate commerce," its head to be a member of the Cabinet, and he asserted the present Interstate Commerce Commission is a failure, because the power to act is placed in the hands of too many men. He said he believed that far better results could be secured if the entire matter were placed in charge of a Cabinet officer with power to enforce the laws now on the statute books.

As a matter of fact it will be seen that the railroads are not only coming to the original position of the President, but they are doing one better, and are actually urging Federal regulation as a means of saving themselves from the hands of an indignant public.

Annual Military Encampment.

Gen. Murray, Chief of Artillery, is very much encouraged by the replies to his circulars to the Governors on the subject of joint encampment. The Governor of California accepts and asks that provisions be made for the participation of all of the fifty-two militia infantry companies in the State, instead of the thirty-seven the War Department had proposed to entertain. Gen. Murray has replied, proposing that the fifteen additional companies be encamped by the State at its own expense in the neighborhood of the three posts named, Rosecrans, Miley, Winfield Scott and Baker, when they will be given an opportunity to take some part in the joint movements of the regulars and the militia. He also sent a similar communication to the Governor of Connecticut, which State asked him to provide for thirty-nine companies, whereas he had accommodations for only fourteen companies. The post commanders in Connecticut and in California will be instructed to prepare programmes for the joint drills that will afford ample employment for the surplus militia companies if they care to accept the suggestion to encamp near the posts.—[Army and Navy Journal.

What Best Means In Men's Clothing

The Mark of Good Clothes
Know Us For Best Values

THE STORE THAT IS CONTROLLED BY ONE MANUFACTURER sells *that manufacturers best only.* There may be better clothing on the market but that store won't buy it. But, a store that is free to buy from all manufacturers, that has the technical knowledge to choose wisely and the courage to bar out everything that is questionable or commonplace--that store only, and no other, secures *the best clothing to be had.* In Los Angeles that establishment is the

Harris & Frank Store

We claim to sell *the best clothing that can be produced under modern, advanced conditions at the price you care to pay.*

The clothes you will find here are the best values, the cleverest styles, the nearest to perfection in every way that we have been able to find in America. The styles are distinctive, fashionable—away from the beaten paths of ordinaryism.

The assortment of patterns is so very extensive that EVERY MAN can count on finding just what meets his fancy.

Very Special Values in Boy's School Suits at $5.00

Men's Full Dress and Tuxedo Suits $25 to $50

You Can Pay Any Price From $15.00 to $40.00

But whatever price you pay, you'll get a square deal. We'll be glad to show you through when you're ready.

Harris & Frank (INC.)
LEADING CLOTHIERS
337-341 South Spring Street

High Standard

The Road to Success

It is a fact that our unprecedented offer in connection with our Removal Sale prices (on pianos) has convinced the most skeptical buyer. It has enabled many who availed themselves of this opportunity to possess one of our guaranteed pianos at a price that could not be duplicated elsewhere, saying nothing of the $2 for $1 credit we are giving for cash payments. Now is the time to buy your piano while this sale is still on, on in earnest. See for yourself and be convinced there's only one place.

The Pacific Music Co.
437 South Broadway
West Side of Street

Pacific Engraving Co.,
Moved to 320 W. Fourth Street.

HATS! HATS! HATS!
AND MEN'S FURNISHINGS

St. Pierre Bros. Removal Sale

This sale will last only a few days longer. The stock is the most carefully selected and most exclusive in Los Angeles. Every article is brand new, correct in style, and at a price far below regular value.

Latest Straw Hats Greatly Reduced

$3.00 STIFF HATS	$2.50	$4.00 STIFF HATS	$3.50
$3.00 SOFT HATS	$2.50	$4.00 SOFT HATS	$3.50
$3.50 STIFF HATS	$3.00	$5.00 STIFF HATS	$4.50
$3.50 SOFT HATS	$3.00	$5.00 SOFT HATS	$4.50

NEW LINES SOFT SHIRTS $1.25 VALUES 95c

$1.50 SOFT SHIRTS	$1.30	$2.00 SOFT SHIRTS	$1.65

Special Offerings in Stylish Neckwear

75c NECKWEAR NOW 50c
$1.00 NECKWEAR NOW 75c

20% OFF ON ALL FANCY VESTS—FINE SILK HATS AT A SACRIFICE.

A chance to effect a substantial saving on everything you buy and yet secure the very finest and best.

St. Pierre Bros. 215 W. Fourth St., Between Spring and Broadway
After May 15th 413 South Spring St., Adjoining Angelus Hotel

os Angeles County—Its Cities and Towns.

NEWS REPORTS FROM CORRESPONDENTS OF THE TIMES.

ITTLE HURT IN RECOUNT.

RLEY FORCES DECIDE NOT TO RETALIATE.

ey They Have Evidence of Some Wrongly-cast Waterhouse Ballots, ut Will Not Belittle Themselves y a Contest—More Delay in Railay Construction—News Notes.

PASADENA, April 25.—There has en more or less discussion in the nks of the supporters of the Mayort during the past few days as to ether or not it would be advisable follow in the footsteps of the Wahouse sympathizers and contest me of the votes cast in the late elec-n. A careful investigation has disosed the fact that several of the citens who cast their votes for Waterouse voted in the wrong precincts nd the suggestion has been made hat, since the administration forces re anxious for a fight it might be ell to give it to them.

Although no list of the number of oubtful votes has been made public, is announced on good authority that here is a very respectable number of uch and that were they cast out there ould be a material difference in the sult of the count, Earley's majority oubtedly gaining considerably hereby. The matter was thoroughly iscussed yesterday morning by the anagers of the Earley campaign and ve different men were asked to give heir views upon the subject.

It was finally decided that any such otion would be undignified and would ot be in accord with the determinaion of the Citizens' party to abide by he will of the voters and not stoop to abbles in an attempt to force their andidates into office.

When questioned last night by a Times reporter, J. O. McCamant, one of the most prominent workers in the Citizens' party ranks, said: "I do not think that it would be well for us to stoop to the tactics which have been employed by the opposition in an effort to gain a few more votes. There is not the slightest danger that the recount will in any way hurt us, and for us to belittle ourselves would be a great mistake. There is no doubt but that many of the votes cast for Mr. Waterhouse are open to challenge, but they would effect the result but little and it is not likely that we shall stoop to protesting a few scattered ballots."

FURTHER DELAYS.

Again are the hopes of the residents of Pasadena Heights deferred. It was hoped that the new electric car line would speedily be completed out East Orange Grove avenue and would be in operation by the early part of June. The failure of materials to arrive has necessitated another delay, however, and the crew of workmen has been taken off the line and put to work elsewhere. The necessary ties are on the way from the North, but there is no certainty as to when they will arrive, though the representative of the shipping concern gives encouragement that they may be looked for almost any day.

First one thing and then another has come up to delay work on the line. When the Pacific Electric Company took hold and started construction work it was supposed that everything was in order and that the line would be speedily completed. The rains put a stop to construction work for a time and then, when fair weather again permitted a resumption of the work, the ties and other materials ran out and the tie-up in traffic made it impossible to secure any more.

CUMULATIVE VOTES.

Whether or not the members of the Board of Trade have the right to cast cumulative votes is a matter that is now engaging the attention of the legal members of the organization. At the last election several members, who were anxious to see some particular director elected, wrote his name down on their slips seven times. The votes were counted, but there seemed to be a doubt as to the legality of the proceeding. It did not affect the result of the election in any way, but in a more closely contested fight it might make a decided difference.

The matter will be carefully looked into and the laws bearing upon the subject fully investigated before the next election that there may be no room for doubt in the matter. There is a difference of opinion among lawyers as to how the law stands in the matter.

BEEN IN TRAINING.

Tomorrow the big grammar school field day, participated in by the pupils of all of the grammar grades of the city, will be held. The little lads have been working hard to get themselves into training and each is determined that, if possible, he will have one of the handsome medals to wear upon the front of his sweater. All of the events are well filled, and there will be sharp competition among the young athletes.

The field day is limited to those boys who have eschewed cigarettes during the past six months. This has not effected the entry list greatly, however, as few of the boys are addicted to the use of the weed. Most of them are healthy youngsters, both in body and mind, and are well worthy of the honor of representing their respective schools in the coming events. Parents of the contestants are taking as much interest as are the boys themselves, and the meet will have plenty of onlookers.

EXPENSIVE MEALS.

When William Taylor skipped out of Pasadena without paying Charles Grimes for two meal tickets which he had secured on credit, he got himself into a more serious tangle than he appreciated. Grimes is a charitable sort of a man, who has been in the habit of helping embarrassed workmen out of their difficulties, and has frequently extended credit to those who were in straights. Taylor mistook charity for gullibility and "scooted."

Where he made his mistake was in boasting of his deed. The matter came to Grimes's ear and he promptly had Taylor arrested. Yesterday afternoon he had his trial before Judge McDonald and, as the evidence of his guilt was clear, he pleaded guilty. He made a plea for clemency, but the judge could not see it that way, and gave his choice between paying a $20 fine and serving sixty days in the County Jail. Taylor was much crest-fallen when sentence was pronounced, but he was unable to find any one to sympathize with him.

PASADENA COTTON.

"Tennessee" Gaither has started a new industry in Pasadena. Yesterday afternoon he planted a fifty-foot lot to Tennessee cotton, and expects to have a fine crop ready to harvest by the first part of September. So certain is "Tennessee" of the success of his venture that he is already inviting people to be present at the big picking bee which he is planning.

Lloyd Macy furnished the land upon which the cotton is being raised, and hopes to gain some of the credit for the undertaking. Mr. Macy admits that he has not had any great experience at cotton raising, but he is always ready to help out in any experiment that may prove beneficial to Southern California, and he readily furnished the site for the cotton patch.

NEWS NOTES.

In all probability the public schools of Pasadena will be closed on May 9, Pasadena Day, in order to allow the children to take in the Fiesta doings in Los Angeles. The matter is now under consideration, and it is likely that the authorities will take such action as will sanction the holiday. There is talk of having a High School float in the parade that day, and, if Principal Ely concludes to do so, an effort will be made to have the exhibit one of the features of the parade.

Robert Wells, the young negro arrested by Officer Nicoll and suspected of being the man who tried to burglarize a house Tuesday night, had his hearing yesterday afternoon. The arresting officer was certain that Wells was the man whom he chased directly after the attempted crime, but the young man protests his innocence, and does not seem greatly worried over the affair. The hearing was continued until Monday morning.

A musical entertainment will be given at the Pasadena High School Auditorium on Friday evening, May 10, for the benefit of the senior class play. The affair is given under the auspices of the senior class, and their president, Frank Russell, is the manager. The talent has been secured by Miss Harriet Rice, teacher of music in the schools, and includes Bruce Gorden Kingsley of the Temple Auditorium, Los Angeles; Tom Karl, tenor; Mrs. Walter Raymond, soprano; Mrs. William Douglas Turner, reader. The Boys' Glee Club of the High School, under the direction of Leroy Jepson, will give several selections.

SOCIAL NOTES.

Mrs. Lucius E. Jarvis of No. 542 North Raymond entertained yesterday afternoon with an informal afternoon tea. The afternoon was passed with games, and later refreshments were served. Mrs. Jarvis was assisted in entertaining by Miss Lee. This is the second in a series of afternoon teas that Mrs. Jarvis is giving.

The members of the Pasadena Woman's Missionary Society will hold their semi-annual meeting in the United Presbyterian Church at 10 o'clock this morning. A basket luncheon will be served at noon. The members of the Programme Committee, Mrs. H. J. Staats, Mrs. L. J. Fisk and Miss May Grant have arranged an excellent programme. The Rev. Brigham, a full-blooded Indian, who is now in missionary work in Canada, under the auspices of the Episcopal church, will be introduced by the Rev. F. T. Lea.

Mrs. William MacCormack and Miss Alden are in charge of an attractive programme to be given this afternoon in the parlors of All Saints' Church by the scholars of the sunday-school and the members of the Junior Auxiliary. It will consist of scenes from "The Sleeping Beauty" and "Cinderella."

Mrs. Samuel Sanborn of No. 999 East Colorado street entertained the members of the Five Hundred Card Club last evening. Six tables were arranged for the games and later dainty refreshments were served at the card tables.

Mrs. A. Stevens Halstead of No. 320 South Euclid avenue, will entertain next week in honor of Miss Helen Weaver, who has been the house guest for the winter of Miss Janet Rowland of South Marengo avenue.

Mrs. A. D. S. McCoy of No. 417 South Menlo avenue was the hostess Wednesday at a dainty luncheon given in honor of Mrs. James E. Devoe, Miss Louise Crawford and Mrs. Dean Cady of Los Angeles.

Mrs. Isabel Bates Winslow of East Colorado street entertained yesterday afternoon with an informal tea in honor of Mrs. Julius Nissen, who has just returned from her wedding trip to Arizona. Mrs. Nissen was formerly Miss Anne Goodwin.

Engraving at Morris-Thurston Co. Phelps for wall paper and paints. Artists' materials at Wadsworth's. Oriental rugs, old pewter, Wigwam, 61 N. Euclid.

Odd jewelry and gems, 46 N. Los Robles.

Last week of clearance sale at the Russian Art Store, 241 E. Colorado.

MONROVIA.

MONROVIA, April 25.—The announcement is made that the First National Bank of this city will soon commence the erection of a $35,000 building on the corner of Myrtle and Orange avenues which will be occupied by the bank and its savings department. It will be a two-story brick structure with double front and will be large enough to afford them room for all departments.

Mr. and Mrs. H. E. Stanbery returned today from a three day's trip to Redlands, Riverside and San Bernardino.

Mr. and Mrs. L. W. Ray and Mrs. D. J. Purdy, who have been spending the winter here, leave Tuesday for their Iowa home.

Outdoor sports at Coronado.

EES TAKE POSSESSION.

Honey Makers Drive Owners from Their Newly-Built Home.

LONG BEACH, April 25.—Several weeks ago Mr. and Mrs. Clarence Carney furnished a new home they had built in Belmont Heights, but, having paid the rent on another house, remained in the latter until today, when they delivered up the keys and started off with visions of a happy time in their own home.

When they unlocked the front door they were startled by thousands of busy honey bees, swarming in every nook and corner of the house, which were so angry at the intrusion that they literally drove Mr. and Mrs. Carney from the house by a combined assault.

Mrs. Carney sat on the doorstep and laughed, while her husband made a hurry trip to town for brimstone, which he threw, burning, into the house, but with little effect, and Mr. and Mrs. Carney will sleep downtown tonight and seek to allay numerous severe stings received in the day's encounter.

NCE WAS GOOD, BUT NOT NOW.

LONG BEACH MERCHANTS TAKE BOGUS CURRENCY.

Clever Swindlers Succeed in Passing State Bank Bills Which Were Circulated Before the Civil War, Prize Drill to Be Held by Several Uniformed Organizations.

LONG BEACH, April 25.—Since Sunday some clever crook has successfully passed a number of worthless $10 bank notes on merchants throughout the city, and the discovery was only made when the stuff was deposited at the banks. In all instances the shover of the queer entered a store in the early evening, made a number of small purchases and, tendering the bogus bill, received good money in change. Rarely were the purchases over $1. The counterfeit is very clumsy, and ought to be readily detected. It is made up of two bills issued by the Merchants' and Planters' Bank of Georgia, which are pasted back to back and between them a quantity of coarse silk thread has been inserted. The age of the manufactured notes give them the appearance of having seen actual circulation.

CRACK TEAMS WILL DRILL.

Friday night at the Auditorium will be held the fourth annual drill of six uniformed rank teams of the Knights of Pythias, Royal Foresters, Knights of the Maccabees and Fraternal Brotherhood lodges of Los Angeles. A silver trophy cup is the prize, which has twice been won by Co. 3, Fraternal Brotherhood, and if they are again successful will become their property. The companies contesting are Cos. 25 and 32, Knights of Pythias, Capts. M. B. Mohun, and C. T. Hutchins; Co. 22, Knights of the Maccabees, Capt. O. O. Farmer; Cos. 2 and 3, Fraternal Brotherhood, Capts. W. L. Grien and J. A. Luken, and Co. B, Royal Foresters, Capt. C. Anderson. The contestants and their friends will come from Los Angeles on a Salt Lake train. Following the drill, there will be a dance programme of six numbers. The Long Beach Royal Italian Band will furnish the music.

JUDGE MELVIN COMING.

Judge Henry E. Melvin, Grand Exalted Ruler of the Elks, today sent an official notice to the local members of the order that he will be present Monday evening at the opening of the Elks' Jubilee carnival. Preparations for the week's festivities are being pushed, and the big auditorium where the carnival is to be held is taking on an appearance of fairyland, which will be heightened at night by hundreds of colored lights on the pier approach.

ANOTHER CHARITY FAKER.

A well-dressed woman of middle age, has flimflammed a score of business men out of contributions for the Child's Home Finding Society of Berkeley. She gave the name of Mrs. Jennie G. Nichols, and exhibited credentials from pastors, on the strength of which Rev. Sibley added his indorsement. Suspicion as to her honesty was aroused today, and a telegram to H. W. Brayton, superintendent of the society at Berkeley, brought a reply that the woman was an imposter and under arrest at Reno, charged with fraud. The woman secured over $100 in Long Beach.

LONG BEACH IN BRIEF.

Jack Smith, a helper employed by the Newberry Electrical Company of Los Angeles, while at work in the First National Bank building today, came in contact with an electric wire carrying 200 volts, and as he was standing on a damp cement floor he received the full force of the shock. The injury was a painful one, but after a time the victim was able to resume work.

Mrs. William Johnson put a beefsteak to fry for the noon meal today, and, leaving the house for a moment, the meat caught fire. The dense smoke resulting called out the fire department, but prompt work with a chemical prevented any serious damage.

A verdict of accidental death was returned by the Coroner's jury yesterday in the case of Mrs. Anna Lambrigger, struck by an electric car Monday.

Mrs. Anna Abbott was sewing this morning, when her nephew playfully threw a baseball for her to catch. The ball struck squarely on the end of her sewing needle, driving it into her forefinger, where it broke off. A surgical operation was necessary to remove it.

The Long Beach Water Company, which has contested payment of the annual business license, today compromised with the city, and paid $300 into the treasury in full settlement of the claims against it.

Three humane officers from Los Angeles, accompanied by the local police, visited a Wild West show in Long Beach last night, on a tip that horses were being ill-treated. Investigation showed that reports were greatly exaggerated, and no arrests were made.

Long Beach and Los Angeles capitalists have closed a deal for 160 acres of land between Hill and Willow streets, in the northern part of the city, at a price reported to be about $200,000, part of which is to be donated as sites for a smelter and an eastern automobile company, for which concern the purchase was made. The Los Angeles men are headed by a Mr. Thompson, while the local investors are L. Weinberg, G. W. Lazenby, George D. Barron, J. J. Munholland, Morris Wilson and Mrs. Samuel Heller.

The offices of the Seaside Water Company have been moved to the second floor of the bath-house, and the building formerly used on the Pike will be lowered and rented for commercial purposes.

Local automobilists will petition the City Trustees to pave Locust or Magnolia avenue across the bluff and down to high tide, in order to gain easy access to the hard stretch of beach.

HIS PEACEFUL DEATH.

Old Man-o'-Warsman, After a Lifetime at Sea and in the Navy, Dies Suddenly.

SOLDIERS' HOME, April 25.—Returning to barracks K last evening from a furlough, Peter Fernand retired for the night and a short time after was found dead. So quietly had he passed away that it is not known just what time he died.

Fernand, who was born on the Cape Verde Islands almost 70 years ago, had been a sailor since a boy; had sailed to almost every navigable port on the globe, and being in the United States when the war broke out enlisted in the United States Navy; returning to maritime pursuits at the close of the war. He was admitted to the Home from San José, in 1904.

Philip J. O'Boye, a Spanish-American war veteran of the United States Navy was brought to the Home hospital from Sawtelle yesterday to be treated for injuries received from the explosion of a can of gasoline with which he had been trying to expedite a blaze in a wood-burned stove, in a shack where he resided in Sawtelle. The damage, more painful than serious, will confine him to his cot for some time.

DEATHS.

Bernard Moran, late Co. E, Sixtieth New York Infantry, a native of New York, admitted from Los Angeles in 1894, died April 23; aged 63.

William Rover, late Co. H, Third Missouri Infantry, a native of Ohio, admitted from Needles in 1895, died April 22; aged 64.

Hotel del Coronado for the best.

NEW TRUSTEE NAMED.

George E. Steele Now One of the Rulers of Newport Beach—War on Weeds.

HUNTINGTON PARK, April 25.—George E. Steele was last night elected to fill the vacancy on the Board of Trustees caused by the resignation of George Salisbury. A petition signed by fifty voters was presented, asking that J. M. Pearson be elected, but he refused to stand against Mr. Steele, and was thanked by the board for his courteous action.

Mr. Steele, who is a civil engineer, will be a valuable acquisition to the board, owing to his intimate knowledge of the town, he having assisted to plat it. He was unable to run for office at the first election for trustees, owing to insufficient residence.

War on weeds was declared last night, the clerk being instructed to send out postal cards and have posters displayed ordering property owners to comply with the new State law as to weeds on their lots, and an expenditure of $50 was authorized for removing weeds on streets. A suggestion by D. B. Lyons that May 1 be set as the date for an organized "clean-up" day was adopted, and a proclamation from the Board of Trustees to that effect was ordered.

Coronado—will please you.

SEE THE SIGHTS.

Special Excursion to Azusa Inspects Orange Groves and Packing Plants—Realty Booms.

AZUSA, April 25.—Never before in the history of this city has there been such activity in realty circles as at present, and today there are about 200 visitors here, as a result of A. H. Judd's excursion from Los Angeles and Pasadena. The people arrived at 9:35 in two special coaches attached to the Santa Fé local, and were met at the station by autos and carriages.

The party were then driven about the valley for two hours, visiting the famous orange groves of this section. The afternoon was spent inspecting the Pacific Light and Power Company's plant; the new city reservoir, now in course of construction; the various fruit packing-houses, and other points of interest.

About one-quarter of the mammoth cement bridge across the San Gabriel River is built, the grade nearly completed between Azusa and the river, and the indications are most favorable for electric car connections with Los Angeles soon. Several boxes of oranges were placed at the disposal of the visitors, and Azusa was voted one of the most hospitable of Southern California cities.

Mrs. J. J. Ayers has sold her beautiful home place on Saldano avenue to H. S. Dukes of Hemet. She contemplates building a fine home on her ranch east of Azusa in a short time.

MOON-ROME NUPTIALS.

Popular Whittier Couple Married in Los Angeles in Presence of Limited Number of Friends.

WHITTIER, April 25.—A wedding announcement which will come as a surprise to the Whittier friends of the young couple is that of Miss Ada C. Moon and George E. Rome, both of this city. The pretty bride is the daughter of Mrs. S. A. Moon of North Greenleaf avenue, and has spent her girlhood in this city, winning for herself a host of friends. The groom, who holds a position of trust with the Pacific Electric Company, is a member of an old English family, and is well known in this city. The ceremony was performed at the First Methodist Church of Los Angeles by Rev. A. W. Atkinson. The wedding was witnessed by a few friends, in addition to members of the two families. The bride wore a charming costume of white albatross, with hat and gloves to match. After a brief wedding trip Mr. and Mrs. Rome will be at home to their friends in apartments on North Greenleaf avenue in this city.

FUNERAL OF A PIONEER.

The funeral of David Landreth, one of the pioneers of this city, who died on Tuesday, was held this afternoon at the Methodist Church, Rev. S. J. Carroll officiating. Mr. Landreth was long identified with the business life of the town, having lived here for about fifteen years. Surviving him are three daughters, Mrs. Charles Bates, Mrs. Bert Gidley and Miss Landreth. The funeral service was largely attended, and the tributes of flowers were profuse. A ladies' quartette, composed of Mmes. Webster, Lombard, Smith and Miss Tomlinson, furnished music.

UNEDUCATED CHICKENS.

Could Not Read Poison Signs and Died, Then Their Owner Pounded Neighbor's Face.

SAWTELLE, April 25.—The war is not yet over, according to the belief and appearance of a veteran named Felitz, who resides in a little stone house, hard by the gates of the Soldiers' Home. Frank Drummond is under arrest, to answer to the charge of assault, it being alleged by Felitz that Drummond is responsible for the mutilation of his face. Constable Jackson of Santa Monica made the arrest this afternoon, and the hearing will be before Justice of the Peace Myers at Santa Monica.

According to the story told by Felitz in making the complaint upon which the warrant was issued, Drummond, who is his near neighbor, lost some chickens by reason of poison. Felitz had put the poison out on his own place, and noted its presence by posting notices of warning to the public.

These notices, if read by the Drummond chickens, were not heeded. At any rate, the chickens ate of the poison and died. Following their demise, Drummond traced their tracks into the Felitz yard, and pounded the complainant's face into a jelly. Assailant and the one assaulted both wore the blue in the dark days of the sixties.

Hotel del Coronado never closes.

Ocean Park.

OCEAN PARK, April 25.—Bunting, flags, and banners are to be used in profusion in the decoration of the Pier, and Marine street and ocean-front sections, in honor of the visit of the Shriners. Reception headquarters are to be maintained in the Masonic building, and committees of women will be in charge to entertain the visitors and present each one with a souvenir typical of the beach. Special electric cars, free of fare, will be operated at frequent intervals between Pier avenue and Venice during the week of the invasion of the nobles.

The Eagles entertained their members and friends at a dancing party this evening. A literary and musical programme preceded the dance, and a banquet followed it.

SOUTH PASADENA.

SOUTH PASADENA, April 25.—The steel front of the new Alexandria building, which is now being put up on Mission street, fell in Thursday afternoon, threatening the lives of several workmen employed there, but no one was injured.

The Board of Trustees adopted two maps at their last meeting, that of the Fletcher tract and of Ellersie Park.

M. D. Bailis is putting up a new store building on the corner of Mission and Fair Oaks avenues.

The festival of months held Tuesday and Wednesday at the Methodist Episcopal church proved a social as well as a financial success.

Mrs. R. Westfall of Fair Oaks avenue gave a dinner Tuesday evening in honor of her sister.

Mrs. F. Heath gave a card party Monday night at her home on Fremont street.

Coronado—the year-round resort.

VENICE FIESTA FLOAT.

VENICE, April 25.—The Kinney company has decided to enter a handsomely decorated float in the Fiesta parade during Shriner week at Los Angeles. The conception will be a flower-bedecked gondola. In it will ride handsomely gowned women, and from it will flutter silken flags of several nations. It will be typical of the Venice resort.

The Los Angeles-Pacific and Venice officials have been making an effort to secure the Pacific squadron of Uncle Sam's warships to come to this bay for their maneuvers during the visit of the Shriner thousands. The wires were worked to Washington in an effort to gain the consent of the Navy Department for the removal of the ships to this port, but no favorable reply has yet been received.

MUNYON'S SUCCESS

In Curing Old, Cronic Cases of RHEUMATISM

Patients Given Up As Incurable

Speedily Restored to Health By

MUNYON'S 3 X RHEUMATISM REMEDY

I want every rheumatic to throw away all medicines, all liniments, all plasters and try MUNYON'S 3 X RHEUMATISM CURE. No matter what your doctor may say, no matter what your druggist may say, no matter what your friends may say, no matter how bigoted or prejudiced you may be against all advertised remedies, go at once to your druggist and get a bottle of the 3 X RHEUMATISM CURE. Price $1.00. (He will get it for you if he has none in stock.) There are 100 doses in a bottle, and, as one lady says: "Every tablet is worth more than a diamond of the same size." A few doses will take away all aches and pains, and a cure generally effected before one bottle is used.

Remember, this remedy contains no salicylic acid, no opium, cocaine, morphine or other harmful drugs. It is put up under the guarantee of the Pure Food and Drug Act, but my guarantee I consider the best. Try the remedy, and you are not satisfied bring the empty bottle to me and I will refund you money.

No room for doubting, no room for skeptics, no excuse whatever why you should not get well of Rheumatism.

If you have any other ailment, remember that we put up a separate remedy for each disease. We have no "cure-alls." Our Cold Cure cures the cold. Our Cough Cure is worth more than all the cough cures that have ever been made. You can prove this statement by the investment of 25 cents.

My Kidney Cure, I believe, has saved more lives and cured more chronic cases of bladder and kidney ailment than any known remedy. Money back whenever it fails.

My Dyspepsia and Stomach Remedy enables one to eat a good, square meal and digest it.

My Constipation Ointment gives a natural movement in from two to three minutes, and is rapidly taking the place of all cathartics and weakening nostrums.

My Headache Cure stops all headaches in from 5 to 10 minutes, and is a good heart and stomach tonic.

All persons suffering with Piles I most earnestly ask to try my Pile Ointment. It stops all itching and pain instantly. Money back if it fails to cure and cure quickly.

Munyon's Vitaliser gives vigor and strength to old men and restores lost powers.

If you need medical advice, address MUNYON'S 53rd and Jefferson Sts., Philadelphia, Pa.

Hay's Hair Health

Miss Grace Eichmann, RESTORES your HAIR to its NATURAL COLOR.

"Had been troubled with dandruff a long time. After using one bottle of Hair-health I found the dandruff gone and my hair, which was two-thirds gray (I am 48 years old), restored to its natural auburn color.—GRACE EICHMANN, La Crosse, Wis."

Guaranteed perfectly pure.

Philo-Hay Spec. Co., Newark, N. J.

50c. AT DRUGGISTS.

Special Tract Directory

EAGLE ROCK

Work on the new car line to Eagle Rock via Garvanza and Eagle Rock Avenue will commence this week. The same contractor has contract of grading for the car line and the contract for grading Eagle Rock Avenue, 80 feet wide, including cement walks and curbs, from the Los Angeles city limits at Garvanza to the eastern entrance of Eagle Rock. This is where our tracts are located. Grading for car line and street will be done at same time. Buy now while prices are low and terms easy.

Lots $175 to $600. Terms, one-tenth down and $5 per month. Six per cent interest.

Crites, Myers & Kulil

107 S. Ave. 64

Garvanza P. O. Building

VERMONT AVENUE SQUARE

The southwest corner Vermont and Vernon avenues. The largest and choicest subdivision in the southwest.

LARGE LOTS $625 AND UP.

S. J. White & Co., 416-417 Huntington Bldg. Leo J. Maguire & Co., 305-6 P. F. Fay Bldg. Wright & Callender Co., 319-323 S. Hill St.

Large Lots $350up

$50 Down $10 Month

Sanborn Heights Tract

Eagle Rock

Free Tickets at Our Offices

S. H. BUNCH, 210 Trust Building

Orr-Sessions Realty Co., 310 Bonse Bldg.

ALHAMBRA

Buy a lot on Beautiful

HIDALGO AVENUE

Grand Boulevard on car line. Free tickets of T. Wiesendanger, 207 South Broadway.

Take West Sixth Street Car to

WILSHIRE HARVARD HEIGHTS

Lots $1100 and up---Terms

E. A. FORRESTER & SONS, Incorporated

342-33-44 Douglas Building

MAY 2nd.

Low Rate Excursion

TO

Terra Bella, Tulare Co.

First Sale of Town Lots and Choicest Orange Acreage

EDWARD D. SILENT & CO.

216-218 West Second Street.

"Fortunes in Los Angeles Realty"

BUY BUSINESS PROPERTY

Wright & Callender Co.

319 SOUTH HILL STREET

EAGLE HEIGHTS TRACT

In Eagle Rock Valley on Eagle Rock electric car. Deep lots on 80-foot avenue. Fine residence lots. Buy a lot and double your money.

T. WIESENDANGER, 207 S. Broadway.

Risely Heights

Choice Residence Lots

$10 Down and $5 a Month

On Eagle Rock Car Line

E. M. LYON 321 Bryson Building

Beatty

Half Acres $275

$10 down, $10 monthly, free water. Sandy loam soil. Three car lines.

EMIL FIRTH

310 WEST FOURTH STREET

Home A5128 Main 1543

MONTEBELLO

and townsite of NEWMARK. Finest suburban homes with all metropolitan advantages.

D. O. STEWART & CO.,

138 S. Broadway.

LA CADENA PARK

An orange grove for $300

COCHRAN & RIDENBAUGH

218-219 Pacific Electric Bldg.

MAYHEW & PUTNAM

240 Home Building

Lucerne Tract

A PROPHECY OF PROSPERITY

MONETA AVE. SQUARE

Lots $450 and up. Easy terms.

GEO. C. PECKHAM & CO.,

1104-5-6 Union Trust Bldg.

Main 3221. Home 5373.

Chino Ranch

ENGLISH WALNUT AND ALFALFA LAND. The first five homeseekers buying 20 acres or more at our regular price, $150 per acre, will have their railroad fare from the East refunded by us.

MORRIS H. WILSON & CO.,

320 Pacific Electric Building. Phone P1204 or Main 3202.

Santa Barbara Avenue Tract

Located on Western, Hobart, Harvard, Pleasant, Denker and Santa Barbara Avenues. Don't miss this opportunity.

50 Foot Lots $675

$50 down, balance monthly.

H. J. SHAFER. 400 FAY BLDG.

NAPLES

A. M. & A. C. PARSONS,

Sole Agents

Pacific Electric Bldg. Ground Floor

Main 1858. Home Ex. 862.

ORDER ONE TODAY

If you want a good home at reasonable cost, city, country, seaside, mountain resort or mining camp. If a health seeker or have throat or lung trouble, these are the only perfect ventilated houses you should live in.

THE WALKER COTTAGE CO.

On exhibition rear 420 W. 6th St. Eastern territory rights for sale.

Hollywood

Valley View Tract, Oswego and Isabel 4-5-3c car fare—2 car lines. Lots $300 and up. For maps and free tickets call on C. H. LIPPINCOTT & CO., 312 Union Trust Bldg. GORDON-ANDREWS CO., 324 W. 3rd St. EDWARDS & TOBERMAN, Tract on Highland, Hollywood.

Vermont Ave. Park

Perfect location, ideal homesite. TAKE THE FREE CAR. Second and Spring streets, daily. DAVIS & WHITE, Owners, 421 Pac. Elec. Bldg.

Cottage Terrace Lots $350 Terms $5 Monthly

Near Huntington Car Barns, on the Fernando Road.

See E. T. BARBER, JR., with STRONG & DICKINSON, N. W. Cor. Second and Broadway.

WILMAR! WILMAR!

New industrial City where all make money. Get in now. Free tickets. WILMAR TOWNSITE COMPANY, 705-706 Pay Building, Third and Hill.

Do it Now

Don't wait. Buy a lot in Elysian Park, West Glendale Tract. Call at office. Get free tickets and go out today. C. W. HOUSTON & CO., Sole Agents. 718 Union Trust Bldg.

Brentwood Park

The only reproduction of Golden Gate Park in the world. Ideal villa sites. WESTERN PACIFIC DEVELOPMENT COMPANY, 604 Germain Bldg., Opposite Orpheum Theater.

Beautiful Eagle Rock

Large Lots from $325 Up

EDWARDS & WINTERS CO.

(It Pays to See Us)

329 South Hill Street

Our Rental Department

Our business locations may be in the place you want.

Robt. Marsh & Co.

Main Corridor—Second floor M. W. Hellman Bldg. Both Phones 1270.

BREATHE PURE AIR

Monrovia

The loveliest dwelling place in Southern California. Quick car service. All conveniences.

Only $90 and Up

LOTS AT WATTS

$1 Down, $1 a week. No interest. No taxes. Free Tickets at Our Office.

S. B. HILL, Selling Agent

109 West Sixth Street.

We Make a Specialty of

Acreage Property

with water. See us before you buy.

F. H. BROOKS COMPANY

215-216 Currier Bldg. 312 S. Hill St.

ONE-QUARTER ACRE LOTS IN CORINTH HEIGHTS

Choice part of Southwest. Free tickets. Free booklet at our office, 330 SO. HILL ST.

WINTON & McLEOD

$10 Down.

J. Frank Bowen

subdivider of the following tracts. Lots $480 up.

429-40-41 Douglas Building. Both Phones 3472.

Miramonte Park

An extension of the wonderfully popular

MIRAMONTE TRACT.

Same Advantages—Same Terms. Apply to PUB P. SPALDING, Owner, 324 Braly Building. Phone Main 3204.

Jefferson and Fourth Ave. Tract No. 1

Lots $600 to $850. Easy terms. TYLER & CO., J. A. Bowers, 206 Laughlin Bldg. Main Home A 9138.

McCARTHY

Owner

Victoria Park

A handsome private residence site in West Adams Heights. Lots $300 and up. price of lots $300 and up. Easy terms. DAVID BARRY & CO., 328-329 Bradbury Bldg.

Directory

ER ONE TODAY

t a good home at reasonable
country, seaside, mountain
mining camp. If a health
have throat or lung troubles,
the only perfect ventilated
should live in.

ALKER COTTAGE CO.

bition rear 439 W. 6th St.
territory rights for sale.

Hollywood

Trust. Oranges and lemons
and Spring. Lots $400
and free. Office on C. P.
CO., 318 Union Trust Bldg.
ANDREWS CO., 332 W. 3rd street.
& TOBERMAN, Prospect and
Hollywood.

mont Ave. Park

location, ideal homesites.
KE THE FREE CAR.
and Spring streets, daily.
VIS & WHITE, Owners,
431 Pac. Elec. Bldg.

age Terrace Lots $400 Terms Easy

untington Car Barns, on San
Fernando Road.
E. T. BARBER, JR., with
TRONG & DICKINSON,
Cor. Second and Broadway.

LMAR! WILMAR!

ndustrial City where all make
Get in now. Free tickets.
AR TOWNSITE COMPANY
Pay Building, Third and Hill.

o it Now

wait. Buy a lot in Hollowa
Glendale Tract. Call at office
e tickets and go out today.
. HOUSTON & CO., owners,
nds. 715 Union Trust Bldg.

entwood Park

nly reproduction of Golden Gate
in the world. Ideal villa sites.
EN PACIFIC DEVELOPMENT
COMPANY,
ermain Bldg., Opposite Orpheum
Theater.

autiful Eagle Rock

Large Lots from $325 Up
WARDS & WINTERS Co.
(If Pave to See Us)
329 South Hill Street

Our Rental Department
business locations has on its list
the place you want.

bt. Marsh & Co.

Main Corner—Second & Hope
M. W. Hellman Building
Both Phones Main 7171

BREATHE PURE AIR

Monrovia

loveliest dwelling place in South
California. Quick car service.
conveniences.

nly $90 and Up

LOTS AT WATTS

Terms, $1 a week. No Interest. No Taxes.
Free Tickets at Our Office
S. B. HILL, Selling Agent
109 West Sixth Street

We Make a Specialty of

Acreage Property

with water. See us before you buy.
F. H. BROOKS COMPANY
215-216 Currier Bldg. 212 W. 3d St.

ONE-QUARTER ACRE LOTS IN
CORINTH HEIGHTS
Choice part of Southwest. Free
tickets. Free booklet at our
office, 338 SO. HILL ST.
WINTON & McLEOD CO.
$10 a Month.
Down.

Frank Bowen

subdivider of the choicest
acts. Lots $450 up.
439-40-41 Douglas Building.
Both Phones 2472.

Miramonte Park

extension of the widely-known and
really popular
MIRAMONTE TRACT.
The Advantages—Same Improvements
as in P. SPALDING, Owner, 324 S. W.
Building. Phone, Main 5511.
Main 2004.

Jefferson and Fourth Ave. Tract No. 2

Lots $600 to $950. Easy terms.
TYLER & CO., J. A. BOWDEN, Mgr.
Rm. 206 Laughlin Bldg. Main 7
Home A 9128.

McCARTHY & CO. FLORENCE HOTEL
Owner
Please call at our
Main Office, 239
Broadway.
8737.

Victoria Park

handsome private residence park
West Adams Heights Hill.
rice of lots $2000.
DAVID BARRY & CO.
328-329 Bradbury Bldg.

"South of the Tehachepi"

NEWS REPORTS FROM CORRESPONDENTS OF THE TIMES.

RELIEF MONEY DISTRIBUTED.

EARTHQUAKE DOLLARS GIVEN TO LOCAL CHARITIES.

Relief's San Francisco Committee Winds Up Its Responsibility in Some Donations—Salvation Army Gets Lion's Share—A. K. Smiley Doubles Donation to Building Fund.

REDLANDS, April 25.—In response to the call of the chairman, Mayor ... Rowe, the San Francisco Relief committee met this morning and practically closed its business by voting to give $180 of the balance on hand to a Settlement, the charitable institution for the care of consumptives; $100 to the Associated Charities and the remainder to the Salvation Army building fund.

There are a number of subscriptions unpaid, many of which will undoubtedly be paid. However, if no more should be paid into the treasury, the city will profit to the extent of $266.61.

POPULAR FUND.

The Salvation Army building fund is now a very popular thing, the people recognizing the good work which will be accomplished by the erection and equipment of such a home for boys and men who are strangers in the city, many of whom are in need and without funds. This contribution is greatly appreciated by those identified with the movement.

A. K. Smiley, who a short time ago gave the army $100 for its fund, yesterday doubled his subscription, making it $200. At the regular meeting of the local lodge of Elks, held last night, that organization voted to give $50 to the fund.

REDLANDS NEWS NOTES.

Dr. A. K. Smiley has been made honorary member of the University Club of Redlands. This move on the part of the club is a gracious one and shows in a delicate way the club's appreciation of what Mr. Smiley has done for Redlands in giving it the beautiful A. K. Smiley public library and making Smiley Heights one of the show places of the country.

D. Brookings, president of the Brookings Lumber and Box Company, arrived last evening after nearly a year's absence in the forests of the Pacific Coast. During that time Mr. Brookings purchased about 200,000 acres of forest in Oregon. The timber will be sent to the California mills of the Brookings company.

At the annual meeting of the Epworth League of the First Methodist Episcopal Church, held last evening the following officers were elected: President, W. C. Collett; first vice-president, Mrs. W. J. Morris; second vice-president, Miss Frances Thayer; third vice-president, Mrs. O. P. Cope-land; fourth vice-president, Miss Bertha Rohe; secretary, Walter Driver; treasurer, John Wilson.

Corona only four hours away.

REFORMER FINED.

Arrested With Companion for Fight and Finds Guilty; Made Crusade Against Poker Players.

ELSINORE, April 25.—J. L. McCorkle, a local painter, and Charles Andrews, also well known here, imbibed freely of the cup that cheers on Friday night, and were found at a late hour on Tenth street, after they had engaged in an alleged drunken fight. Andrews was a good deal the worse for wear, and was taken to his home where Dr. Kankel attended him. McCorkle was lodged in jail, but was released on Sunday morning, and went to Los Angeles, returning Tuesday evening.

Saturday both were haled before Judge Anderson, where they plead guilty, and were fined $5, or five days in jail, and were given until Saturday to pay the fine or go to jail. Some time ago, McCormick took it upon himself to turn reformer here, and made a crusade against some alleged card-players in Upland. His actions Saturday night will probably serve as a check to the confidence of those who thought his former efforts were in vain.

UPLAND NOTES.

Charles A. Cook and family, formerly of San Diego, have arrived in Upland, and Mr. Cook will be employed in the Bowen dry goods store.

The opening of Magnolia Rink, under the new engagement, was a decided success, and probably two nights each week will be given over to the sport hereafter.

Plans are on foot for society and gaiety.

GAS WAR THREATENED.

Gas Companies Will Fight for Fullerton Field, Even to Giving the Product Away.

FULLERTON, April 25.—It is said that gas will go far below par here in the next thirty days. The owners of the Fullerton Gas Company got a franchise and has commenced installing its plant under the firm name of Fullerton Gas Company, and will pipe from Anaheim to this city.

Some Redlands men are here, and state they will locate a gas plant in this city, and that they are "here to stay," and may also build from this city to connect with Anaheim to "buck" the Fullerton company over there.

W. M. Ross, manager of the Anaheim Gas Company and the Fullerton company, said this afternoon: "We go ahead and complete our plant, and we have to pay the people whom we take gas; this is no 'wait and see.'" Ross's company is now putting down pipe the past week.

Anaheim for perfect climate.

ANAHEIM NOTES.

ANAHEIM, April 25.—The directors of the Anaheim Union Water Company accepted the lot offered by N. W. Kast, Center street as a site for the company's new building. Local capital will raise $4600 to pay for the lot, which will be turned over to the company free of charge. The company will erect a neat building thereon.

Yesterday in Judge Howard's court A. E. Smiley, charged with battery upon Chauffeurdecker on the evening of April 7. The jury was out only a few minutes. The young man was represented by Thomas, and his left eye was broken. Thomas claimed that Chauffeurdecker insulted his daughter, and that this is the reason he struck the young man in such a manner. Witnesses testified that the blow was uptown at the time. Smiley was fined $25, and will have to pay $100.

Visit Coronado.

HIS VIOLATION A BOOMERANG.

BROWN LOSES PROPERTY IN A CURIOUS MANNER.

Contract of Restitution Inoperative Because He Did Not Sue in Court With Clean Hands—Pioneer Did Not Steal His Own House—He Just Moved It.

SAN BERNARDINO, April 25.—The Court of Appeals has returned a decision affirming the opinion of Judge Bledsoe, in the case of Joseph Brown against numerous defendants to make operative a forfeiture clause in a deed under the terms of which he had years ago sold forty-five acres along First street, between D and E, with the reservation that in case intoxicating liquors were ever sold on any part of the premises and houses constructed thereon for purposes of prostitution, then the land should return to him.

The defendants did not seek to deny that the clause had been violated, but defended this violation upon the ground that Brown had sold land adjoining for the express purposes of building thereon immoral resorts. Judge Bledsoe held that the plaintiff could not now take advantage of this forfeiture clause under this state of facts, and the decision of the court of appeals upholds Judge Bledsoe in this opinion.

HOUSE NOT STOLEN.

Joseph Lord, a pioneer of Rabbit Spring, was discharged from custody this morning by Justice Thomas, the complaint charging him with grand larceny, in having stolen a house belonging to Lewis Farmer of Los Angeles, being dismissed.

Farmer bought Lord's ranch under a sheriff's sale. Lord has a year in which to redeem. Farmer consented to the removal of the house to a site nearer water. Later Farmer had the land quietly surveyed, and found that he had permitted Lord to remove the house from the premises covered by the deed. Instead of trying to obtain an amicable settlement, Farmer had Lord arrested. Lord is now contemplating damage proceedings against Farmer for false arrest.

NEWS NOTES.

Barney Oldfield has come from Los Angeles with his manager, James Morley, and they are stopping at the Arrowhead Hotel, where they will remain until after the automobile events scheduled to be given at Association Park Saturday and Sunday. Much interest is being shown in the coming events. Auto enthusiasts from all parts of the valley have entered their machines for the free-for-all event.

Army worms have appeared in this valley, and already many orange groves are suffering, while gardens of all descriptions are threatened with obliteration. Today an orange grower brought to Horticultural Commissioner S. A. Pease a bag of oranges from his trees. Each orange has numerous holes eaten into it, and in much of the fruit the worms are still at work devouring the inside. Commissioner Pease advises that all weeds be cut down, the ground plowed and trees wrapped with fly paper or cotton.

Justice Thomas today held Earl Williams under $10,000 bond on a charge of being a fugitive from justice. He is wanted in Oklahoma on a charge of seduction.

The hearing of Cornelius Bowman, a colored Pullman porter, was commenced this morning. He is charged with criminal assault upon Mrs. Alice Ray of Barstow. Los Angeles negroes have raised a purse for his defense and retained Senator H. M. Willis.

Visit Coronado now.

S.P.C.C. FOR S.P.C.A.

Movement to Form Society to Care for Children—Animals Are Now Cared for

SANTA ANA, April 25.—A movement is on foot here to form a society for the prevention of cruelty to children, to act with the already organized Society for the Prevention of Cruelty to Animals. J. C. Joplin, president, and G. A. Whidden, secretary of the latter society, have found that their organization needs the sister society. The aim of the promoters of the new organization is to make it a county society.

The Society for the Prevention of Cruelty to Animals has handled on an average of one case a week during its ten years of existence, but it has had but a very few prosecutions, the system of the society being to work through persuasion rather than through prosecution.

GETS GOLD STAR.

City Marshal L. M. Edwards, recently elected, today is wearing a brand-new gold star, presented to him last night by the Christian Church Sunday-school class, of which he has been teacher for the last four years. His class is made up of young men.

"I guess I am the only City Marshal in the United States who is wearing a star given him by his own Sunday-school class," said Edwards today.

BAY ISLAND RESORT.

C. L. Lancaster of Newport Beach expects to make a pleasure resort out of an island in Newport Bay, above Old Newport Landing. He has asked for a permit to dredge around Butte Island, a picturesque bit of earth sticking up out of the shallow portion of the bay, the dredged-out land to be thrown on the edges of the island to make town lots.

Lancaster has filed his application for a permit to dredge with United States Engineer Fries in Los Angeles.

NEWS NOTES.

A corporation has been formed here to promote the manufacture of a leather preparation and dressing patented by G. H. Shaw, a local drug clerk. The company is capitalized for $100,000, and its stockholders are G. H. Shaw, F. C. Shaw and H. S. Tubbs.

The Santa Ana Union of the W.C.T.U. will ask the State convention of the W.C.T.U. at Redlands in May to make Santa Ana the next convention place. The local union is one of the strongest in Southern California, and can make a strong fight for the honor.

The best of everything at Coronado.

Copper Mining District.

The Avawatz Mountains (Crackerjack district,) is reached from Silver Lake on the Tonopah and Tidewater Railroad, in connection with the Rowan-Courtright Stage Co. Stages leaving Silver Lake every Tuesday, Thursday and Saturday, returning from Avawatz every Wednesday, Friday and Sunday.

Avawatz is a new townsite in the Crackerjack district, one-half mile from Crackerjack, one and one-half miles from Copper City, four miles from Cave Springs and eight miles from Denning Springs. Suitable hotel accommodations at Silver Lake and Avawatz. Freight service from Silver Lake semi-weekly. H. E. Needham, General Agent, 327 Pacific Electric Building, Los Angeles, Cal.

NATURE PROVIDES FOR SICK WOMEN

a more potent remedy in the roots and herbs of the field than was ever produced from drugs.

In the good old-fashioned days of our grandmothers few drugs were used in medicines and Lydia E. Pinkham, of Lynn, Mass., in her study of roots and herbs and their power over disease discovered and gave to the women of the world a remedy for their peculiar ills more potent and efficacious than any combination of drugs.

Lydia E. Pinkham's Vegetable Compound

is an honest, tried and true remedy of unquestionable therapeutic value.

During its record of more than thirty years, its long list of actual cures of those serious ills peculiar to women, entitles Lydia E. Pinkham's Vegetable Compound to the respect and confidence of every fair minded person and every thinking woman.

When women are troubled with irregular or painful functions, weakness, displacements, ulceration or inflammation, backache, flatulency, general debility, indigestion or nervous prostration, they should remember there is one tried and true remedy, Lydia E. Pinkham's Vegetable Compound.

No other remedy in the country has such a record of cures of female ills, and thousands of women residing in every part of the United States bear willing testimony to the wonderful virtue of Lydia E. Pinkham's Vegetable compound and what it has done for them.

Mrs. Pinkham invites all sick women to write her for advice. She has guided thousands to health. For twenty-five years she has been advising sick women free of charge. She is the daughter-in-law of Lydia E. Pinkham and as her assistant for years before her decease advised under her immediate direction. Address, Lynn, Mass.

CAN'T FORTIFY THIS COAST.

NAVAL COMMANDER DOES NOT BELIEVE IN FORTS.

Says Most of Them in the East Are Result of Political Jobs—Sensational Interview With Officer of the Milwaukee—Bluejackets in Interesting Ship Drill.

SANTA BARBARA, April 26.—Commander Gove of the United States cruiser Milwaukee, which is now at this port, in an unguarded moment gave vent to his personal ideas of the uselessness of government land fortifications and the manner of putting up "political jobs" to fill the pockets of owners of lands on the Atlantic Coast, which may call this gallant officer to account before the Navy Department.

While claiming to speak unofficially, he dealt with the matter from the standpoint of a naval commander. The following interview appeared in a morning paper, and the commander has not made any attempt to have it modified or corrected. Speaking of fortifications for the Pacific Coast, Commander Gove said:

"In the first place, the proposition of fortifying any portion of the Pacific Coast is a sheer impossibility; there is too much of it. In the next, it is unnecessary so long as the fleet keeps afloat. To land an army on the coast would require a fleet of defenseless transport steamers, provision ships and so forth, necessitating first the destruction of the Pacific squadron. Supposing they landed, what could they do—away from their base of supplies?"

"POLITICAL JOBS."

Continuing, Commander Gove thus expressed himself with regard to the appropriations for land defense:

"Most of the fortifications on the Atlantic Coast are political jobs; of no practical or strategic value, serving merely to fill the pockets of those who had land to sell. There is, moreover, no surer way to invite attack in the event of war than to fortify. An unfortified town in civilized warfare is quite safe from attack. Fortifications are the certain way to attract the fire of the enemy and insure the destruction of the town. In Europe fortifications are so placed that the inhabited portions of towns are out of the line of fire."

Uncle Sam's soldiers are spoken of by the naval commander in the following language:

"Finally, there is no more undesirable adjunct to a city than a fort, both during its erection and in its finished state. While in process of construction, the contractors flood the city with hordes of Huns and Slavs, with their filthy habits and undesirable characteristics. When the fort is established a garrison has to be maintained, drawing the scum of the earth, low liquor dives, camp followers and women of the town. Nothing could be worse for a city; it would ruin it as a pleasant place of residence."

JACK TARS PRACTICE.

The men of the cruiser Milwaukee did some interesting stunts in the channel yesterday, being engaged during the day on the "tactical diameter test." In this test the helm is put over to a particular angle and a circle of certain diameter described at a varying speed. Yesterday the speed was ten knots, the next test will be at fourteen knots, and the final test at twenty knots.

The Milwaukee will leave for San Francisco Harbor tomorrow to get a draft of 120 men from the East, but will return to Santa Barbara to remain two or three weeks.

AUTO ROADS GOOD ONES.

R. T. Crane, head of a manufacturing house in Chicago, has arrived here by auto from Pasadena and reports the road in excellent condition. This is the fourth trip Mr. Crane has made in as many years, and he states that the roads are in better shape this year than at any time.

"We make the trip every year," said Mr. Crane, "but this year we found the roads in splendid condition. I say this, despite the fact that many have complained. In former years there was not so much rain, nevertheless the roads are better now than then."

A FOWL VERDICT.

In a justice court William Shoemake was acquitted of a charge of stealing chickens, but the jury recommended that the culprit "return the fowls." On the return of the verdict the judge excused the prisoner.

The Sheriffs' Association of California will hold its semi-annual meeting here on May 11.

Hotel del Coronado always pleases.

CAR SHORTAGE TROUBLES.

Orange Growers Fearful of Being Unable to Ship Fine Crop of Fruit to East.

RIVERSIDE, April 25.—As the season advances, orange growers who still have navels and seedlings on their hands are growing apprehensive about the prospects of getting cars to move them. The railroads are failing to make good their promises of plenty of cars, and the feeling is growing among Riverside and Redlands orange men that they have been discriminated against in the allotment of cars. Today the Southern Pacific and Santa Fé provided a fair supply of cars, but the Salt Lake gives no encouragement. Riverside has a larger percentage of navels than other localities, and needs the bulk of its cars earlier than the sections that raise Valencias in larger proportion. One of the well-informed packing-house managers made the estimate today that there are 600 cars of navels yet to be shipped from Riverside. There still remains a month of the navel shipping season.

The estimate of Riverside's total orange crop this year is 5000 cars. Of this amount 3000 cars, in round numbers, have been shipped.

The favorable feature of the situation is the slowness with which oranges have matured this year. Owing to the continued cool, even temperature, there has been no puffing of the fruit, and the oranges have held tenaciously to the trees. The quality of the fruit is beyond criticism, and navels and seedlings are in better keeping condition than they were six weeks earlier in the season last year. Hot weather would quickly change the situation, however, and growers feel that they are playing with fate in holding their oranges.

RIVERSIDE NOTES.

The first accident at the cement plant which is building at West Riverside occurred yesterday afternoon, when Charles Hart suffered the loss of his left thumb. Hart was working in the planing mill, and started to brush some shavings from the machine, when his thumb came in contact with the planer and was torn from his hand.

The libel suit of Constable Tanner of San Jacinto against Frank Fowler, former editor of the San Jacinto Register, has been continued to May 15. All of the witnesses were ready today, and the trial was to have taken place this afternoon, but was postponed to give additional time for the attorneys for the defense, Collier & Carnahan, who have been substituted for Keefer, Noyes & Bowers of Los Angeles.

Hotel del Coronado always open.

ALIMONY REFUSED.

Judge Torrance Rules Against Wife of Harbor Commissioner in Suit for Divorce.

SAN DIEGO, April 25.—At the close of a somewhat sensational trial in the Superior Court Judge Torrance has refused to give Phoebe Pringle separate maintenance and permanent alimony as requested in her suit against Harbor Commissioner W. H. Pringle, on the ground of desertion.

Capt. Pringle, who is one of the old residents of the city, married the plaintiff three years ago. Both have children grown to manhood and womanhood. Mrs. Pringle's children came to live with the couple and this, according to Capt. Pringle, was the chief cause of the trouble.

SAN DIEGO DOTS.

Bids for the construction of the biological station at La Jolla will be in before the end of three months. It is stated that in about four weeks Dr. Kofoid will reopen the summer school of biology at the present station at La Jolla. Prof. Ritter will be here later.

City Assessor Edmonds estimates that the tax rate for the city this year will be $1.36, as against $1.28 last year.

The approaching wedding is announced of Rev. Charles H. Abernathy, pastor of the Congregational churches at El Cajon and Lakeside, the bride-to-be is Miss Frances Hartliff.

Go to Hotel del Coronado.

SAY MARINES WERE FLIRTING.

Their Ejection from Congressional Library to Be Made Subject of Official Investigation.

[BY THE ASSOCIATED PRESS—P.M.]

WASHINGTON, April 25.—As a result of an episode in the Congressional Library, in which two members of the Marine Corps were ejected from the building, Secretary Metcalf will order an official investigation.

It is his intention to secure the testimony of both sides and he will appoint an officer from the Judge-Advocate-General's office to act in conjunction with an official of the library, Mr. Putnam, the librarian, having expressed the wish for a full inquiry into all the facts.

It was claimed by the watchman that the marines were detected in the act of flirting, while the men charge they were ejected because they were in uniform.

VIEWS FUTURE BRIGHTLY.

George Gould Says Country Was Never Before so Prosperous and Outlook Is Good for Continuance.

[BY THE ASSOCIATED PRESS—A.M.]

NEW YORK, April 25.—Just before he sailed for Europe today, George J. Gould was interviewed on his views on the industrial and financial conditions of this country. He said:

"I have no fears as to the future. The country was never as prosperous before, and the future looks bright."

Questioned as to the two-cent fare for railroads, he replied:

"I am not in favor of it. It will hurt the railroads, for there is no profit in passenger traffic, and this will prove to be a great injury."

On general railroad legislation, he said:

"I am in favor of much of it, but think it will hurt the credit of the railroads. No railroad can borrow money under the present conditions."

TO EXTEND MEXICAN ROAD.

EL PASO (Tex.) April 25.—J. P. Hallihan, chief engineer for the Sierra Madre Railroad Company, today announced that Col. W. C. Greene has ordered the road extended from Cases Grandes, the present terminus, to the Mexican Pacific Coast. Within a hundred miles of the coast the railroad will branch out in either direction, one line running to Guaymas and one to San Agiabompo. The work of extending will begin May 2.

SPANISH RIOT OVER ELECTIONS.

MADRID, April 25.—The revision of ballots cast in the recent elections for members of the Chamber of Deputies today resulted in violent disputes between the revisers and the candidates. The crowds outside the building were most disorderly, and attempts were made to break into the hall. These, however, were frustrated by the police, who charged the crowd and made five arrests. The revision resulted in the return of five Conservatives and three Republicans.

WANTS FIVE MILLIONS.

PITTSBURGH, April 25.—Announcement was made here today that the Westinghouse Electric and Manufacturing Company is to issue $5,000,000 of new stock. Stockholders of record on May 4 will have the right to subscribe for the new stock at $75 a share. The stock has a par value of $50 a share and the company therefore asks a premium of $25 a share. The proceeds, it is announced, will be used in making extension to the company's plant here and other improvements.

Weak Men

Let Me Guide You on Your Way to Regain Your Health and Renew Your Strength

Do you feel that you are not the man you once were? Do you feel tired in the morning and easily exhausted? Is your back weak? Is your memory failing? Do you have difficulty in fixing your thoughts? Are you losing ambition? If you have any or all of the above symptoms, you surely do not desire to remain so. Let me explain to you my methods of rebuilding the vigor of men and refer you to the thousands I have cured. I guarantee to cure all the Special Diseases of Men, such as Varicocele, Hydrocele, Drains, Discharges, Blood Diseases and Nervous Debility.

Get Cured Now

It is not a question of whether you can be cured, but whether you will be cured. Don't wait until it is too late. The cure is absolutely certain. I cause no pain, and you need not be detained from your work for one day. I especially solicit those cases in which the many so-called treatments have failed, or where money has been wasted on museum doctors, electric belts and other appliances.

Examination Free

I offer not only Free Consultation and Advice, but to every case that comes to me I will make a Careful Examination and Diagnosis without charge. No ailing man should neglect this opportunity to get expert opinion about this trouble. If you cannot call, write for Diagnosis Chart. My offices are open all day from 9 a. m. to 9 p. m., and Sundays from 10 to 1.

DR. TAYLOR, The Leading Specialist

You Pay When Well

What better proof or more sincere assurance can I offer than I am willing to wait for my fee until I effect a cure? Could I afford to make such an offer if I was not absolutely certain of curing every case I take?

Dr. Taylor & Co.

305½ South Spring Street

Corner Third and Spring Streets, LOS ANGELES, CAL.

Seldom Wear Out

Dr. Miles' Anti-Pain Pills relieve pain—not only once, but as many times as it is necessary to take them. Many persons who suffer from chronic ailments find in them a source of great relief from the suffering which they would otherwise be compelled to endure. Their soothing influence upon the nerves strengthen rather than weaken them. For this reason they seldom lose their effectiveness.

"I am 42 years old and have suffered for 42 years from nervous troubles, rheumatism and neuralgia, palpitation of the heart, shortness of breath, sleeplessness, and pain around the heart. The Dr. Miles Anti-Pain Pills have been a blessing to me. I don't know what I should do without them, and they are the only remedy I have ever used that either did not wear out in less time than I have been using them, or else the injurious results were such that I would be obliged to cease their use."

MRS. S. C. ROBINSON,
27 Carter St., Chattanooga, Tenn.

Dr. Miles' Anti-Pain Pills are sold by your druggist, who will guarantee that the first package will benefit. If it fails, he will return your money. 25 doses, 25 cents. Never sold in bulk. Miles Medical Co., Elkhart, Ind

Modern Curative Methods

Established 25 Years on the Coast.

Consultation Free Pay Us For Cures

We cure Blood Poison, Skin Diseases, Sores, Ulcers, Stricture, Varicocele, Hydrocele, Nervous Decline, Weakness, Piles or Chronic Diseases of the Kidneys and Prostate.

Special Diseases—Newly contracted and chronic cases cured in five days.

Dr. Greene & Co.

254 SOUTH BROADWAY, ROOMS 12-16
WRITE IF YOU CANNOT CALL

Dr. Gordon's MEDICAL OFFICES

SICK MEN MADE WELL

WEAK MEN MADE STRONG

To Young, Middle-Aged and Old Men—

If you are suffering from any of the private diseases of men, are discouraged with your condition of health, lack the fire of life which spells success and enjoyment, are weak and depressed, you need our help. Let us bring back to you the vigor of manhood.

VARICOCELE

We cure Varicocele positively without pain or suffering. We relieve the most aggravated forms of this affliction. Our treatment restores the circulation of stagnant blood, and renews your vigor and vitality. If neglected, Varicocele often undermines the physical robustness, and eventually racks the nervous system until irreparable damage is done. We not only cure but prevent recurrence of the trouble.

Dr. Gordon's Medical Offices

452 1-2 South Broadway, Los Angeles, Cal.

MEN I KNOW

Just what you need. I have cured hundreds and what I have done I can do again. No guess work or theory enters into my personal service methods. My knowledge is backed by years of constant study and experience. I will tell you your exact condition—tell you whether I can cure you or not. You can rely upon my judgment.

Consultation Free
Hours 9 to 4, 7 to 8
Sunday 9 to 12

Dr. Morton

316 S. Broadway

LADIES

DR. CARTER'S MONTHLY REGULATOR

ALWAYS relieves the most obstinate Monthly Irregularities in a few hours.

It will not injure the most delicate woman and is POSITIVELY GUARANTEED in every case.

Ladies are cordially invited to call and consult free of charge, a regular licensed physician of 25 years' experience in treatment of Monthly Irregularities, Sterility, Change of Life, Cancer and all diseases peculiar to women, by improved methods, without resorting to painful and dangerous operations. Consultation free and strictly confidential. Hours 9 a. m. to 6 p. m. Sundays 10 to 12 a. m.

DR. & MRS. CARTER
324 Hercantile Place, over 342 S. Spring Street
Home Phone 9088, Main 6570

McBurney's Kidney, Bladder and Rheumatism Cure
One Bottle Cures
Prepaid $1.50 All Druggists
Send 25c in 2c stamps to
W. F. McBURNEY
2307 Vermont Ave.
for a sample bottle

Men's Specialists
For all Men's Private Diseases
$10 OUR FEE
DRS. BEECH BROTHERS
332 Germain Bldg., 324 South Spring, Los Angeles

Blood and Skin Diseases a Specialty
Rupture, Piles, Varicocele and Stricture cured without cutting.
MELVIN E. SYKES, M. D.
Corner First and Main, over German-American Bank. Entrance, 105 E. First street.

The Mrs. S. J. Bridge Remedy for the cure of cancers and tumors. No knife or plaster. Twenty years' experience. Mrs. Bridge at office daily, 10 to 4. The Chester, Cor. 5th and Spring.

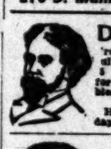

DR. HARRISON
Treats Diseases of Men Successfully. 27 years' experience and 9 years in Los Angeles. Send for our folder explaining troubles peculiar to men. Sent free.
207½ S. BROADWAY.
Hours—9 to 4, 7 to 8. Sundays 9 to 12.

Ormsby's Nasal Douche Tablets positively cure Catarrh and Hay Fever. One trial convinces.
Price $1
at your druggists or
J. H. ORMSBY
437 South Broadway

YOU take no risks, we take them all. No charge unless satisfied with results. We cure Genito-Urinary diseases and all Chronic ailments of Men and Women. Varicocele cured by ONE treatment, no detention from business. Consultation free. DRS. MERRILL, 230½ So. Broadway.

MORPHINE
and other drug habits are positively cured by HABITINA. For hypodermic or internal use. Sample sent to any drug habitue by mail. Regular price $2 per bottle at your druggist or by mail in plain wrapper. DEL-TA CHEMICAL CO., St. Louis, Mo. For Sale in Los Angeles by Sun Drug Co. FREE

DOW CANCER CURE
OVER 500 CURES THAT STAY CURED
We cure after others fail
Do not delay. No operation, free consultation.
508 S. Hill St.

DOCTORS
Shores & Shores
448½ S. SPRING ST.
SPECIALISTS
In Catarrh and all chronic Nervous and Private diseases.
Los Angeles, Cal.

We've Got 'Em

Fan Motors and Electrical Appliances of every description for the office, factory or home.
Ladies should enquire into the merits of our

ELECTRIC FLAT IRONS

Insist on seeing the heating element. They are the finest manufactured in the land. Also all kinds of Heating Apparatus. Now is the time to prepare to install these time and labor-saving devices.

Woodill & Hulse Electric Co.

"THE HOUSE OF ELECTRICAL APPLIANCES"

276 S. Main Street, Corner Third

Pure Flavorings

Dr. PRICE'S DELICIOUS Flavoring Extracts Vanilla Lemon Orange Rose, etc.

have been given the preference and are now used and appreciated by millions of housewives who have used them for half a century.

THE WEATHER.

COMPARATIVE TEMPERATURES.*

	Max.	Min.	Mean.		Max.	Min.	Mean.
Boston	54	40	47	New York	58	46	52
Washington	64	50	57	Buffalo	50	38	44
Pittsburgh	58	50	54	Cincinnati	68	54	61
Chicago	70	38	54	St. Paul	42	26	34
St. Louis	74	45	60	Kansas City	50	25	38
Honolulu	76	70	73	Jacksonville	76	60	68
Los Angeles	62	54	58	Tacoma	64	38	51

*The maximum is for day before yesterday; the minimum for yesterday. The mean is the average temperature for the two days.

Yesterday's Forecast and Report.

U. S. WEATHER BUREAU, Los Angeles, April 25.—[Reported by A. B. Wollaber, Local Forecaster.] At 5 o'clock a.m. the barometer registered 29.99; at 5 p.m., 29.97. Thermometer for the corresponding hours showed 56 deg. and 59 deg. Relative humidity, 5 a.m., 92 per cent.; 5 p.m., 67 per cent. Wind, 5 a.m., west, velocity 3 miles; 5 p.m., southwest, velocity 10 miles. Maximum temperature, 64 deg.; minimum, 55 deg. Barometer reduced to sea level.

Weather Conditions.—Unsettled, cloudy weather has prevailed in Southern California during the last thirty-six hours, due to the influence of a slight disturbance central over the valley of the Colorado. This disturbance is losing energy, however, and under the influence of a high area off the coast, the weather in this section is becoming more settled, and a return to normal conditions will probably occur in the next twenty-four hours. Precipitation has occurred in portions of the Middle West, caused by a trough of low pressure which this morning extends from the lower lakes southwestward to Texas, thence northwest to Nevada. In the Pacific Northwest and in the Southern States, fair weather has prevailed.

Forecasts.—Local forecast for Los Angeles and vicinity: Fair tonight and Friday, with some cloudiness; winds mostly westerly.

LOS ANGELES, April 25.—Rainfall data:

Stations—	Seasonal to date.	Normal.
Eureka	45.63	41.38
Red Bluff	25.85	23.90
Sacramento	21.65	19.44
San Francisco	24.85	22.50
San Jose	22.17	....
Fresno	10.55	8.39
San Luis Obispo	24.76	20.87
Los Angeles	19.12	15.57
San Diego	9.92	10.00

SAN FRANCISCO, April 25.—The pressure is falling over the northern half of the Coast, but as yet there has been no rain west of the Rocky Mountains. Somewhat warmer weather is probable throughout California, with wind mostly from the south. Showers may occur, owing to the presence of an extensive, but shallow, low area over the intermountain section. Forecast:

San Francisco and vicinity: Cloudy Friday; warmer; light southwest wind.

Sacramento Valley: Cloudy, warmer, Friday; fresh south winds.

San Joaquin Valley: Cloudy Friday; light north wind.

Los Angeles and vicinity: Cloudy Friday; fresh southwest winds.

Arizona: Fair Friday and Saturday.

YUMA (Ariz.) April 25.—[Exclusive Dispatch from the U. S. Geological Survey.] Gauge height Colorado River, 25.85 feet.

BUSINESS.

FINANCIAL AND COMMERCIAL.

OFFICE OF THE TIMES,
Los Angeles, April 26, 1907.

FINANCIAL.

BANK CLEARINGS. Bank clearings yesterday were $2,045,428.41. For the corresponding day of 1906, $1,456,680.94; for the same day of 1905, $1,531,028.22.

Monday	$2,392,067.46
Tuesday	2,166,850.22
Wednesday	2,283,710.87
Thursday	2,045,428.41
Total	$8,888,056.92
Same time, 1906	6,562,803.73
Same time, 1905	7,375,790.15

Following are the closing quotations on the stocks listed on the Los Angeles Stock Exchange, together with the regular call sales.

OIL STOCKS.

	Bid.	Asked.
Amalgamated Oil	....	$ 90.00
Associated Oil	41.25	42.25
Brookshire Oil	2.80	3.10
Central	1.12½	1.15
Columbia	.72½	.78
Continental	.17	....
Fullerton Con.	.50	....
Fullerton Oil	.61	.80
Globe	....	.17
Home (Whittier)	1.00	....
Mexican Petroleum	1.33½	1.35
New Pa. Petroleum Co.	1.55	....
Olinda Land Co.	.16¼	....
Piru Oil & L. Co.	.05	....
Reed Crude	.17	....
Rice Ranch Oil Co.	2.50	3.00
Union	209.00	214.50
Union Provident Co.	205.00	207.00
United Petroleum	....	385.00
Western Union	375.00	425.00

BANK STOCKS.

	Bid.	Asked.
American National	$117.25	$130.00
Bank of Los Angeles	....	130.00
Bank of So. California	115.00	140.00
Broadway Bank & Trust	155.00	....
Cal. Savings Bank (Capital $160,000 paid up.)	132.00	....
Central	240.00	....
Citizens' National	233.00	275.00
Commercial National	135.00	150.00
Dollar Savings Bank	140.00	....
Equitable Savings Bank	165.00	....
Farmers' & Mer. Nat'l	370.00	375.00
Federal Bank of L. A.	12.50	....
First National	421.00	428.00
German-American Savings	305.00	320.00
Globe Savings Bank ($150,000 paid up.)	107.00	110.00
Home Savings Bk. of L. A.	132.00	150.00
Los Angeles Trust Co.	115.00	....
Manhattan Savings Bank	125.00	....
Merchants' National	450.00	....
Merchants' Trust Co.	97.00	100.25
National Bank of Cal	193.00	225.00
National Bank of Com	....	135.00
Security Savings Bank	250.00	320.00
State Bank & Trust Co	95.00	....
The Southern Trust Co ($1,000,000 paid up.)	80.00	....
U. S. National Bank	136.00	....

*BONDS.

	Bid.	Asked.
Associated Oil Co.	85	90
California Pacific Railway	97½	99
Corona City Water Co.	93½	....
Corona Power & W. Co.	....	92
Cucamonga Water Co	....	100
The Ed. Elec. Co., 1s R.	....	100
Ed. Elec. Co., old issue	....	107
Home Telephone Co	89	90
Home Tel. Co., 1st Refg.	....	81
L. A. Stove Co.	99	104
L. A. Traction Co., 6s	103½	....
L. A. Traction Co., 5s	99½	....
L. A. Electric Co	95	....
Mission T. & R. Co.	93½	....
Mt. Lowe Railway	85	99
Pacific Light & P. Co.	98	102
Pacific Electric Ry. Co.	....	112
Pomona Con. Water Co.	94	....
Riverside H. T. & T. Co.	75	85
Riverside L. & F. Co.	....	98
S. Monica H. T. & T. Co.	....	81
San Diego H. T. & T. Co.	75	....
Santa Barbara Elec. Ry.	....	95
Seaside Water Co.	....	102
Temescal Water Co.	....	96
United Elec. G. & P. Co.	100½	....
Union Transportation Co.	....	95
U. S. L. D. T. & T. Co.	....	87
Visalia Water Co.	....	95
Whittier H. T. & T. Co.	....	80

*Prices include accrued interest.

MISCELLANEOUS STOCKS.

	Bid.	Asked.
Cal. Portland Cement Co.	....	85.00
Edison Electric pfd	86.50	89.00
Edison Electric com	72.50	74.00
Emergency Hospital	....	27.00
Home Telephone pfd	60.00	64.50
Home Tel. Co., com	30.00	....
L. A. Athletic Club	10.75	....
L. A. Investment Co	1.90	....
L. A. Jockey Club	65.00	....
Occidental Life Ins. Co	129.00	131.00
Pac. Mutual Life Ins. Co	200.00	....
Pasadena H. T. & T. Co.	....	38.00
Riverside H. T. & T. Co.	....	47.00
S. Monica H. T. & T. Co.	9.00	....
San Diego H. T. & T. Co.	25.00	....
Sun Drug Co.	1.00	....
Seaside Water Co.	90.00	110.00
Title G. & Trust Co. pfd	170.00	....
Title I. & Trust Co. pfd	155.00	....
Title I. & Trust Co., com	158.00	....
Title I. & Trust Ser. C.	158.00	....
U. S. L. D. T. & T. pfd	....	54.00
Union Trust & Title Co	....	47.00
Whittier H. T. & T. Co.	....	90.00

OFFICIAL SALES: 1000 Olinda Land Co. at 16¼.

MINING STOCKS.

	Bid.	Asked.
California—Greenwater District—		
Clark Copper Co	.17½	.18¼
Furnace Creek Copper	.85	1.25
Furnace Creek Ex. Copper	.17½	.35
Furnace Valley Copper	.07	....
Kempland Copper Co	1.00	....
South Furnace Creek	.02½	....
Cal. Hills M. Co.	.03½	.03¾
Consolidated Mines Co	.01½	.01¾
Ricoro Gold Mines Co	....	.10
Nevada—Fairview District—		
Fairview Central	.10	.25
Nevada—Goldfield District—		
Goldfield Con. Mines	8.25	8.75
Goldfield-Wild Horse	.05¾	.07½
Nevada—Johnnie Dist., Nye county—		
Johnnie Con. G. M. Co.	.11½	.13
Nevada—Searchlight District—		
Cyrus Noble	.02½	....
Eldorado Can. M. & M. Co.	.01½	.02¼
Gold Coin	.25	.25½
New Era	....	.02
Nevada Searchlight	.02¾	.03¼
Searchlight M. & M. Co.	....	.88
Searchlight Parallel	.05¾	.05¾
Searchlight Western	.04	.05
Nevada—Tonopah District—		
Belmont	....	5.00
Arizona—		
Hecla Con. Mines Co.	....	1.50
Oregon—		
Joseph Ball Copper	.82	....

OFFICIAL SALES: 2000 Gold Coin at 25; 1000 Johnnie Consolidated at 12; 1000 do. at 12½; B. 30; 6000 Clark Copper at 18¼@18.

STAGNATION RULES ON STOCK EXCHANGE.

STAGNANT is the only word properly describing the conditions prevalent on the Stock Exchange yesterday. Trade was absolutely at a standstill, the only transaction being the transfer of 1000 shares of Olinda Land Company stock at 16¼ cents, the entire amount of money involved reaching the small total of $162.50.

Losses in quotations, both in the bid and the asked prices, far outnumber the few fractional gains recorded. As usual, the interest, or what took the place of interest yesterday, was centered about the oil list. Listless bidding for Associated Oil was heard, but the stock closed at 41.25@42.50, the bid being down ½ point. Mexican Petroleum remained firm at 1.33½ bid, while the asked was 1.34½. Columbia Oil exhibited a healthy tone, closing with a fractional gain at 71¾@78. Bidding for thirty-day calls was heard at 75, while as high as 78 was offered for the stock, buyer sixty days. Central Oil remained weak at 1.12½@1.15. Brookshire Oil shows an advance of 7½ points on the bid, closing at 2.80@3.10, the asked having been stiffened by the addition of 23 points. This is the pool stock of the company. Considerable speculation is said to be going on in this security.

The losses in Union Oil are startlingly apparent, the security closing at 209@214.50, the bid being down 2 points as compared with Wednesday, while the asked price is weaker by the loss of 2½ points. United Petroleum, an affiliated company of the Union Oil Company of California, was offered down from 395 to 385, closing without a bid. Western Union was quiet.

The bid for New Pennsylvania Oil remained steady at 1.55, the security closing without an offering. Globe Oil was offered at 17, but the trader called in vain for a bid of any kind. Reed Crude was held at 20, and bid for at 17. Rice Ranch remained steady at 2.50@3.00. Other oil stocks were quiet.

Bank stocks excited slight interest. Security Savings was offered as low as 320, the trader only succeeding in calling out the stereoptyed bid of 250, which has been a fixture on the quotation sheet for months. Merchants' Trust was offered at 100.25, while the bid had dropped to 97. Commercial National closed at 135@150. Farmers' and Merchants' National was offered at 375, closing with a bid at 370. Others were quiet.

The miscellaneous stocks were neglected, with the possible exception of Home preferred, which was bid for at 60, and offered at 64. The bond list was inactive. Los Angeles Stove was the only one showing any life whatever, that bond being bid for at 99 and offered at 104, no change being made in either quotation.

CLARK SELLS LOWER.

Clark Copper was the leader in the trading during the local mining exchange call. Six thousand shares were handled at 18½@18, the lowest level at which this security has yet sold. The close was at 17½@18¼. Johnnie Consolidated was handled to the small total of 2000 shares; 1000 of which changed hands at 12 cash, and the remainder at 12½, buyer thirty days. Gold Coin was the only other trader, 3000 shares going under the hammer at 25.

There was an innovation during the mining call. The board in the exchange room, which has been lettered with the names of about 200 mining stocks of the various districts, was used for the first time, a messenger service with the Western Union Telegraph Company having been installed and quotations received from San Francisco. This had little effect on the local market, however.

DAILY CITRUS REPORT OF EASTERN MARKETS.

[BY DIRECT WIRE TO THE TIMES.]

NEW YORK, April 25.—[Exclusive Dispatch.] The market was more active today, but prices were practically unchanged. Weather perfect. Twenty-seven cars of oranges sold.

NAVELS.

	Average.
Atlas, xc, Haight-Bethell Ft. Co.	$3.35
Gold of Ophir, Haight-Bethell Ft. Co.	3.10
Orchard, tl, National Orange Co.	3.95
Standard, tl, National Orange Co.	3.50
Gypsy Queen, xf, Moulton & Greene	2.95
Carnation, xc, Moulton & Greene	2.65
Tropical Queen, Moulton & Greene	2.80
Tiger Head, xc, I. L. Lyon & Sons	3.95
Flower, xf, Upland District	2.90
Flower, xc, Upland District	2.75
Old Mission, fy, Chapmans', Fullerton	2.95
Old Mission, ch, Chapmans', Fullerton	2.60
Golden Eagle, sd, Chapmans', Fullerton	2.40
Sunshine Grove, J. F. Bowen	2.75
Sunrise Grove, J. F. Bowen	2.85
Old American, fy, Pinkham & McKevitt	2.40
Rose, xf, Redlands O. G. Assn.	2.95
Antler, fy, Patte & Nye	2.55
Signet, xf, Orange Gr. Cash Assn.	3.30
Colonel, xc, Orange Gr. Cash Assn.	3.15
Trade Mark, sd, Orange Gr. Cash Assn.	2.80
Fountain, ch, F. H. Speich & Co.	2.45
Santa Fe, sd, F. H. Speich & Co.	3.05
Gavilan, fy, F. H. Speich & Co.	2.45
Gold Buckle, xf, R. H. Exchange	3.35
Lochinvar, xc, R. H. Fruit Exchange	2.85
Golden Rule, xc, Riv. Fruit Exchange	3.60
Echo, ch, S. T. Fruit Exchange	3.95
Arroyo, sd, S. T. Fruit Exchange	3.00
Eagle, xc, H. G. Fruit Exchange	3.15
Yankee Doodle, H. G. Fruit Exchange	2.50
Quail, xc, O. K. Fruit Exchange	2.85
Quail, sc, O. K. Fruit Exchange	2.80
Eagle, xc, H. G. Fruit Exchange	2.75
Red Globe, xc, Riv. Fruit Exchange	3.05
Solano, or, Stewart Fruit Co.	2.65
Trophy, xf, Cal. Citrus Union	3.30
Carrito, tl, Corona District	4.25
SEEDLINGS.	
Mission Bells, A. D. Chapman	$3.45
Stalk, sd, A. B. Chapman	3.20
TANGERINE HALVES.	
Gypsy Queen	$1.80
BLOODS.	
Rossmoyne	$3.20
Rossmoyne, ch	3.15
Native Son	2.45
Antler	2.35
NAVEL HALVES.	
Cerrito Imp.	$1.70
BLOOD HALVES.	
Rossmoyne	$1.65
Antler	1.70
GRAPEFRUIT.	
Flower	$2.45
Overland	1.40
Signal	1.65
HALVES.	
Overland	$ .85

Citrus Fruit Shipments.

There were 101 cars of oranges and 17 cars of lemons shipped from Southern California yesterday, making a total to date of 15,932 cars, of which 1350 were lemons. Total to same date last season was 17,601 cars, of which 1730 were lemons.

LOCAL PRODUCE MARKET.

Cool, foggy weather has cut down the demand for berries and fresh fruits, but has increased the sales of staples—potatoes, onions, cheese, butter and eggs.

As a result of manipulation on the part of the Egg Committee of the Produce Exchange, the price of local ranch offerings was reduced to 20 cents. The break was somewhat unexpected, but as this is the egg-storing season, dealers took advantage of the situation to force prices lower to enable them to buy the fresh local article for storing at a reduced figure. The northern egg market is also weaker.

The butter market is holding steady. Dealers do not look for much lower prices this season.

Cheese is weaker North, and lower prices are forecasted for this market at an early date.

Receipts of potatoes for the past four or five days have been very large and the market has weakened under the enormous supply. Active bidding was done yesterday for fancy potatoes, but prices were low and none were disposed of.

There is a general weakness in the onion market. Supplies of Bermudas from Texas and Coachella are more liberal, and have relieved the stingency.

The berry market was weak and there is a carry-over when business closes at night. Receipts are unusually large and the consumption has fallen off materially under the influence of cloudy weather.

Vegetables are generally weaker.

Fish cleaned up early.

The receipts of produce as reported for yesterday's exchange were as follows: Eggs, 376 cases; butter, 22,072 lbs.; cheese, 1479 lbs.; potatoes, 860 sacks; onions, 546 sacks; beans, none; sweet potatoes, none.

Prices Current.

EGGS—Candled, fresh California ranch, 20.

BUTTER—Creamery extras, 47½; creamery firsts, 45; dairy, 20.

CHEESE—Cal. Anchor, 18; Cal. Y. A., 19; storage cheese, 16; fresh, 17; eastern daisies, 20; Longhorns, 21; N. Y. twins, 19; singles, 17@19; hand, 20; Dom. Swiss, 22; Imp., 32; Limburger, 18; cheddars, 16@18½; Tulare large cheese, 15; Tulare Y. A., 19; Tulare hand cheese, 20.

BEANS—Pinks, No. 1, 3.00; Lady Washington, No. 1, 3.00; small white, No. 1, 3.00; black eyes, 6; Limas, No. 1, 4.75@5.00; Garvanzas, 5½@6; American lentils, 12½@15 lb.

DRIED FRUITS—Apples, evaporated, new, per lb., extra choice, 50s, 8; fancy, 50s, 8½; fancy, 25s, 9; fancy, 50 1-lb. cartons, 11. Apricots, fancy, 25s, 20; extra choice, 19. Blackberries, 50 1-lb. cartons, 16. Citron, fancy, 10-lb. boxes, 25. Currants, imported, fancy, bulk, recleaned, 11; fancy, 50 1-lb. packages, 11½; fancy, 50 ¾-lb. packages, 10. Dates, imported, Fards, fancy, 60s, 8; Fards, fancy, 12s, 9; Golden, fancy, 60s, 5½; Golden, fancy, 30 1-lb. packages, 8. Figs, new, per box, new, 20 ½s, 1.60; White, "Medal" cartons, 10 1s, 90; White, "Premier," 10 1s, 1.00; White, "Medal" bricks, 10 1s, 85; White, "Medal" bricks, 50 6-oz., 6.75; White, loose, 50 lb. boxes, fancy, —; White, imported, 40s, 16; White, imported, 12s, 16; Black, loose, 25s, 6; Black, loose, sacks, 5. Nectarines, per lb., fancy, 25s, 14. Peaches—Fancy, Muirs, 25s, 12½; choice, 30s, 11½; choice, sacks, 11; fancy, peeled, 25s, 20. Pears—Fancy, ½s, 25s, 13. Peels, Lemon or orange, 10s, 20. Plums, fancy pitted, 25s, 12. Prunes, fancy San Jose, per lb., 30-40, 25s, 9; 40-50, 25s, 7½; 50-60, 25s, 6½; 60-70, 25s, 6; 70-80, 25s, 5½; 80-90, 25s, 5; 90-100, 25s, 4½. (When packed in 50-lb. boxes, ¼c less; in 5-lb. boxes, 2c extra; in 10-lb. boxes, 1½c extra.) Prunes, Silver, fancy, 25s, 11.

RAISINS—Per box, layers, 3-crown, 20-lb. boxes, 2.00; clusters, 4-crown, 50-lb. boxes, 4.00; clusters, 4-crown, 20-lb. boxes, 2.25; clusters, 5-crown, 20-lb. boxes, 2.75; clusters, 5-crown, 5-lb. boxes, 90; clusters, 6-crown, 20-lb. boxes, 3.50; clusters, 6-crown, 5-lb. boxes, 1.00; clusters, 6-crown, 12 2½-lb. cartons, 6.50; clusters, 6-crown, 24 1-lb. cartons, 6.50. Loose Muscatels, per lb., 2-crown, 50-lb. boxes, 8½; 3-crown, 50-lb. boxes, 9; 4-crown, 50-lb. boxes, 9½; Seedless Sultanas, 50-lb. boxes, 9; Thompson's Bleached, fancy, 50s, 12; Thompson's Bleached, fancy, 25s, 12½; Thompson's Bleached, fancy, 50 1-lb., 14. Seeded, fancy "Eagle," 36 1-lb., 11; fancy "Catalina," 50 1-lb., 11; fancy "Angelus," 45 ¾-lb., 9.

NUTS—New, almonds, fancy IXL, 19; almonds, fancy paper-shell, 19; almonds, choice softshell, 18; assorted nuts, 25-lb. boxes, 16; Brazils, large, new crop, 17; chestnuts, Italian, 8; filberts, large, new crop, 15; pecans, Jumbo, 19; peanuts, eastern "Sun," raw, 9½; peanuts, eastern "Sun," roasted, 11½; peanuts, Cal. "Sunshine," raw, 9; peanuts, Cal. "Sunshine," roasted, 11; peanuts, Japs, fancy, raw, 7; peanuts, Japs, fancy, roasted, 9; pinenuts, 15; walnuts, No. 1, softshell, 15; walnuts, No. 2, softshell, 12½; walnuts, black, 8.

HONEY—Comb, 24 1s to a box: White, per comb, 16; light amber, 14. Extracted: 2 5-gal. cans to case, 60 lbs. to can: Water white, per lb., 8; white, per lb., 7½; light amber, per lb., 7; white, 12 1-gal. to case, per case, 12.00; white, 24 ½-gal. to case, 8.00; glass, white, 24 ½-gal. to case, 9.00; glass, 24 1s to case, comb in, 5.00.

FRESH FRUITS—Fancy Colorado Jonathan apples, 2.50@2.75; Colorado Black Twigs, 4-tier, 2.00@2.25; Colorado Winesaps, 2.50; Belle-fleurs, 1.75; White Winter Pearmains, 4-tier, 2.00; Yellow Newtown Pippins, 4-tier, 1.75; loquats, 6 per lb.

CITRUS FRUITS — Standard lemons, 1.50; packed lemons, 1.25@1.50; choice lemons, 1.50; fancy lemons, 1.75@2.00; cull lemons, 50@75; bananas, 5@5½ per lb.; fancy navel oranges, 2.00; choice navels, 1.25@1.50; grapefruit, seedlings, 1.25@1.50; fancy seedless grapefruit, 2.50@3.00; Tangerines, 1.25@1.50 per box.

BERRIES—Strawberries, Monets, 4@7; Gardena, 4@7; Irwindale, 4@7; Tropicos, 4@7; Montebellos, 4@7; cranberries, 9.00@12.00; raspberries, 15@20; dewberries, 10.

ONIONS—Australian Brown onions, 2.00; Nevada onions, 3.50; Bermuda onions, 2.50 per crate; Imperial onions, 2.50; Silverskin onions, 5.00.

POTATOES — Highland, 2.25; yellow sweet potatoes, 5.00 per sack; Oregon potatoes, 2.25 per cwt.; Idaho Rurales, 2.00; Colorado potatoes, 2.00; Minnesota Early Rose, 2.00; Wisconsin potatoes, 2.00; eastern Early Rose, 2.25@2.50; new potatoes, 1.25@1.50 per box.

GREEN VEGETABLES—Beets, 30; carrots, 30; parsley, 50 crate; turnips, 20; peas, 1@1½; red radishes, 20 per doz.; cabbage, 75; fancy green onions, 15@25 per doz.; lettuce, 25 per crate; garlic, 7½@10; parsnips, 35@40 per doz.; Mexican tomatoes, 2.25 per crate; pie pumpkins, 1½ per lb.; northern rhubarb, 1.00@1.25 per box; local rhubarb, 2 per lb.; celery, storage, 40@60 per doz.; artichokes, 40@75 per doz.; hothouse cucumbers, 2.50 per box; mushrooms, home grown, cultivated, 1.00 per lb.; watercress, 25 per doz. bunches; asparagus, 10@12 per lb.; spinach, 50@75 per crate; string beans, 12 per lb.; yellow squash, 2.00 per crate.

POULTRY — Dealers pay live weight for stock: Old roosters, 8; young roosters, 18; stags, 9; squabs, 1.50@1.75 doz.; hens, 16 per lb.; ducks, 16; turkeys, heavy, 17; turkeys, light, 14; geese, 12; fryers, 22; broilers, 24. Selling price, per lb., dressed: Young roasters, 19½; old roasters, 12; fryers, 19; broilers, 26; old toms, 21½; young toms, 23; hen turkeys, 22½; turkeys, 23; hens, 16@17; ducks, 18; geese, 17 lb.; squabs, 2.50 per doz.

BEEF—Steers, No. 1, per lb., 7¾; second, 6½; third, 5½@6; prime, 7¾; heifers, 7¼; veal, 10; hind quarters, 10; fore quarters, 5½; loins of beef, No. 1, 14; ribs of beef, No. 1, 12; beef tenderloins, 25; checks, 4½; square chucks, 4¼; plates, 3½; round and rumps, 7¼; beef clods, 8; shoulder clods, 8; beef shanks, 3; flank rumps, 7; flank steaks, 8; beef rolls, 10; boned beef trimming, 5; beef tongues, 12; S. P. beef tongues, 14; ox tails, 3; lambs' tongues, per doz., 30; beef heats, each, 10; beef livers, each, 20; kidney suet, per lb., 5½; kidneys, each, 3; sweetbreads, —; brains, 10.

MUTTON — Dressed muttons, ewes, per lb., 11; dressed mutton wether, 11½; dressed mutton yearlings, 12; fall lambs, 11; milk lambs, 13½; sheep, 3.00@4.00.

PORK — Dressed hogs, per lb., head on, 12; dressed hogs, head off, 13; trimmed hogs, 14; pork loins, 14½; fresh picnics, 10; pork shoulders, 10½; pork butts, 13; fresh hams, 14; bellies, fresh, 14; leaf lard, 11; pork trimmings, 10; frozen pork spare ribs, 5; fresh pork spare ribs, 8; pork tenderloins, 30; back fat, 9; cleaned pigs' feet, each, 3½; tongues (sweet, pickled or fresh,) 25; cleaned hogs' head, per lb., 5½; plain cooked tripe, per lb., 4½; hog plucks, each, 5; pork kidneys, per doz., 15; pig tails, per lb. 4; neck bones, per lb., 4½.

BACON—Winchester 10-lb. bacon, 19; Winchester bacon, 19¾; 8 Ave., 20; Empire, 20; 49'er, 16@17; Premium, 22½; Atlas bacon, 18¼; Gold Band, 20½; Diamond C bacon, 22¼; Helmet bacon, 14½; Orange Blossom bacon, 14½; Sunlight bacon, 6-8 avg., 20; Rex Breakfast bacon, 8-10 avg., 19; Rex bacon, 6-8 avg., 20¼; Regal bacon, 18¼; Helmet bacon, 8-10 avg., 18½; Helmet, 6-8 avg., 19¼; White Label bacon, 6 to 10 lbs., 19¼; Armour's Star Wide bacon, 3 to 5 lbs., 23¼; Armour's Wide bacon, 6-8 avg., 19; wide bacon, 8-10 avg., 19; Armour's White Label bacon, 10-12 avg., 18; Star bacon, 23¼; Empire Breakfast bacon, 20; Atlas bacon, 18½.

HAMS — Per lb., Rex, 17; Rex skinned hams, 18; Diamond C, 12 to 14 avg., 17¾; Diamond C, 14 to 16 avg., 17; Diamond C skinned hams, 18½; boiled boneless Rex hams, 23; mild-cured hams, 16¼; plain hams, 15½; Winchester, small, 10 to 12 avg., 17½; Winchester hams, avg., 17; Premium, 10-12 avg., 18¼; Premium hams, 12 to 16 avg., 18¼; Winchester picnics, 12½; Gold Band, 18¼; California hams, 11½; Premium skinned hams, 18½; 14 Ave. hams, 14½@15; 12 Ave. hams, 15@15½; Oregon Blossom, 13½; fresh hams, 12½; fresh picnic hams, 9½; Ashland hams, 15½; minced ham, 12; Cylinder boiled hams, 22; Premium boiled hams, 24; Oxford boiled hams, 17½; Star hams, 10-12 avg., 18¼; Armour's Star hams, 14-16 avg., 18; Star hams, 12-14 avg., 18¼; Helmet hams, 17¾; Star skinned hams, 19; Armour's boiled hams, 23; boiled boneless and tied hams, 21; Armour picnic hams, 10½; Regal bacon, 16¼; Atlas hams, 16½; Atlas picnics, 10½; Armour's Shield hams, 10-12 avg., 17¼; Armour's Shield hams, 14-16 avg., 17; Shield hams, 12-14 avg., 17; Armour's Shield ham, 16-18 avg., 17½.

DRY SALTED MEATS—Dry salt narrow bellies, 12¾; dry salt clear bellies, 18-20 avg., 12½; dry salt clear backs, 12; short clear backs 12; D. S. bellies, 16-18 avg., 13½.

PICKLED GOODS—Honey-comb tripe, half-bbls., 2.60; honey-comb tripe, keg, 1.35; honey-comb tripe, kits, 85; spiced pigs' feet, half-bbls., 4.60; spiced pigs' feet, keg, 2.60; spiced pigs' feet, kits, 1.35; pickled lambs' tongues, kits, 2.00.

BARRELED MEATS—Rumps (bone in,) bbls., 10.00; half-bbls., 5.50; rumps (bone out,) bbls., 12.50; half-bbls., 6.75; plate beef, bbls., 9.00; half-bbls., 5.00; rolled plate (boneless,) bbls., 12.00; half-bbls., 6.50; Sunderland pork, bbls., 14.25; half-bbls., 7.25; family pork, bbls., 22.00; half-bbls., 11.50; fancy pig pork (narrow,) bbls., 23.00; half-bbls., 12.00; fancy pig pork (wide,) bbls., 26.00; half-bbls., 13.50; S. P. spare ribs, 10.00 bbl.; half-bbls., 5.25.

PURE LARD—Tierces, per lb., 12½; cases, 7 10-lb. cans, 9¼; cases, 12 5-lb. cans, 9¾; cases, 20 3-lb. cans, 9¾; leaf lard, 11; Rex pure lard, 12@13; Premium lard, 13¼; Silver Leaf lard, 13¼; Jewel Compound, 9¼; Compound lard, western, 9¼@10; back fat, 9½; Yellow Cotosuet, 9½; White Cotosuet, 10¼; Mission lard, 12; Shield lard, 17½; Star lard, 13¾; Armour's Compound lard, 9½; Diamond C kettle lard, 13@14; White Ribbon, 9¼@10¼; basis Suetene, 9¼@10¼; vegetable lard, 10¾; K. C. lard, 13¾; Armour's Shield lard, 12¼@12½; Armour's Mission lard, 11½; Armour's Simon Pure lard, 13¾@14; Armour's Vegetole, 10¾@11¼.

SAUSAGE — Bologna, per lb., 7; bologna, paraffined, per lb., 7½; blood sausage, 9; liver sausage, 7½; Diamond "C" sausage, links and bulk, 15; head cheese, 8¼; fresh pork sausage, links, 10; fresh pork sausage, bulk, 10; Spanish pork sausage, 10; Wiener sausage, 8; Frankfurt sausage, 8; New England ham sausage, 12; minced sausage in sacks, 12; Douglas style sausage in sacks, 12.

SUGAR—Prices are based on sacks. Bbls. add 10c; ½-bbls., 25c, and boxes, 30c per 100 lbs. All prices are net cash, less 25c cwt., 15 days. Beet gran., 4.85; western cane and fruit gran., 5.05; C. & H. cane and berry gran., 5.05; Cube A, crushed or fine crushed, 5.30; Candy gran., 5.15; powdered, 5.15; C. & H. confectioners' A, 5.05; western Con. A, 5.05; Magnolia A, 4.65; Extra C, 4.45; Golden C, 4.05; D, 4.35; Bowles 6x powdered, 30-lb. boxes, 7.00; Bowles 6x powdered, ½-bbls., 6.35; Bowles 6x powdered, bbls., 6.50; Dominos, 8.95. Bar sugar: Cal. Club, Longs or Shasta, 25-lb. tins, 8.50; 30-lb. boxes, 8.25.

SALT—Western, handled through L. A. jobbers: Table salt, cartons, 48-2s, per case, 1.60; Princess salt, cartons, 20-5s, per case, 1.40; 150-lb. bales, Crown brand, all-sized pockets, per bale, 1.70; Worthington daily, 50s, per ton, 13.50; 100s, per ton, 12.50; 224s, per ton, 11.50; Crown or gran. Dairy, 50s, 13.00; 100s, 12.00; Rock and half-ground, 50s, 12.00; 100s, 11.00; granulated and ¾-ground, 100s, 11.00; granulated and ¾-ground, large, per ton, 16.50; Ice-cream and evaporated, sheep, 50s, per ton, 12.00; 100s, per ton, 11.00; Hide and Ice-cream, No. 2, per ton, 9.50; Lump, Stock, imported, per ton, 21.25; imported, Higgins, 50s, per ton, 22.00; imported, Winnimgton, 60s, per ton, 24.00. Special prices in car lots.

BAKERS' FLOUR — Globe flour, per bbl., 4.75; eastern graham, 4.75; eastern whole wheat flour, 4.80. Blended wheat flours: Bakers' A1 flour, per bbl., 4.50; bakers' Magnolia flour, 4.40; Comet flour, 4.40; eastern rye, 5.00; Capitol bakers' flour, 4.80; Capitol extra bakers' flour, 4.80; Our Giant, 4.40.

FAMILY FLOUR — Local patents, A1 flour, per bbl., 4.80; Globe flour, 4.90; Select California white wheat; Banquet flour, per bbl., 4.60; Towel flour, 4.60; Silver Star flour, 4.40; XXX flour, 3.80; Capitol flour, 4.80; A1 hard flour, 4.75; Aurora, 4.40; Mikado, 4.00; Trophy, 3.80; New flour, 4.60; Mayflower, 4.60; Eclipse, 4.40; buckwheat flour, 100 bbl., 3.00; Souvenir flowel sacks, 4.50. Eighth-bbls., 10c per bbl. higher.

CALIFORNIA AND EASTERN FLOURS—Crown flour, 4.35; Cream Loaf, first patent, Kansas, 4.85; Electric Light, first patent, Dakota, 5.40; Powerful, second patent, 5.25; Rock River rye, 5.00; Kansas whole wheat and graham, 4.85.

CEREAL GOODS.

Per 100—	5 lbs.	10 lbs.	25 lbs.	50 lbs.
A1 flour	....	$2.90	....	....
Pastry flour	....	2.70	....	....
Graham flour	....	2.60	$2.55	$2.50
Whole wheat flour	....	2.70	2.65	2.60
Cornmeal, W. & Y.	....	2.60	2.55	2.50
Cracked wheat	....	3.20	3.15	3.10
Farina	....	3.40	3.35	3.30

dealers: Wheat, per 100 lbs., 1.55; wheat, No. 1, 1.50; wheat, No. 2, 1.45; wheat, cracked, 1.55; wheat, 100-lb. sacks, 1.65; corn, 1.40; corn, Sm. Y., 1.45; cracked corn, 1.45; feed meal, 1.50; bran, heavy, 1.20; rolled barley, 1.55; oil-cake meal, 2.50; cotton-seed meal, 40.00. Wheat flakes, per sack of 50 lbs., 1.40. Wheat flakes, per bbl. of 25 lbs. net, 4.00.

GRAIN AND FEED—Millers' prices to per ton; shorts, 1.35; oats, whole Oregon, 1.80; oats, red California, 1.40; Texas-grown red seed oats, 1.80; eastern Kaffir corn, 1.40; seed rye, 1.55; small yellow corn, 1.45; Egyptian corn, 1.35.

FLOUR—	In Boxes.	5-lb. S'ks.	10-lb. S'ks.	25-lb. S'ks.	50-lb. S'ks.
Pet. Pat. Pastry	....	....	$2.70	....	....
Buckwheat flour	....	$3.70	3.50	2.45	3.40
Graham flour	....	....	2.60	2.55	2.50
Rye flour or meal	....	....	3.20	3.15	3.10
Cornmeal, W. & Y.	....	....	2.60	2.55	2.50
Oatmeal, ground	....	4.05	3.85	3.80	3.75
Oatmeal, Steel Cut	....	4.70	4.50	4.45	4.40
Hominy, large or small	....	3.95	3.75	3.70	3.65
Cracked wheat	....	3.60	3.40	3.35	3.30
Entire wheat flour	....	....	2.70	2.65	2.60
Pearl barley	....	5.00	4.80	4.75	4.70
Split peas, green	....	5.70	5.50	5.45	5.40
Split peas, yellow	....	5.70	5.50	5.45	5.40
Glutten flour	....	3.95	3.75	3.70	3.65
Farina	....	3.60	3.40	3.35	3.30
Nutrina Germ	3.50	3.80	3.60	3.55	3.50

Rolled wheat, in bbls., net weight 120 lbs. per sack 4.00
Buckwheat flour (bulk, seamless sacks,) 100 lbs. 3.00
Buckwheat flour (bulk, seamless sacks,) 100 lbs. 3.75

	10.	25.	50.	100.
Excelsior Chick Food	$3.35	$1.30	$3.25	$3.00
" Fattening Food	3.35	3.30	3.25	3.20
" Egg Food	.35	....	....	1.85
" Moulting Food	....	....	....	1.85
" Chick Food, 20 5-lb. pkgs., per case	....	....	....	3.75

CHILES—Evaporated storage, 12@12½; bulk, 12½@15; ground, 12½; Mexican Black, 12½@15; sun dried, 12@12½.

HAY—No. 1 barley hay, 14.00@17.00; No. 2, 12.00@14.00; No. 1 wheat hay, 14.00@16.00; No. 2, 12.00@14.00; No. 1 plai noat hay, 15.00@20.00; No. 2, 12.00@14.00; northern alfalfa, 13.50@14.00; local, 14.00@16.00.

POPCORN—Rice, shelled, fancy, eastern, per lb., 5.

Lumber Market.

PRICES CURRENT. Pine in the rough, ranging from 30.00 to 37.00, according to size. Rough uppers, 40.00@55.00; worked uppers (flooring,) 47.50; stoping, 45.00@60.00; rustic, 32.50@45.00; ceiling, 32.50@45.00; lath, carload lots, 5.00; less than carload lots, 5.00; Cl. O. F., finished, 60.00.

Redwood in the rough, 30.00@35.00; surfaced and clear, 45.00@60.00, select lumber, rough select, less than clear, per M., 7.50; rustic, 40.00@50.00; siding, 25.00@35.00; T. and G. and E. L. stock, 25.00@45.00; shingles, 3.25; shakes, 20.00.

Mill prices: Sizing, 1 edge, 2.00; sizing, 1 edge and surfacing, 1 edge, 2.50; surfacing, 1 to 4 sides, 2.00@5.00; resawing, 1 cut, 5.00; ripping, 1, 1.25; 1½ and 2-inch stock, per M. lineal feet, 2.00; ripping, 3-inch and up, per M. lineal feet, 2.00.

In estimating on large lots, these prices are somewhat reduced.

Local Petroleum Prices.

Quotations on petroleum products, f.o.b. tank cars, Los Angeles.

Gasoline and Distillate—Red Crown gasoline, bulk, 15c per gallon; do, cases, 25c per gallon; 86 deg. gasoline, bulk, 30c per gallon; do, cases, 37½c per gallon; No. 1 engine distillate, bulk, 8½c per gallon; No. 2 engine distillate, bulk, 7½c per gallon.

Fuel Oil—From 14 to 1 deg. gravity, 75@80c per barrel.

Illuminating Oils—Water white, bulk, 9½c per gallon; tank, wagons, 9c; in barrels, 9½c; Pearl, in cases, 16½c per gallon; Astral, cases, 16½c; Eocene, cases, 20½c per gallon; Extra Star, 20½c per gallon; V. & P. Naptha, barrel, 12½; per gallon, 19c; Elaine, cases, 26½c per gallon.

NEW YORK MARKETS.

SHARES AND MONEY.

[BY THE ASSOCIATED PRESS—P.M.]

NEW YORK, April 25.—The stock market made but feeble response today to news developments, the determined asbstention of operators on any important scale alone marking the state of speculative sentiment. That remained vaguely formed and hesitating in the highest degree. An important factor in making this condition is the unsatisfactory news from the wheat crop. Present condition in the winter wheat belt are generally recognized as unsatisfactory and the news from day to day is watched for developments which may change that condition. No such news was received today and the evidence of strength in the wheat market was a burden on the stock market. The reduction in the Bank of England's discount rate was of no effect, probably because it has been expected with practical certainty. The Bank of France retained its recent discount rate. The Imperial Bank of Germany showed a strong recuperation and discounts eased both in Berlin and London. The announcement was made during the day of the coming dissolution on May 7 of the syndicate which underwrote $35,000,000 of Lake Shore debenture bonds in February, 1906. These bonds have been quoted well below the underwriting price and receded sharply today on the understanding that the largest part of the issue had been unmarketed and would be distributed to syndicate members. These incidents served as an unpleasant reminder that much remained to accomplish towards the absorption of the congestion in the bond market. Some anxiety was expressed lest the Minnesota example should be used as a precedent in other cases. The markets for a time are sensitive to suggestions of the prosecution of a government policy of capitalization based on appraised valuation. An unpleasant impression was caused by rumors kept in circulation of after-effects of the slump in stocks which may be brought out on firm and partnership changes in some cases. The financial district was not gratified over the course of developments in a criminal case involving peculations from a trust company and the effect was aggravated by the suggestions of mystery about the possible extension of criminal liability. The day's net changes were trivial almost without exception. Bonds were heavy. Total sales, par value, $1,527,000. United States bonds were unchanged on call.

Closing Stocks—Actual Sales.

	Sales.	High-est.	Low-est.	Clos-ing bid.
Adams Express	....	....	....	280
Amalgamated Copper	30,600	94⅝	93⅜	94¼
Am. Car & Foundry	100	37⅝	37½	37¼
Am. Car & F. pfd	....	....	....	98
American Cotton Oil	....	....	....	30¼
Am. Cotton Oil pfd	....	....	....	89
American Express	....	....	....	205
Am. Hide & L. pfd	....	....	....	20¾
American Ice	....	....	....	74½
American Linseed Oil	700	12½	12	12¼
Am. Linseed Oil pfd	200	25	25	25¼
American Locomotive	100	63½	63½	63
Am. Locomotive pfd	....	....	....	104
Am. Smelting & Ref	28,900	133½	131⅞	132⅞
Am. S. & R. pfd	200	108½	108½	108
Am. Sugar Refining	400	125	124⅞	125
Am. Tobacco, pfd. cer.	100	93	93	92
Anaconda Mining Co.	280	62⅝	62	62¼
Atchison	4,800	95⅛	94⅜	95⅛
Atchison pfd	....	....	....	94¼
Atlantic Coast Line	100	104½	104½	104
Baltimore & Ohio	1,600	99¼	98⅞	99
B. & O. pfd	....	....	....	88
Brooklyn Rapid Transit	5,100	59⅞	58	59
Canadian Pacific	1,000	175⅝	175	175½
Central of New Jersey	....	....	....	185
Chesapeake & Ohio	600	42	41½	41⅝
Chicago Great Western	3,500	12⅛	10½	11
Chicago & N. W.	300	152	151	151⅝
Chicago, M. & St. Paul	8,100	136⅛	135¼	135⅞
Chicago Ter. & Trans	....	....	....	9
Chicago T. & T. pfd	....	....	....	16
C., C., C. & St. Louis	....	....	....	71¼
Colorado Fuel & Iron	1,400	36	35¼	35½
Colorado & Southern	700	26⅝	26⅜	26¼
Colo. & So. 1st pfd	....	....	....	58
Colo. & So. 2nd pfd	....	....	....	47
Consolidated Gas	600	133	133	133
Corn Products	200	20	20	19¼
Corn Products pfd	....	....	....	77¼
Delaware & Hudson	500	186	186	185½
Del., Lack. & Western	....	....	....	450
Denver & Rio Grande	700	29⅞	29½	29¾
D. & R. G. pfd	....	....	....	75
Distillers' Securities	600	70½	70	69¾
Erie	4,500	24⅝	23⅞	24
Erie 1st pfd	2,800	59⅞	58½	58¾
Erie 2nd pfd	300	38⅛	37⅞	37¼
General Electric	300	148½	148½	148
Illinois Central	600	146	146	145¾
International Paper	....	....	....	14½
Int'l Paper pfd	400	74½	74	74
International Pump	....	....	....	25
Int'l Pump pfd	....	....	....	75
Iowa Central	....	....	....	19
Iowa Central pfd	....	....	....	36
Kansas City Southern	....	....	....	26
K. C. Southern pfd	500	60¼	60¼	60¼
Louisville & Nashville	600	120⅝	119½	120
Mexican Central	....	....	....	21
Minn. & St. Louis	300	49⅝	49¼	49½
M., St. P. & S. Ste. M.	300	104½	104¼	104
Minn., St. Paul pfd	200	134⅛	134	134
Missouri Pacific	400	76	75	75
Missouri, Kan. & Texas	600	36⅝	36⅛	36½
M. K. & T. pfd	100	65½	65½	65¼
National Lead	700	62⅝	62	62
Nat'l Ry. of Mex. pfd	....	....	....	60
New York Central	1,000	119	118¼	118¾
N. Y., Ontario & W	100	38⅝	38⅝	38
Norfolk & Western	800	77	76½	76
N. & W. pfd	....	....	....	85
North American	....	....	....	74½
Pacific Mail	400	27⅝	27⅜	27½
Pennsylvania	6,900	126⅝	125⅜	126¼
People's Gas	....	....	....	92½
P., C. C. & St. Louis	....	....	....	70
Pressed Steel Car	....	....	....	36½
Pressed Steel Car pfd	600	93¼	93	92¼
Pullman Palace Car	....	....	....	166
Reading	113,200	111⅝	109¾	110⅝
Reading 1st pfd	100	85	85	83
Reading 2nd pfd	....	....	....	81½
Republic Steel	300	29	28¾	28⅜
Republic Steel pfd	....	....	....	85
Rock Island Co.	1,300	21⅝	21¼	21¼
Rock Island Co. pfd	....	....	....	48
Rubber Goods pfd	....	....	....	95
St. L. & S. F. 2nd pfd	....	....	....	34½
St. Louis, S. W.	....	....	....	22
St. Louis, S. W. pfd	....	....	....	55½
Southern Pacific	15,500	85	83⅜	84¾
Southern Pacific pfd	....	....	....	116
Southern Railway	1,000	22	21¾	21⅞
Southern Railway pfd	400	67¼	67¼	67
Tenn. Coal & Iron	....	....	....	145
Texas & Pacific	900	28⅝	28¼	28¼
Toledo, St. L. & W	700	30	29	29¾
T., St. L. & W. pfd	300	54⅜	54¼	54
Union Pacific	139,300	143⅝	141	142⅞
Union Pacific pfd	....	....	....	86
United States Express	100	110	110	103
United States Realty	....	....	....	73
United States Rubber	....	....	....	47
U. S. Rubber pfd	....	....	....	101
United States Steel	18,100	37⅝	37⅛	37½
U. S. Steel pfd	1,300	101⅝	100⅞	101
Va. Carolina Chemical	100	28½	28½	28
Va. Carolina Chem. pfd	200	104½	104½	103
Wabash	....	....	....	14
Wabash pfd	100	26	26	26¼
Wells-Fargo Express	....	....	....	240
Westinghouse Electric	600	144½	143⅞	143⅜
Western Union	300	83¼	83	83
Wheeling & Lake Erie	....	....	....	12
Wisconsin Central	....	....	....	15¼
Wisconsin Central pfd	....	....	....	38
Northern Pacific	12,200	134¼	132	133⅛
Central Leather	....	....	....	29
Central Leather pfd	....	....	....	96
Schloss Sheffield	300	54	53⅜	54
Great Northern pfd	6,900	136⅜	135	136⅛
Inter-Metropolitan	1,800	25⅛	25	25⅛
Inter-Metro. pfd	500	60	60	59¼

Total sales for day....460,000.

Boston Stocks and Bonds.

Money—		Allouez	50½
Call loans	3½@5	Amalgamated	94¼
Time loans	5@6	Atlantic	13
Bonds—		Bingham	18
Atchison Adj. 4s	91	C. & Hecla	850@860
Atchison 4s	95¾	Centennial	28
Mex. Central 4s	81	Copper Range	80¾
Railroads—		Daly West	16½
Atchison	95⅛	Franklin	16½
Atchison pfd	96½	Granby	**130
Boston & Albany	235	Isle Royale	25¼
Boston & Maine	160	Mass. Mining	**6½
Boston Elevated	143	Michigan	14½
Fitchburg pfd	131	Mohawk	82½
Mexican Central	21¼	Mont. Coal & C.	2¾
N. Y. N. H. & H.	179½	Old Dominion	53½
Union Pacific	143	Osceola	135
Miscellaneous—		Parrot	22
Am. Pneu. Tube	8¼	Quincy	121
Am. Sugar	***125½	Shannon	17¾
Am. Sugar pfd	125	Tamarack	105
Am. Tel. & Tel.	124¾	Trinity	21¾
Am. Woolen	29½	United Copper	61½
Am. Woolen pfd	95½	U. S. Mining	54
Ed. Electric Illu.	214½	U. S. Oil	10¼
Mass. Electric	16½	Utah	59¾
Mass. Elec. pfd	59	Victoria	*8
Mass. Gas	62½	Winona	8
United Fruit	112¾	Wolverine	155
U. Shoe Mach.	62	North Butte	96
U. Shoe M. pfd	27½	Butte Coalition	26
U. S. Steel	36⅞	Nevada	14¼
U. S. Steel pfd	101	C. & Arizona	165
Mining—		Arizona Com.	24¼
Adventure	3¼		

*Bid. **Asked. ***Ex-dividend.

Treasury Statement.

WASHINGTON, April 25.—Today's statement of the treasury balances in the general fund shows: Available cash balances, $249,792,159; gold coin and bullion, $104,459,691; gold certificates, $41,892,970.

NEW YORK, April 25.—After a brief opening decline due to reports of rains in the Southwest, wheat recovered and was firm for the balance of the day. Included among the bullish factors were firm cables, rumors of a large export business, cold weather news from the Northwest and covering of May, which closed ⅜ higher, against ⅜ decline in September. May closed 88¾; July closed 88⅞; September closed 88⅜. Hops steady. Wool steady. Petroleum steady. Sugar—Raw, steady; fair refining, 3.25@3.26; centrifugal, 96 test, 3.75@3.76; molasses sugar, 3.00@3.01; refined, steady.

Bond List.

U. S. R. 2s reg.	104	Jap. 6s, 2nd Ser.	98¼
U. S. R. 2s coup.	104	Jap. 4½s, certif.	91½
U. S. 3s reg.	102⅜	Jap. 4½s 2nd Ser.	91⅛
U. S. 3s coup.	103¼	L. & N. Un. 4s	100⅛
U. S. old 4s reg.	101¼	Man. Con. G. 4s	*99½
U. S. old 4s coup.	101¼	Mex. Central 4s	*80
U. S. n. 4s reg.	129¾	Mex. C. 1st Inc.	*23
U. S. n. 4s coup.	130¼	M. & St. L. 4s	*87
Am. Tobacco 4s	73¾	M. K. & T. 4s	*97½
Am. Tobacco 6s	106	M. K. & T. 2nds	*84
Atchison Gen. 4s	98¾	Mex. N. Ry. 4s	*83
Atchison Adj. 4s	91½	N. Y. C. G. 3½s	93¼
Atlantic C. L. 4s	94½	N. J. C. G. 5s	*123¾
B. & O. 4s	100¼	N. P. 4s	102
B. & O. 3½s	*92	N. P. 3s	*71½
B. R. T. cv. 4s	85¼	N. & W. Con. 4s	98¼
Cen. of Ga. 5s	*108½	Oregon S. L. 4s	92⅞
C. Ga. 1st Inc.	*80	Pa. Conv. 3½s	96¾
C. Ga. 2nd Inc.	*70	Reading Gen. 4s	97
C. Ga. 3d Inc.	*62	St. L. I. M. 5s	*110
C. & O. 4½s	102¼	St. L. & S. F. 4s	80¼
C. & A. 3½s	*69½	St. L. S. W. 4s	72½
C. B. & Q. n. 4s	95¼	Seaboard A. L. 4s	74
C. R. I. & P. 4s	73¼	So. Pacific 4s	89¾
C. R. I. & P. 5s	*87	S. P. 1st 4s cer.	94½
C. C. C. & S. L.	100¼	So. Railway 5s	*110¾
Colo. Ind. 5s, A.	63¾	T. & P. lsts	*115
Colo. Midland 4s	*68	T. St. L. & W. 4s	**80
Colo. & So. 4s	*93½	Union Pacific 4s	102¼
Cuba 5s	*102	U. S. Steel 2nd 5s	98¾
D. & R. G. 4s	*94	Wabash 1sts	112⅝
Distillers' Sec. 5s	*83¾	Western Md. 4s	73
Erie prior lien 4s	**97½	W. & L. E. 4s	*81
Erie Gen. 4s	82	Wis. Central 4s	**86
Hock. Val. 4½s	*104½	Japan 4s, certif.	83½
Japan 6s	98¼		

*Bid. **Offered.

NEVADA STOCKS.

SAN FRANCISCO LIST.

[Exclusive service to The Times by the Los Angeles Stock Brokerage Company, ground floor, Citizens' National Bank Bldg. Quotations are guaranteed by the Western Union Telegraph Company.]

SAN FRANCISCO, April 25.—Trading was light on the mining exchange today with prices a shade stronger. Florence was the feature of the Goldfield list selling as high as $6.75 which is a gain of $1.25 over yesterday's quotation. In the Bullfrog list, Mayflower Consolidated was again the feature, gaining 10 points since yesterday, closing 54@55.

There was nothing doing in the Manhattans and Tonopahs. Following are the closing quotations of the San Francisco Stock and Exchange Board, together with the regular call sales:

	Bid.	Asked.	*Sales.
Comstocks—			
Ophir	$ 2.40	$ 2.45	300
Mexican	.85	.86	400
Con. Cal. & Va.	1.00	1.05	200
Savage	.91	.92	300
Belcher	.55	.56	....
Tonopah District—			
Montana	3.55	3.60	....
Tonopah Extension	3.50	3.55	300
MacNamara	.47	.48	....
Midway	1.50	....	....
Belmont	4.50	4.75	....
North Star	.39	.40	100
Ohio Tonopah	.04	.05	....
West End	....	1.30	....
Rescue	.36	.37	....
Golden Anchor	.36	.37	....
Jim Butler	1.22½	1.35	3,100
Cash Boy	.11	.12	....
Great Western	.03	.04	....
Tonopah Mining	....	20.00	....
Goldfield District—			
Sandstorm	.81	.82	4,000
Red Top	4.05	4.20	....
Mohawk	16.00	....	....
Columbia Mountain	1.02½	1.05	....
Jumbo	4.10	....	....
Jumbo Extension	2.50	2.55	2,500
Vernal	.29	.30	5,000
Goldfield Mining	....	1.65	....
Kendall	.51	.53	500
Booth	.82	.83	3,000
Blue Bull	.51	.52	3,000
Adams	.22	.23	1,500
Silver Pick	1.27½	1.30	6,000
May Queen	.30	....	....
Black Butte Ex.	.15	.16	....
Dixie	.13	.14	....
St. Ives	1.00	1.02½	....
Conqueror	.22	.24	....
Lone Star	.34	.35	6,200
Nevada Goldfield	.41	....	....
Atlanta	.79	.80	7,500
Great Bend	1.20	1.22½	3,000
Laguna	....	1.60	....
Goldfield Daisy	2.25	2.35	500
Diamondfield Con.	.43	.44	....
Goldfield Con. M. Co.	8.37½	8.50	100
Goldfield Kewanos	1.42½	1.45	1,500
Frances Mohawk	....	1.40	....
Daisy Extension	.06	.07	....
Combination Fraction	5.25	5.37½	700
Florence	6.50	6.75	3,200
Red Hills	.66	.67	15,500
Cracker Jack	.29	.30	2,500
Great Bend Annex	.23	....	1,000
Great Bend Extension	.29	.30	1,500
Red Top Extension	.31	.32	4,500
Empire	.19	.20	2,000
Oro	.43	.44	....
Diamondfield Triangle	.51	.52	4,000
Mohawk Extension	.22	.24	1,500
Treasure	.12	.15	....
Goldfield Herald	....	.05	....
Mohawk Junior	.08	.09	....
Columbia Mt. Ex.	.08	.09	1,500
Potlatch	....	.90	....
Lou Dillon	.18	.18	1,000
Bullfrog District—			
Steinway	.15	....	....
Original Bullfrog	.16	.17	1,000
Lige Harris	.04	.05	....
Bullfrog Mining	.26	.27	2,000
Montgomery Mt.	.22	.24	....
Bullfrog Nat'l Bank	.37	.38	....
Amethyst	.44	.46	....
Gold Bar	1.05	1.10	1,000
Homestake Con.	1.20	1.25	....
Happy Hooligan	....	.09	....
Bonnie Clare	.42	.44	....
Tramp Con.	1.02½	1.05	1,100
Montana Bullfrog	.06	.07	500
Shoshone Nat'l Bank	....	.05	....
Yankee Girl	.10	.11	2,000
Golden Scepter	.19	.20	6,200
Mayflower	.54	.55	2,000
Manhattan District—			
Man. Con. G. M. Co.	.70	.50	....
Manhattan Mining	.12	.13	3,000
Seyler Humphrey	.09	.10	....
Manhattan Dexter	.20	.22	....
Little Joe	.03	.04	....
Mustang	.25	.26	13,000
Broncho	.14	.15	....
Little Gray	.30	....	....
Manhattan Pinenut	.17	.18	....
Jumping Jack	....	.20	....
Manhattan Com.	.05	....	....
Stray Dog	.23	.25	....
Other districts—			
Johnnie Con.	.11	....	....
Nevada Hills	4.35	....	....
North Star of Wonder	.11	.13	....
Pgh. Silver Peak	2.00	2.02½	100

*Regular call sales

Metal Market

SILVER.
NEW YORK, April 25.—Bar silver, 65¾.

COPPER.
NEW YORK, April 25.—Copper: Lake, 24.25 to 25.25; electrolytic, 23.75 to 24.75; casting, 22.50 to 23.50.

LEAD.
NEW YORK, April 25.—Lead, 6.00 to 6.10.

GERMAN AMERICAN SAVINGS BANK

Young Man

A Savings Bank Account is the best "old age insurance" that you can get.

If you save systematically now, your later years will be ones of comfort and independence.

It's really a serious matter.

Let us help you put a small part of your salary away each month.

Come in and see us about it today. We pay 4 per cent. interest. 223 South Spring Street.

4%

High-Grade Bonds

EASTERN RAILROAD AND MUNICIPAL.
CALIFORNIA TAX EXEMPT.
SEND FOR APRIL CIRCULAR, WITH COMMENTARY ON INVESTMENT BOND MARKET.

N. W. HALSEY & CO. Bankers

NEW YORK. PHILADELPHIA. CHICAGO. SAN FRANCISCO.
H. H. HITT, LOS ANGELES REPRESENTATIVE, UNION TRUST BLDG.

We Advise The Purchase of
Joseph Ball Copper.
Bullfrog Red Oak.
Fairview Central.
Searchlight Parallel.
Western Union Oil.
Rice Ranch Oil.
We Buy and Sell for Cash or execute commission orders for Stocks and Securities on all markets.

JOSEPH BALL COMPANY
STOCKS AND BONDS
Members L. A. Stock Exchange
Ground Floor Homer Laughlin Bldg.

LESTER HERRICK & HERRICK
CERTIFIED PUBLIC ACCOUNTANTS
OFFICE
507 UNION TRUST BUILDING
TELEPHONES—Main 3211 and F
REYNOLD E. BLIGHT, Local Manager

Periodical Audits. Accounting and Cost Systems. Special investigations relative to financial conditions, the results and character of operations. Considerations re and office procedure.

OTHER OFFICES
SAN FRANCISCO Merchants'
NEW YORK ...... 30 Broad
BOSTON ...... 131 State
CHICAGO ...... 189 La Salle
SEATTLE ...... Alaska Bldg.

FRED DORR
BROKER
304-306 SOUTH BROADWAY
Member—
New York Stock Exchange
New York Cotton Exchange
Chicago Board of Trade
Correspondents:
John H. Wrenn & Co., Chicago
Dick Bros. & Co., New York

My own private wire to Chicago and New York connecting with the above correspondents, and all NEW YORK STOCK EXCHANGE HOUSES.

Tax-Exempt
Municipal, School and Public Service Corporation
Bonds
Netting
4% to 6%
WM. R. STAATS CO.
Los Angeles
51 S. Main St.

Adams-Phillips Co.
Offers for Sale
BONDS OF
The Auditorium Company—bearing per cent.
Los Angeles Pacific Co. bearing 5 per cent.
The Security Building—bearing 5½ per cent.
Ventura County Power Co. per cent.
And other very desirable securities. Particulars and prices on application 111-113 West 4th St., Los Angeles, Cal.

Phones: Home, A1673; Sunset, Main
MEMBERS GOLDFIELD STOCK EXCHANGE

Ernest Kennedy & Co.
E. S. TOMBLIN, Manager
C. A. STILSON
128 WEST SIXTH STREET
Los Angeles
GOLDFIELD AND NEVADA STOCKS
OFFICES
Los Angeles, Goldfield,

HALF DOLLARS
GIVEN FREE
To every person bringing this advertisement and opening a bona fide savings account of $4.50 we will make your book $5.00. Start now. Good Saturday nights between 6 and 8:30. 4 per cent. on savings.
The Bank of Southern California
316 ... 7th and Broadway
J. B. LANKERSHIM, Pres.

Adams-Phillips Company
Home Phone Ex. 66.
Nos. 111 and 113 West Fourth Street
Established August, 1903.
OFFER FOR SALE FIRST MORTGAGE NOTES AND BONDS.
Carefully Selected Interest-Paying Taxable, Securities for Investors, Banks and Trust Funds. School Bonds of $100 Denomination maturing all dates from one to

Speculation
and INVESTMENT should not be at the same time, as an investment ... ine our 6 per cent. LISTED GOLD
MUNICIPAL BOND COMPANY
514 Chamber of Commerce

10c BUYS STOCK
today that will cost you after May 14. Best proposition on the coast. Investigate
Pacific Fruit Cooling and Vaporizing Co.
219 West 1st Street

Buy Stock Now
In the United States Granite ...
Brick Co., 323-24-25 ...
Bldg. Best proposition ...

FRIDAY, APRIL 26,

SHIPPING.

PORT SAN PEDRO, LOS ANGELES.
ARRIVED—THURSDAY, APRIL 25.
Steamer Alcatraz, Capt. Carlson, from ...
Schooner Transit, Capt. Olsen, eleven days from Tacoma.
Schooner King Cyrus, Capt. Ro... eighteen days from Tacoma.
SAILED—THURSDAY, APRIL 25.

IN PORT—THURSDAY, APRIL 25.
Steamer Alcatraz, So. Cal. wharf.
Steamer James S. Higgins, E. K. Wood wharf.
Steamer Casco, S. P. wharf.
Steamer Hanalei, Crescent wharf.
Barkentine Gardiner City, S. P. wharf.
Barkentine Puako, S. P. wharf.
Barkentine S. G. Wilder, Nat'l L. Co.
Dredger Pacific, E. K. Wood wharf.
Schooner Ensign, Salt Lake wharf.
Schooner W. L. Smith, Salt Lake wharf.
Schooner Fearless, E. K. Wood wharf.
Schooner Ruth E. Godfrey, S. P. wharf.
Schooner Mahukona, S. P. wharf.
Schooner Churchill, S. P. wharf.
Schooner Expansion, S. P. wharf.
Schooner Resolute, E. K. Wood wharf.
Schooner A. F. Coats, Salt Lake wharf.
Schooner W. J. Patterson, Salt Lake wharf.
Schooner Manila, Crescent wharf.
Schooner Irene, outer harbor.
Schooner Taurus, S. P. wharf.
Schooner Fred J. Wood, E. K. Wood wharf.
Schooner Transit, S. P. wharf.
Schooner King Cyrus, Kerckhoff-Cuzner wharf.

TO LEAVE—FRIDAY, APRIL 26.
Steamer James S. Higgins, Capt. Higgins, for Fort Bragg, via San Francisco.
Steamer Alcatraz, Capt. Carlson, for Albion landing, direct.

DUE AT THIS PORT.
Steamer Coos Bay, from San Francisco and way ports.
Italian cruiser Dogali, from San Diego.
Ship Henry Villard, from Tacoma.
Bark Gen. Fairchild, from Tacoma.
Barkentine Georgiana, from Port Townsend.
Barkentine Amaranth, from Tacoma.
Barkentine Makaweli, from Astoria.
Brig Blakeley, from Tacoma.
Schooner Samar, from Everett.
Schooner C. S. Holmes, from Port Hadlock.
Schooner Nokomis, from Olympia.
Schooner Balboa, from Port Hadlock.
Schooner J. H. Lunsman, from South Bend.
Schooner Stimson, from Ballard.
Power-schooner Malolo, from Honolulu.
Schooner Crescent, from Tacoma.
Schooner E. R. West, from Gray's Harbor.
Schooner W. F. Garms, from Everett.
Schooner Lyman D. Foster, from Bellingham.
Schooner Lottie Carson, from Eureka.

COMING FROM FOREIGN PORTS.
British bark Falls of Garry, Capt. Macfarland, out 132 days from Antwerp, with cargo of cement.
German ship R. C. Rickmers, Capt. Wal..., fifteen days from Hamburg, with cargo general.

The passenger steamer Cabrillo makes daily trips to Santa Catalina Island and return.

Movement of "Mosquito" Fleet.
ARRIVED—THURSDAY, APRIL 25.
Launches Fashion, San Diego; Muste and Nellie, from Long Beach, with passengers.
SAILED.
Launches Fashion, San Diego, Catalina; Muste and Nellie, for Long Beach, with passengers.
Eight sailboats for fishing banks, and returned with fish for local wholesalers.

Tide Table for San Pedro.

PORT ITEMS.

WEATHER: Cloudy at 5 p.m.; wind south, velocity 11 miles.

The schooner Fred J. Wood, Capt. Munson, arrived last night eleven days from Gray's Harbor, is discharging 850,000 feet of lumber for the E. K. Wood Lumber Company.

The schooner Transit, Capt. Olsen, arrived this morning, eleven days from Tacoma, bringing 575,000 feet of lumber consigned to wholesalers at this port.

The steamer James S. Higgins, Capt. Higgins, will finish discharging her lumber cargo today and is scheduled to clear tomorrow for Fort Bragg, via San Francisco, to reload.

The schooner King Cyrus, Capt. Rosendahl, eighteen days from Tacoma, is anchored in the outer harbor with 850,000 feet of lumber.

The reported arrival yesterday of the schooner Lyman D. Foster from Bellingham was an error. She is due.

The schooner Lottie Carson is out two days from Eureka with a full cargo of lumber consigned to wholesalers at this port.

Port Los Angeles.
ARRIVED—THURSDAY, APRIL 25.
Steamer Catania.
SAILED—THURSDAY, APRIL 25.
Steamer Catania, for Salinas Cruz.
COMING FROM FOREIGN PORTS.
British steamer Strathairn, Capt. Edgar, ... days from London.
British ship Dumfriesshire, Capt. Fernaux, ... days from Antwerp.
British ship Falls of Garry, Capt. Macfarland, out 132 days from Antwerp.
British bark Samoa, Capt. Voss, 128 days from Newcastle-on-Tyne.
British bark Procyon, Capt. Johnston, from Newcastle.
German bark Furst Bulow, Capt. Garlich, from Newcastle.
British bark Socotra, Capt. Westphal, 122 days from Rotterdam.

GENERAL MARKETS.

GENERAL EASTERN MARKETS.

GRAIN AND PRODUCE.

[BY THE ASSOCIATED PRESS—P.M.]

CHICAGO, April 25.—An official forecast of rain in Kansas, followed by a partial fulfillment of the prediction was a prominent influence in the wheat market today. July closed with a loss of ¼@⅜. Corn gained ½c; oats ¼c. Provisions were unchanged. Crop reports showed no material change in the weather in Kansas, and the opening of the wheat market was steady with July a shade lower to a shade higher at 81½ to 81⅝. It advanced to 81⅞. This caused renewed selling and July dropped to 81⅜, where it closed, ... under yesterday. A good commission demand and renewed reports of damage by the green bug were influential in the early part of the market. Traders who were short of the May delivery were conspicuous in the pit. The near-by deliveries, former at a discount of yesterday, attained a premium over July, ⅛@¼c at the close. The operations in May were reflected in July contracts. July corn opened unchanged and higher at 49⅛@49⅜, touched 49⅝ and closed at the top. Buying by commission houses with extensive connections in the West and Southwest, coupled with the reports of corn and bug damage claims held the market firm. July oats sold between ... and closed ¼c higher at 41⅞@... The bulk of the business in the provisions was in changing May contracts for July deliveries. The market closed without ... change. July pork at 15.85; July lard, ... and July ribs at 8.65.

Grain Movements.

New York Cotton Market.

[PRIVATE WIRE TO FRED DORR.]

NEW YORK, April 25.—The cotton market ... the effects of a more persistent and ... class of buying than has been ... recently. Liverpool came a shade better, with spots 5 points higher on ... The strength of the near ... spot situation and unfavorable ... forecasts, particularly for the ...

We Advise The Purchase of
Joseph Ball Copper.
Bullfrog Red Oak.
Fairview Central.
Searchlight Parallel.
Western Union Oil.
Rice Ranch Oil.
We Buy and Sell for Cash or ... te commission orders for Stocks and ...curities on all markets.

JOSEPH BALL COMPANY
STOCKS AND BONDS.
Members L. A. Stock Exchange.
...round Floor Homer Laughlin Bldg.

...ESTER HERRICK & HERRICK
CERTIFIED PUBLIC ACCOUNTANTS
OFFICE
507 UNION TRUST BUILDING
TELEPHONES—Main 3211 and F 5428
REYBOLD E. BLIGHT, Local Manager
...eriodical Audits. Accounting and ...ost Systems. Special investigations ...lative to financial conditions and ...e results and character of opera...ons. Considerations re accounting ...d office procedure.
OTHER OFFICES
...AN FRANCISCO Merchants' Exch.
...EW YORK ....30 Broad St.
...OSTON ....131 State St.
...HICAGO ....189 La Salle St.
...EATTLE .... Alaska Building

...FRED DORR
BROKER
304-306 SOUTH BROADWAY
...ember—
New York Stock Exchange
New York Cotton Exchange
Chicago Board of Trade
...orrespondents:
John H. Wrenn & Co., Chicago.
Dick Bros. & Co., New York.
My own private wire to ...hicago and New York ...onnecting with the above ...orrespondents, and all NEW YORK STOCK EX...CHANGE HOUSES.

Tax-Exempt
...unicipal, School and Public Service Corporation.
Bonds
Netting
4% to 6%
WM. R. STAATS CO.
Los Angeles ...31 S. Main St. Pasadena 65 S. Raymond...

Adams-Phillips Co.
Offers for Sale
BONDS OF
The Auditorium Company—bearing 6 per cent.
Los Angeles Pacific Co. (Railway)—bearing 5 per cent.
The Security Building (5th and Spring)—bearing 5½ per cent.
Ventura County Power Co.—bearing 6 per cent.
And other very desirable investment securities. Particulars and prices on application 111-113 West 4th St., Los Angeles, Cal.

Phones: Home A1673; Sunset B'dwy 1...
MEMBERS GOLDFIELD STOCK EXCHANGE
Ernest Kennedy & Co.
E. S. TOMBLIN, Manager
C. A. STILSON,
128 WEST SIXTH STREET
Los Angeles
GOLDFIELD AND NEVADA STOCKS
OFFICES
...os Angeles. Goldfield, Nev., Manhattan...

HALF DOLLARS
GIVEN FREE
To every person bringing this advertisement and opening a bona fide savings account for $4.50 we will make your pass book $5.00. Start now. Only good Saturday nights between 5 and 6:30. 4 per cent. on term savings.
The Bank of Southern California
316 7th and Broadway
J. B. LANKERSHIM, Pres.

Adams-Phillips Company
Home Phone Ex. 967.
Nos. 111 and 113 West Fourth Street.
Established August, 1888.
OFFER FOR SALE FIRST MORTGAGE NOTES AND BONDS.
Carefully Selected Interest-Paying ... Taxable Securities for Investors, ... Banks and Trust Funds. Municipal ... School Bonds of $100 Denomination and ... maturing all dates from one to forty years.

Speculation
and INVESTMENT should not be ... at the same time, as an investment ... the our 6 per cent. LISTED GOLD ...
MUNICIPAL BOND COMPANY
514 Chamber of Commerce.

10c BUYS STOCK
today that will cost you ... after May 14. Best proposition on the coast. Investigate ...
Pacific Fruit Cooling and Vaporizing Co.
219 West 1st Street

Buy Stock Now
In the United States Granite Pressed Brick Co., 223-24-25 Merchants' Trust Bldg. Best proposition on the Coast.

SHIPPING.

PORT SAN PEDRO, LOS ANGELES.

ARRIVED—THURSDAY, APRIL 25.

Steamer Alcatraz, Capt. Carlson, from Greenwood.

Steamer Transit, Capt. Olsen, eleven days from Tacoma.

Steamer King Cyrus, Capt. Rosendhal, ... days from Tacoma.

SAILED—THURSDAY, APRIL 25.

... ... from this port to-day.

IN PORT—THURSDAY, APRIL 25.

Steamer Alcatraz, So. Cal. wharf.
Steamer James S. Higgins, E. K. Wood wharf.
Steamer Casco, S. P. wharf.
Steamer Hanalei, Crescent wharf.
Schooner Gardiner City, S. P. wharf.
Schooner Pasko, S. P. wharf.
Schooner S. G. Wilder, Nat'l L. Co. wharf.
Steamer Pacific, E. K. Wood wharf.
Steamer Ensign, Salt Lake wharf.
Schooner W. L. Smith, Salt Lake wharf.
Schooner Fearless, E. K. Wood wharf.
Schooner Ruth E. Godfrey, S. P. wharf.
Schooner Mahukona, S. P. wharf.
Schooner Churchill, S. P. wharf.
Schooner Expansion, S. P. wharf.
Schooner Resolute, E. K. Wood wharf.
Schooner A. F. Coats, Salt Lake wharf.
Schooner W. J. Patterson, Salt Lake wharf.
Schooner Manila, Crescent wharf.
Schooner Irene, outer harbor.
Schooner Taurus, S. P. wharf.
Steamer Fred J. Wood, E. K. Wood wharf.
Steamer Transit, S. P. wharf.
Steamer King Cyrus, Kerckhoff-Cuzner wharf.

TO LEAVE—FRIDAY, APRIL 26.

Steamer James S. Higgins, Capt. Higgins, for Fort Bragg, via San Francisco.

Steamer Alcazar, Capt. Carlson, for Alcatraz landing, direct.

DUE AT THIS PORT.

Steamer Coos Bay, from San Francisco and way ports.

... cruiser Dorall, from San Diego.
... Henry Villard, from Tacoma.
... Gen. Fairchild, from Tacoma.
Schooner Georgiana, from Port Townsend.
Schooner Amaranth, from Tacoma.
Schooner Makaweli, from Astoria.
... Blakeley, from Tacoma.
Schooner Bazaar, from Everett.
Schooner C. S. Holmes, from Port Hadlock.
Schooner Nokomis, from Olympia.
Schooner Balboa, from Port Hadlock.
Schooner J. H. Lunsman, from South Bend.
Schooner Stimson, from Ballard.
Four-schooner Malolo, from Honolulu.
Schooner Crescent, from Tacoma.
Schooner E. R. West, from Gray's Harbor.
Schooner W. F. Garms, from Everett.
Schooner Lyman D. Foster, from Bellingham.
Schooner Lottie Carson, from Eureka.

COMING FROM FOREIGN PORTS.

... bark Falls of Garry, Capt. MacFarlane, out 12 days from Antwerp, with cargo of cement.

... ship R. C. Rickmers, Capt. Walsen, ... days from Hamburg, with cargo of ...

The passenger steamer Cabrillo makes daily trips to Santa Catalina Island and return.

Movement of "Mosquito" Fleet.

ARRIVED—THURSDAY, APRIL 25.

Launches Fashion, San Diego, Music and ... from Long Beach, with passengers.

SAILED.

Launches Fashion, San Diego, Catnquin, ... and Nellie, for Long Beach, with passengers.

... fall millpoints for fishing banks, and returned with fish for local wholesalers.

Tide Table for San Pedro.

		High.	Low.
Friday, April	26	8:16 a.m.	1:57 a.m.
		9:22 p.m.	2:02 p.m.
	27	8:55 a.m.	2:31 a.m.
		8:55 p.m.	2:37 p.m.
	28	9:40 a.m.	3:12 a.m.
		9:26 p.m.	3:10 p.m.
	29	10:27 a.m.	3:54 a.m.
		10:00 p.m.	3:42 p.m.
	30	11:18 a.m.	4:42 a.m.
		10:42 p.m.	4:19 p.m.
May	1	12:23 p.m.	5:25 a.m.
		11:26 p.m.	5:02 p.m.
	2	1:32 p.m.	6:35 a.m.
			5:55 p.m.
		0:21 a.m.	7:49 a.m.
		3:22 p.m.	7:24 p.m.
		1:36 a.m.	9:08 a.m.
		4:42 p.m.	9:26 p.m.
		3:10 a.m.	10:21 a.m.
		5:36 p.m.	11:59 p.m.
		4:45 a.m.	11:22 a.m.
		6:14 p.m.	
		6:02 a.m.	0:05 a.m.
		6:49 p.m.	12:12 p.m.
		6:56 a.m.	0:53 a.m.
		7:33 p.m.	7:12 p.m.

PORT ITEMS.

... Cloudy at 5 p.m.; wind southwest, 11 miles.

... Fred J. Wood, Capt. Munson, arrived last night eleven days from ... harbor, is discharging 550,000 feet of lumber at the E. K. Wood Lumber Company.

Steamer Transit, Capt. Olsen, arrived ... morning, eleven days from Tacoma, with 750,000 feet of lumber consigned to ... wholesalers at this port.

Steamer James S. Higgins, Capt. Higgins, will finish discharging her lumber cargo ... is scheduled to clear tomorrow for ... via San Francisco, to reload.

Steamer King Cyrus, Capt. Rosendahl, ... days from Tacoma, is anchored in ... harbor with 850,000 feet of lumber. ... reported arrival yesterday of the ... Lyman D. Foster from Bellingham ... She is due.

... schooner Lottie Carson is out two days ... Eureka with a full cargo of lumber consigned to wholesalers at this port.

Port Los Angeles.

ARRIVED—THURSDAY, APRIL 25.

Steamer Catania.

SAILED—THURSDAY, APRIL 25.

Steamer Catania, for Salinas Cruz.

COMING FROM FOREIGN PORTS.

... steamer Strathnairn, Capt. Edgar, ... days from London.

... ship Dumfriesshire, Capt. Fernaux, ... days from Antwerp.

... ship Falls of Garry, Capt. Macfarlane, 12 days from Antwerp.

... bark Samoa, Capt. Voss, 138 days from Newcastle-on-Tyne.

... bark Procyon, Capt. Johnston, from Newcastle.

... bark Furst Bulow, Capt. Garlich, from Newcastle.

... bark Socotra, Capt. Westphal, 133 days from Rotterdam.

GENERAL MARKETS.

GENERAL EASTERN MARKETS.

GRAIN AND PRODUCE.

[BY THE ASSOCIATED PRESS—P.M.]

CHICAGO, April 25.—An official forecast of ... Kansas, followed by a partial fulfillment of the prediction was a prominent influence in the wheat market today. July ... a loss of ¼@⅜c. Corn gained ⅛c ... Provisions were unchanged. ... showed no material change in ... weather in Kansas, and the opening ... market was steady with July a ... to a shade higher at 81⅜ to 81⅝c, ... to 81⅞c. This caused renewed selling ... dropped to 81⅜, where it closed. ... yesterday. A good commission ... and renewed reports of damage by ... bug were influential in the early ... of the market. Traders who were ... the May delivery were conspicuous in ... pit. The near-by deliveries, former ... discount of yesterday, attained a ... over July, ⅛@¼c at the close. The ... operations in May were reflected in ... July corn opened unchanged ... at 49⅛@49⅜c, touched 49¾, and ... higher at the top. Buying by commission ... with extensive connections in the ... and Southwest, coupled with the ... of corn and bug damage claims held ... market firm. July oats sold between ... 42⅝ and closed ⅛c higher at 41⅝@ ... bulk of the business in the provisions ... changing May contracts for ... The market closed without change. July pork at 15.85; July ... and July ribs at 8.65.

	Closing.
...	81⅝
...	83¾
...	84⅝
...	48⅜@48⅝
...	49⅝
...	50@50⅛
...	44¼
...	41⅜@41⅝
...	36⅝

... were as follows: Flour was ... spring wheat, 82@84½; No. 3, 74@ ...; No. 2 corn, 48@48⅝; No. 2 ...; No. 2 oats, 44; No. 2 ...; No. 3 white, 41@41½; No. 2 rye, ...; choice malting barley, 68@72; No. ...; No. 1 northwestern, 1.18½; ... seed, 4.20; clover, contract ... short ribs, sides (loose), 8.25@ ... mess pork, per bbl., 15.87½@15.75; lard, ... 8.87½@8.97½; short clear sides ...; whisky, basis of high wines, ...

Grain Movements.

	Receipts.	Shipments.
...	25,300	30,000
...	48,800	10,600
...	125,000	210,300
...	318,000	106,400
...	6,300	1,800
...	2,700	6,100

New York Cotton Market.

[BY PRIVATE WIRE TO FRED DORR.]

NEW YORK, April 25.—The cotton market ... a more persistent and ... of buying than has been ... Liverpool came a shade better ... spots 5 points higher on ... The strength of the near ... situation and unfavorable ... particularly for the Western belt, (where freezing weather is predicted for portions of Texas,) contributed to stimulate bullish confidence. The Journal of Commerce, reports the planting season from 10 to 15 days late in Carolinas and considerable replanting is reported from private sources all over the eastern and central belt. Southern spot markets steady and unchanged to ⅛c higher. Port receipts 7985, against 7425 last year. Cotton receipts, shipments, stocks, etc. are as follows—

Savannah—Receipts, 1183; stocks, 65,010; mids., 10⅝; sales, 100.

Houston—Receipts, 919; shipments, 2512; stocks, 41,953; mids., 11⅜; sales, 126.

Galveston—Receipts, 1611; stocks, 149,339; mids., 11⅜; sales, 1746.

Charleston—Receipts, 19; stocks, 9032; mids., 10¾.

New Orleans—Receipts, 3120; stocks, 158,289; mids., 11; sales, 600.

Augusta—Receipts, 761; shipments, 58; stocks, 26,378; sales, 162.

Memphis—Receipts, 1537; shipments 2446; stocks, 141,126; mids., 10⅝; sales, 1900.

Dick says—Our market was due, 2 points up this morning.

Liverpool spots in good demand, 5 points higher on the basis of 6.40 for American mids.; sales, 12,000; 11,000 American. Imports, 26,000, including 23,000 American.

Port receipts estimated 8000, compared with 12,192 last week and 7425 last year.

Weather indications are for rain and lower temperatures in the eastern district.

The Journal of Commerce in its first monthly crop report for the season says that it is too early for acreage estimates, but that season is 10 days late, with replanting necessary. Very little yet planted in North Carolina. No decrease in fertilizers.

Acreage is believed to be without important changes.

July cotton is up 50 points since we started to bull it for a cent or more. It looks better 9.90 than it did 9.40 and ought to look well at 10.25.

A prominent operator has just expressed an opinion that he expects cotton to go to 11c.

There is a great scramble for cotton all over the country. St. Louis, which is usually a quiet market reports sales 5300 bales.

	Open.	High.	Low.	Close.
January	10.30	10.35	10.29	10.32
May	9.80	9.92	9.84	9.88
July	9.88	9.95	9.88	9.90
August	9.88	9.91	9.87	9.87
September	9.92	9.93	9.89	9.89
October	10.09	10.12	10.07	10.09
December	10.14	10.20	10.14	10.17

New York Metal Market.

NEW YORK, April 25.—There was another advance in the London market, with spot closing at £192 and futures at £189. Locally, tin was firm, with spot quoted at 42.00@42.35. The London copper market was also higher, with spot quoted at £101 15s and futures at £101 5s. Locally, the market was nominally unchanged, with lake quoted at 24.25@25.25; electrolytic, 23.75@24.75, and casting, 22.50@23.50. Lead was unchanged, at 6.00@6.10 in the local market, but declined 2s 6d, to £19 15s in London. Spelter was unchanged, at £15 7s 6d in London, but was lower in the local market, at 6.60@6.65. Iron was higher in the English market, with standard foundry 57s 6d. Locally, the market was unchanged.

New York Money Market.

NEW YORK, April 25.—Money on call, easy, 1¾@2¼ per cent.; ruling rate, closing bid and offered at 2 per cent. Time loans easier and very dull; sixty days, 3 per cent.; ninety days, 4¼; six months, 4¾ per cent. Prime mercantile paper, 5¾@6 per cent. Sterling exchange easier, with actual business in bankers' bills at 4.86 for demand and at 4.83 7-20@4.83 2-5 for sixty-day bills. Posted rates, 4.83½@4.84 and 4.86½@4.87. Commercial bills, 4.83¼. Bar silver, 65⅜. Mexican dollars, 50⅝. Bonds—Government, steady; railroad, heavy.

Chicago Live-Stock Market.

CHICAGO, April 25.—Cattle: Receipts, 8000; market weak. Beeves, 4.25@6.55; cows, 1.85@4.80; heifers, 2.75@5.40; calves, 3.50@5.50. Good to prime steers, 5.35@6.55; poor to medium, 4.30@5.35; stockers and feeders, 2.90@5.10. Hogs: Receipts, 25,000; shade lower. Light and mixed, 6.40@6.60; heavy, 6.20@6.57½; rough, 6.20@6.35; pigs, 6.05@6.55; good to choice heavy, 6.45@6.67½. Sheep: Receipts, 10,000; steady. Native and Western, 4.50@6.90; yearlings, 7.00@7.75; lambs, 6.50@8.60; Western, 6.50@8.70.

California Dried Fruits.

NEW YORK, April 25.—The market for evaporated apples is steady to firm. Fancy, 8@8½; choice, 7@7½; prime, 6¾@6½; poor to fair, 5½@6. Prunes, quiet; California, 3½ to 12½; Oregon, 5½ to 10. Apricots, dull and nominal; choice, 17½@18; extra choice, 18@19; and fancy, 19@20. Peaches, quiet; choice, 11@11½; extra choice, 12@12½; fancy, 12½@13; and extra fancy, 13@15. Raisins, fairly active; loose muscatels, 8¾@10; seeded raisins, 7¼@11¼; and London layers, 1.55@1.60.

New York Coffee Futures.

NEW YORK, April 25.—Coffee futures closed steady, net unchanged to 5 points lower. Sales were reported of 100,000 bags, including: May at 5.65@5.75; July, 5.55@5.60; September, 5.45; December, 5.45@5.50; March, 5.45@5.50. Spot coffee quiet; No. 7, 6¾; Santos, No. 4, 7¾. Mild coffee quiet; Cordova, 9@12¼.

New York Sugar Market.

NEW YORK, April 25.—Sugar—Raw, steady; fair refining, 3.23; centrifugal, 96 test, 3.33@3.76; molasses sugar, 3.00@3.01; refined, steady; crushed, 5.50; powdered, 4.90; granulated, 4.80.

Chicago Closing Figures.

CHICAGO, April 25.—Close: Wheat: May, 78 7-8@79; July, 81 3-4. Corn: May, 49 3-4@49 7-8; July, 49 5-8. Oats: May, 44 1-8; July, 41 3-8@41½. Rye: Cash, 69½@71. Barley: Cash, 65@72. Flax, clover and timothy, nil.

Dairy Market.

CHICAGO, April 25.—On the Produce Exchange today the butter market was weak; creamery, 24@30; dairy, 22@28; eggs, steady at mark, cases included, 15½@15½; firsts, 15; prime firsts, 16¾; cheese, steady, 14@15.

Liverpool Cotton.

[BY PRIVATE WIRE TO FRED DORR.]

LIVERPOOL, April 25.—The Liverpool cotton market closed steady, 5 to 6 points up.

New York Spot Cotton.

NEW YORK, April 25.—Cotton: Spot closed steady. Middling uplands, 11.30; gulf, 11.55.

Portland Wheat Market.

PORTLAND, April 25.—Wheat, unchanged; club, 75; bluestem, 77; red, 74; valley, 72.

Tacoma Wheat Market.

TACOMA, April 25.—Wheat, 1c higher; blue stem, 78@79; club, 76@77; red, 74@75.

Liverpool Grain.

LIVERPOOL, April 25.—Close: Wheat—May, 6s 6¼d; July, 6s 4⅞d.

Oil Transactions.

OIL CITY (Pa.) April 25.—Credit balances, 1.78.

SAN FRANCISCO MARKETS.

FRUIT, GRAIN AND PRODUCE.

[BY THE ASSOCIATED PRESS—P.M.]

SAN FRANCISCO, April 25.—Flour—Family extras, 4.85@5.30; bakers extras, 4.60@4.80; Oregon and Washington, 3.75@4.50.

Wheat—Shipping, 1.30@1.35; milling, 1.45@1.50.

Barley—Feed, 1.20@1.22½; brewing, 1.22½@1.25; chevalier, 1.35.

Oats—Red, 1.45@1.75; white, 1.60@1.70; black, 1.85@2.75.

Millstuffs—Middlings, 27.00@30.00; mixed feed, 23.00@25.00; rolled barley, 24.00@25.00; oatmeal, 4.10; oat groats, 4.30; rolled oats, 6.00@7.25.

Hay—Wheat, 18.00@25.00; wheat and oat, 14.00@18.00; oat, wild, 10.00@14.00; oat, tame, 10.00@16.00; alfalfa, 8.00@12.00; straw, 60@85.

Receipts—Flour, 4604; barley, 2525; potatoes, 5600; onions, 420; bran, 913; hay, 367; hides, 500; wine, 47,100.

Fruits—Fancy apples, 1.25@1.75; common, 1.00@1.50.

Berries—Strawberries, 20@25; cranberries, 3.50@5.00.

Oranges—Navels, 3.00@3.50.

Mexican limes—6.00@8.00.

Lemons—Common California, 4.00@4.50; good to choice, 4.50@5.00.

Tropical fruits—Bananas, 1.75@2.50; pineapples, 4.00@6.00.

Beans—Pink, 2.40@2.60; lima, 4.15@4.25; large white, 2.50@2.70.

Potatoes—Early Rose, 1.60@1.75; Oregon Burbanks, 2.10@2.30; Merced Sweets, 4.00@4.50; new potatoes, 4.00@4.50.

Onions—Fancy, 5.00; common, 2.50.

Various—Green peas, 2½@3; green peppers, 25@30; tomatoes, 1.25@1.75; asparagus, 6@11; rhubarb, 75@1.25; garlic, 3@4; cucumbers, 1.25@1.75; Mexican tomatoes, 1.25@1.75; mushrooms, 20@25.

Butter—Fancy creamery, 23½; seconds, 20.

Cheese—Eastern, 12; Young America, 14.

Eggs—Ranch, 20; store, 16½@18½.

Poultry—Roosters, old, 4.00@4.50; roosters, young, 7.50@9.50; broilers, small, 2.50@4.50; broilers, large, 5.00@6.00; fryers, 6.50@7.50; hens, 5.50@6.50; ducks, old, 5.00@6.00; ducks, young, 6.00@8.00; geese, 2.00; goslings, 2.00@2.50.

Callboard Sales.

SAN FRANCISCO, April 25.—Wheat steady; May, 1.31½@1.39 bid; cash, 1.35. Barley quiet; May, 1.20 bid; December, 1.22; cash, 1.22½. Corn steady; large yellow, 1.35@1.40.

Shriner Meeting.

The fiesta celebration, the Shriner Conclave, the Brethren Conference and the big National Educational Association Convention, successively following each other in the next ninety days, will bring to Southern California a vast congregation of people from all parts of the earth. The advance guard is already apparent in the crowded condition of our hotels and restaurants, and street congestion. Everybody will strive in an effort to "look pleasant" to these newcomers, for some of them are assuredly coming to stay; others will come back, it is safe to predict. Merchants, restaurant keepers, hotel and lodging-house proprietors and others, will find the next three months a most opportune time for advertising; and The Times offers more inducements and more certain returns for the money expended than any other medium.

REAL ESTATE RECORD.

RECENT TRANSFERS.

THURSDAY, April 25, 1907.

D M Visser to F A Perry, lot 1 of Vissers subdivision, $500.

Mrs Vernon Howard to A B Watkins, lot 57 of Strong & Dickinsons Compton avenue tract, $10.

Highland Park Heights Co to Winnie McCarty, lots 12 and 13, block E, of Highland Park Electric tract, $10.

... M ... Sylvester to J R Beckett, lot 209, Connors subdivision of Johannsen tract, $10.

Charlotte M K Marsh to E Firth, lot 9 of Western addition tract, $10.

J O Knight to C J Fowler, part lots 2 and 3, Robedeau tract, $10.

W J Jones to Alice M Jones, lot 15, block 50, Glendale, $10.

W H Bainbridge to Kate Jackson, lot A, of block 26, Santa Monica, $10.

Kate Jackson to Katharine Bainbridge, lot O, block 50, Santa Monica, $10.

H F Brainard to Rena H Fox, lot 11, block K, of Central Park tract, $10.

W H Blackwell to Lois Hulett, lot 26 of S Palmeteers subdivision, $10.

C T Engle to Fannie C Collar, part of lot 17, Arnold & Mills Co's Olivewood subdivision, $10.

W W Basore to Olive Tebow, part lot 3, of Farris & Lyman's subdivision, $10.

Isaac Burkhart to R E Palmer, lot 2, Isaac Burkhart tract, $10.

Lena Herron to G E Gibson, lot 21, block E, Dayton Heights tract, $10.

L Luella Rutherford to O D Elliott, lot 22 of James G Martz tract, $10.

T E Cleland to O L Bemis, lot 6, Cleland Home tract, $275.

E A Wood to G F Roper, lot 1, block 27, Lordsburg, $10.

Leah G Breeding to G F Roper, lot 2, of block 27, Lordsburg, $10.

Emma Atkin to Emily Wood, part lots 6 and 8, block 51, Long Beach, $10.

Elizabeth B Jones, administratrix, to D C Airing, part of section 11, 1 south, 12 west; part lot 29, Mission San Gabriel, $3200.

Minnie Jones to W W Garvin, lot 48, Bowen & Chambelin Main and Figueroa street tract No 2, $10.

Nellie Plant to W A Willingham, lot 17, Harry L Bennetts Figueroa Place, $10.

W A Willingham to Mrs Jean W Kidder, lot 17, same, $10.

C M Andrews to Stella S Freeman, part of lot 48, resubdivision of Raymond Improvement Co tract, $10.

A R Rhea to Mrs Ethel Landon, lots 11 and 12, block C, Allen & Rhea's Signal Hill tract, $10.

Mesa Land Co to H R Callender, lots 2 and 3, block 27, West Adams Terrace, $10.

Anna A Runngren to Rebecca Culliton, lot 12, block 33, Garvanza addition No 1, $3000.

Mary E Read to F J Barrager, lot 9, block A, Kenneth Place, $10.

W J Seaman to P J Peterson, lot 2, Rockdale, $1.

P J Peterson to R D Morris, lot 2, same, $10.

Cornelia M Scarborough to Mattie Washburn, lot 3, J G McDonald tract, $10.

Carrie Van Hove to Lila McElvain, lots 17 and 18, block B, McDermotts Redondo avenue tract, $10.

Del Rey Co to Minnie M Carson, lot 5, block 5, Del Rey Beach, $10.

Minnie M Carson to E W Camp, M Lissner, as joint tenants, same, $10.

Caroline Walkley to Ethelwyn Foote, portion of Division F, lands of S G O G Association, $10.

Le Grand Ingersoll to Sarah A K Willis, lot 3, block 2, of Akin & Case subdivision, $10.

Mrs Sarah A K Willis to Le Grand Ingersoll, lot 5, La Fresa Villa tract, $10.

W S Carr to I P Gates, lot 28, block 1, Howes tract, $10.

G F Kernaghan to Mary M West, lot 28, Shotwell tract, $10.

Mary M West to Louise S Britton, lot 28, Shotwell tract, $10.

Sallie R Wright to I S Overholtzer, lot 9, block 121, Alamitos Beach townsite, $10.

I S Overholtzer to Mrs C A McKenney, lot 9, block 131, Alamitos Beach townsite, $10.

Mattie B Palmer to H M Bradbury, lot 85, Stevens Park tract, $10.

Anna M Edmondson to C L Washburn, part lot 23 and all lot 24, block A, Lake Shore tract, $9725.

Margaret E Allen to H F Leukfeld, lots 8 and 9, block 15, Huntington Park, $10.

Mrs Alice R Kork to J H Alexander, Jr., part lot 132, J A Keeney's replat of Sunnyside, $250.

Anna D Splittstosser to O I Poole, lot 17, block C, Bowen & Chamberlin's Main and Figueroa Street tract, $10.

Mary Hawkins to Louise M Richter, part lot 6, block 19, of Garvanza addition, No 1, $10.

Florence C White to Florence F Longenecker, lots 1 and 2, of subdivision of block C, of part of lot 3, block 60, H S, $10.

Martin Nolan to Pearl Kliemann, lot 166, Boettcher tract, $10.

Arcadia Smurr to W M Hendricks, part of lots 20 and 21, Grand Avenue and Adams Street tract, $10.

P P Paulson to W R Dickinson, lot 27, block L, Knob Hill tract, $10.

W R Dickinson to N D Darlington, lot 27, block E, same, $10.

T R Finley to Hattie Bamford, lot 6 and part lot 7, Todd's subdivision of west 730.4 feet of lot 7, Holst tract, $10.

T D Bamford to same, lot 6, and part lot 7, same subdivision, $10.

L E Jones to Jones & Ryder Land Company, lot 27, block 2, City Center tract, $10.

Jones & Ryder Land Company to Andrew L Edwards, lot 27, block 2, City Center tract, $10.

Otto Haxencamp to L C Crossman, part lot 3, block Q, Mott tract and portion of Hope street, adjoining said lot on east, abandoned, $10.

Title Guarantee and Trust Company to B E Williams, lots 1 and 2, Fenway Park, $10.

Q J Rowley to M E Corporon, lot 50, Montebello, $10.

E G Lynch to R W Poindexter Company, part lot 49, La Paloma Heights addition, $10.

W S Springer to Mrs I Whitcomb, lot 16, of Mrs M A Bartlett's subdivision, $10.

C S Kenyon to Emma A Wayne, lot 65, of Kenyon & Smith tract, $10.

Blanche B Off to Elwood Lambert, part block 1, of Corona tract, $10.

R S Lambert to Elwood Lambert, part of block 1, Corona tract, $10.

Blanche B Off to R S Lambert, part lot 1, Corona tract, $10.

Ellwood Lambert to R S Lambert, part block 1, Corona tract, $10.

Title Guarantee and Trust Company to Elminta Davis, lot 17 and 19, block 6, Panorama tract, $10.

Catherine Kreitor to William Harrison, lots 312 and 315, San Dimas, $10.

W D Murray to Sarah C Murray, lot 16, block B, North San Pedro tract, No 5, Wilmington, $10.

M Lissner to Mary H Banning, lot 6, of Woodside, $10.

H V Eaton to Lillie B Pyle, lot 35, Orange Grove Place, $10.

W H Workman to William Harre and Fannie G Marre, lot 38, Rosana Terrace, $10.

W A Bowen to M B Popenoe, lot 9 and part lot 10, block 22, Altadena Map No 1, $10.

Los Angeles Securities Company to Mrs Mattie Hornbuckle, lot 28, block 22, Redondo Villa tract, B, $90.

Lake Avenue Methodist Episcopal Church of Pasadena to Alice L McCaldin, portion of lot 2, block K, San Pasqual tract, $6500.

P B Harbert to J H Spencer, lot 42 and part lot 43, Harbest & Butterworth Prince tract, $10.

Merchants' Trust Company to Jacob Uhlinger, lot 29, block D, McCarthy Company's subdivision of Moneta Avenue and Figueroa Street tract, No 2, $10.

Golden State Realty Company to Henri Bourgeois, lot 169, Elcoat tract, $10.

R M ...atson to Arietta F Davenport, lot 108, South Arlington Street tract, $10.

G N Tichenor to Continental Building and Loan Association, lots 4 and 5, block 2, South Santa Monica, $10.

A T Rogers to Belle V Finnell, lots - and 3, block C, of resubdivision of Inner Harbor tract, $400.

Edward Coffey to Freda M Coffey, lot 31, Alvarado Park tract, $10.

Ida S Ross to W E Robbins, portion of lot 3, block 18, T I S, R 10 W, $10.

W E Robbins to C L Ross, lots 30 and 31, block 9, of Nadeau Park Villa tract, $10.

F E Bundy to Alethea Reynolds, lot 15, block 9, of Serra Vista townsite, $10.

Manhattan Beach Company to R F Hastreiter, lot 15, block 12, Manhattan Beach, division No 2, $10.

W A Irwin to C W Brown, lot 8, block 3, Erkenbrecher Syndicate Santa Monica tract, $10.

S R Palmer to Rettie Combs, lot 21, block 2, Myers subdivision, $10.

Martin Corrales to Sarah M Perkins, lot 7, block AA, addition No 1 to Monrovia, $10.

E S Armstrong to Alice L Munger, lots 13, 16, 17, 18, block BB, addition No 1 to Monrovia, $10.

H W Hamilton to Manuel Garcia, lot 21, block E, Monrovia, $10.

Laura M Howard to Frank King, lot 8, block 207, Inglewood, $10.

Naples Co to H L Parks, lot 5, block 20, Naples, $10.

Same to J L Parks, lot 4, block 20, same tract, $10.

E J Baldwin to Suburban Inv Co, lots 18 19 20, block G, Lucky Baldwin tract, $10.

E I Hopper & Son to Anna S Graham, lots 6 and 7, block 42, Lawndale Acres, $10.

L A Free Methodist Seminary to William Stranger, lots 8 and 9, block 40, Highland Park add, $300.

J B Randall to G L Junod, lot 3, block 3, Heller & Hayes tract, $10.

L H Judson to Sarah McLean, lot 7, block 12, Alamitos Hgts tract, $10.

Mariah Wyllie to Minnie Barclay, part lot 4, block 45, Pac Farms, $10.

D M Cowan to H B Comfort, part of lot 1, block 11, Barrett Villa tract, $10.

J M Higuera to I F Reynolds, lot 2, block 36, Puente, $10.

I F Reynolds to Edward Perdew, lot 2, block 36, of Puente, $10.

T I & T Co to G E Foster, lot 12, block D, McCarthy Cos Main st Moneta ave and Figueroa st tract, $10.

Same to John Kirsch, lot 38, resurvey of R O Hickman tract, $10.

L W Filsom to R M Lynn, und 1-3 int in lot 4, block N, Ocean Pier tract, $10.

H L Enloe to Mrs E M Allen, part lot 6, Enloes resub, $10.

The Alamitos Land Co to John Baker, lot 8, block 71, resub of part of Alamitos Beach townsite, $10.

J G Martz Co to Bessie M Elsey, lots 6 and 19 and part lot 3, Searchlight tract, $10.

N M Melrose to E A Messenger, lot 9, Dayman tract No 2, $10.

E A Messenger to Fred Hinze, lot 9, Dayman tract No 2, $10.

W W Lowe to M H Moore, lot 26 and part lot 25, Lowe & Roberts sub, $10.

J V Bartow to Grace Powell, lot 4, block 6 of Bartow tract, $10.

Viola Kerr to I M Kingdon, part lot 1, block 1, V H Swartings sub, $10.

A A Cownover to Caspel Kirshel, part lots 8 and 9, block 74, resub of part of Alamitos Beach townsite, $10.

W M Raymond to Emma M Talbot, lots 27 and 28, W M Raymond tract in Ro Los Alamitos, $10.

M J McDermott to Mary R A porter, lot 16, block A, McDermott Redondo ave tract, $10.

L G Stone to W H Hinshaw, lot 10, block K, Knoll Park, $10.

Elizabeth Dunkle to W L Handy, part lot 1, Richardson tract in Long Beach, $10.

The Naple Co to J K Woodward, lot 5, block 12, Naples, $10.

G H Marsh to E M Wright, part lots 1 2 3 and 4, block 80, Pomona, $10.

W M Avis to D D Bryant, portion of block 203, Pomona tract, $10.

Arcadia Barreras to Andres Alvarado, lot 9, block B, A H Smiths sub of Kirkland tract, $10.

Pumuseno Alvarado to Arcadia Barreras, lot 8, block B, A H Smiths sub of Kirkland tract, $10.

J S Kuns to Jesse M Kuns, part Sec 31 1 N 9 W, $100.

A G Pearson to C H Ward, lot 6, block 3, Venice Annex, $550.

J E Coggeshall to E O Penfield, part lots 6 and 7 S O McGrews sub, $10.

D H Patterson to W S Packler, part lot 1, block F, Phillips add to Pomona, $10.

Del Rey Co to Bank of Venice, lot 12, block 8, Del Rey Beach, $10.

E E Rives to H L Presley, part lot 9, block AA, add No 1 to Monrovia, $140.

G L Nelson to Harter B Richmond, lots W and X, block 138, Santa Monica, $10.

Odgen Bolton to Peter Moudy, part lots 4 and 5, block 2, Lucas tract, $10.

R V Dey to Warren Wilson, part lot 18, block B, Marengo tract, $10.

Warren Wilson to City of Alhambra, R of W part lot 18, block B, same tract, $1.

Nancy M Wheeler to Annie F Coggin, lot 15, block B, Wheeler tract, $10.

Charlotta J Rogers to E F Bensinger, lots 1 and 2, block 2 of Elysian Park tract, $10.

Orrin Rice to Hermosa Beach L & W Co, lots 8 to 32 23 to 52, Hermosa Terrace tract No 2, $10.

G L Augustine to I N Augustine, lot 4, block 4 of Augustines add, $300.

M L Wicks to W A Engle, lot com at pt in E line of 100 ft rt of way strip of Glendale Ry as descd in deed 1736-290 at pt 20 ft S from N bdy line of L A City th S on 10 deg curve alg E side of sh R of W a dist of 28 ft etc, $10.

T I & T Co to Frank Reiter, lot 12, block 1, Flemings Hoover st tract, $10.

Mrs Blanche Tibbets to B R Calkins, lot 175 of Willowbrook, $10.

Elsie T Galloway to Sarah A Torrey, part Sec 11 1 S 9 W, $1.

Noble Jones to A L Granger, lot 7, block 10, Manhattan Beach, $10.

L C Brand to J R Shangle, lot 9, block 24, Glendale Boulevard tract, reserving east 5 feet, $10.

Same to J R Shangle, part lot 7, block 25, Glendale Boulevard tract, $10.

James Rutledge to W H Winter, lots 152 and 153, C A Smith's third addition, $10.

A D Tilden to Sarah E Abbott, portion of farm lot 4, Gardena tract, $10.

Golden State Realty Company to Amelia L Beckwith, lot 290, Farris tract, $110.

Same to H C Nead, lot 366, Farris tract, $90.

L C Brand to Richard W Stine, lot 14, block 2, of Glendale Boulevard tract, $10.

M M Eshelman to Olive M Keefer, lot commencing at a point on south line of lot 39, of Watts subdivision of part of Rancho San Rafael, which point is south 62 deg 52 min, east of intersection of said line with east line of Glendale avenue, $300.

W G Brown to Axel Anderson, lot P, block 345, East Acres, Inglewood, $10.

Same to William P Martin, lots M, N, O, block 345, same tract, $10.

Same to Isabel Empson, lots K and L, block 345, same tract, $10.

State Bank and Trust Company of Los Angeles to Frederick Capell, lot 16, block 2, of Huntington Court, $10.

J H Blain to Jacob Stern, part lot 21, T 3 S, R 11 W, $10.

S N Replogle to Anna M Shafer, lots 10 and 11, block 310, Inglewood, $2500.

F E Shafe to Minnie C Blackfan, part lots 1 and 2, Covert tract, $10.

Elizabeth B Fremont to Lillie M Watson, lot 12, of Carroll Park tract, $10.

Eva L Anderson to Elizabeth Kerckhoff, part lot 4, Granite Drive tract, $10.

H E Beer to E G Funk, part lots 5 and 7, block H, Moore & Kelleher's subdivision, $5.

Merchants' Trust Company to Mrs Sarah Perrin, lot 82, of West End Ocean View tract, $10.

Jacob Swigart to A D Lumbard, lots 3 and 10, block 1, of Norwalk, $10.

Anna Wenger to Hannah Halmer, undivided ½ interest in part lot 9, block 32, first addition to Hermosa Beach, $10.

Joseph Wenger, Jr, to Anna Maria Wenger, undivided ½ interest in lot 16, block X, Aliso tract; lots 4, 16, 17, 18, block 46, Azusa; lot 4, block 2, of Vignes tract, and all other property belonging to estate of Joseph Wenger, deceased, $10.

Hannah Halmer to Anna Wenger, undivided ½ interest in part of lot 9, block 32, first addition to Hermosa Beach, $10.

C L Pardee to N J Pardee, undivided ½ undivided 1-4 Charles L Pardee, undivided 1-8 interest in part section 23, township 4 north, range 15 west, $10.

Susan H Maynard to Title Insurance and Trust Co, lot beginning at point in westerly line of 610.59 acre tract of land allotted to C E Thom, by decree of partition of Rancho San Rafael, from which point a post marked G and C C E T P D at southwest corner said tract, bears south 17.42 chains distance, etc, $10.

Bessie J Mayhew to Joseph Hughes, lots 10 and 12, Mayhew tract, $10.

Edward Duncan to J O Hodgson, lot E, block 121, Santa Monica, $10.

Title Guarantee and Trust Co to Josephone Voelker, lot 14, block 13, Venice Annex, $10.

R N Martin to E M Potts, trustee, lot 23, of R N Martin tract, $10.

R N Martin to E M Potts, trustee, lot 22, R N Martin tract, $10.

Bertha L Short to E M Potts, trustee, lots 136 and 137, block 3, of Hyland Heights tract, $10.

M V McQuigg to Mary M Bennett, lot 25, block 3, of Ocean Pier tract, West, $10.

A J Cuneo to W N Sarver, part lot 8, block 9, Moultons addition, $10.

Los Angeles Securities Co to Eliza A Mero, lot 17, block 2, Redondo Villa tract B, $90.

Same to E A Hedges, lot 7, block 27, Redondo Villa tract No 2, $90.

Mrs J L McCalley to Carlson Investment Co, lot 9, block 10, Pasadena Villa tract, $63.

Title Guarantee and Trust Co to Edward Germain, lot 23, Robert Marsh & Co's Country Club Terrace tract, $10.

Title Insurance and Trust Co to Edward Germain, lot 7, block 14, Alamitos Bay tract, $10.

Elizabeth Sarantas to Eve G Swift, lot 8, block B, Mt Lookout tract, $10.

Merchants' Trust Co to E B Kenyon, lot 29, block D, McCarthy Co's subdivision of Moneta avenue and Figueroa street tract No 2, $10.

Harry Thomas to F R Thomas, lots 24 and 25, block 24, Charles Victor Hall tract, $10.

J V Wachtel, Jr, to G R Naegele, lot 6, block 9, of Stoneman tract, $10.

Dollar Savings Bank and Trust Co to Mrs S S Manzer, lot 20, block A, of North Park tract, $10.

J L Kahles to T J Welk, lot 14, block I, Park Place, $10.

Mrs Nellie J Emerson to Sara Hyland, lot 21, J F Hook tract, $10.

P V Gargan to Wm Braun, lots 1, 2, 3, 4 and 5, John Harlan tract, $10.

Elizabeth McKee to Ellen J McKee, lot 186, Olivito Heights tract, $1000.

W P Thompson to De Kalb Spurlin, lot 10 of Campbell & Thompsons subdivision, $10.

A C Ong to Gina Wetherby, lot 13, Ong Place tract, $10.

Mary C Thornton to Henry Thornton, lot 22, block 3, George Dalton, Sr, tract, $10.

C M Northup to F F Wheeler, lots 18 and 19, Wheeler Heights, $10.

Edna V Laventhal to Benjamin F Goldwater, lot 1, block F, Forrester & Baldwins Ascot ave Home tract, $10.

J W Hand to Wells B McCoy, lot 27, block 2, of Central Home Place, $10.

F J Murphy to Fred Boess, lots 11 and 12, block 1 of Nadeau Park Villa tract, $600.

E Firth to H E Canfield, lots 99 and 100, Sunnyside Park add, $10.

Julia B Reihm to Transcontinental Freight Co, lot com at NW corner of Kerckhoff Cuzner Cos tract th N 24 3-4 deg E 81.18 ft to prop of Grant th E alg S line of prop of Grant et al 259 ft to prop of Johnson etc, $3000.

R J Stukey to F A Speicher, lot 40 of Rufus J Stukey tract, $10.

Bank of San Pedro to A L Cashey, lots 24 and 25, Pecks sub of block 3 of San Pedro, $10.

Mrs Maggie Shults to The Advent Christian Church of Lordsburg, part lot 9, block 48, of Lordsburg, $175.

BORING FOR OIL

The Santa Monica Oil, Gas and Mining Company have been fortunate enough to secure casing sufficient to begin operations in their oil territory. Five 4-horse teams start today from Los Angeles conveying machinery to the field, and the drillers, two Pennsylvania oil men, will soon be at work. Lucky Baldwin, who has a large interest in the corporation, says oil will be struck inside of 90 days. Further information will be cheerfully given by the company at 313-314-315 Copp Building. Adv.

We Tell You
most positively that "Crackerjack Gold" (California) is going up, indeed, we are confident that it will soon reach par or $1.00 per share.

Remember
that the facts of experience silence the voice of doubt. The people who took our advice and bought "Mohawk," "Frances Mohawk," "Silver Pick," "Jumbo Extension," and other stocks, made fabulous profits. We tell you now to AT ONCE BUY "Crackerjack Gold" (California) at market. Don't hesitate and lose, but act and profit.

R. D. Robinson Co.
608 Grant Bldg. Broadway and 4th
(Tenth Year in Business.)
Telephones—Home A 1913, Broadway 1604.

Long Established Successful Business Investment
Rare opportunity to buy into a flourishing business, established 14 years, paying from 15c to 25 per cent., producing and selling its goods throughout United States under widely advertised and well-known trade-mark.
Additional capital needed to supply enormous and steadily increasing demand for its goods.
$72,000 for one-third interest, or will sell smaller interests at same rate.
Bank references. Thorough investigation invited.
C. E. MILLER, With
Percy H. Clark Co.
311 H. W. Hellman Bldg.
Phones Main 672. A7819.

Time was when the wage earner put his savings in some secret place for safe keeping. TODAY he deposits it in a Savings Bank where it works for him—drawing 4 per cent. interest as a Term Deposit. Your money is safer at this bank and is readily available.
EQUITABLE SAVINGS BANK
N. E. Cor. First and Spring

INTEREST STEADILY GROWING.

Many Well-Known Men Taking Active Interest in the Telautoprint.

A. H. Emanuel, former Mayor of Tombstone, Arizona, George Greenwood of Berkeley, Col. J. B. Neville of this city and M. P. Snyder of the California Savings Bank, Los Angeles, are among many recently interested in the Telautoprint. A little booklet entitled "Messages" explaining the new invention, is given out free at the free demonstrations of the machine, which are held daily at the offices of the company, 312 Huntington Building. It shows that even $100 has produced a fortune in other great inventions.

If you desire a good investment in a company having no promotion stock, where all share alike, ask about the Pacific Exploration Company's Stock.
BROWN SECURITIES CO.,
618-619 Isaias W. Hellman Building. Home phone F 3121.

Inglewood Mission Sanatorium
For a safe and dependable investment nothing is so good as Hospital Stock. For shares in Inglewood Mission Stock call 205 Delta Bldg.

Buy Ice Stock
Consumers' Ice Co. stock may now be bought at par, $10. Get it now while you can and benefit by large profits. Call, phone or write 630 H. W. Hellman Bldg., 4th and Spring. Phones A 2923; Broadway 2483.

BUY N. C. R. C. COPPER—15c Per Share
21 rich claims—a sure dividend payer. The Nevada and Colorado River Consolidated Gold, Silver and Copper Mining Co.
A. H. MERWIN, Gen. Agent.
310 Bradbury Block. Home A2169.

WE ADVISE
THE PURCHASE OF DELAWARE & LACKAWANNA STEEL Company stock at $1.25 for sure, safe and large profits. A postal will bring you our booklet telling all about this company with a new process that revolutionizes steel making. C. P. BOWERS & CO., 218 Mason Bldg., 4th and Broadway, Los Angeles, Cal.

Ross Oscillating Pump Co.
Stock $2.00 yet, but $5.00 soon. Suite 304-305 Merchants' Trust Bldg. Pump on demonstration at 222 West 1st st. Factory building at Santa Fe road and Ave. 20.

PACIFIC FRUIT COOLING AND VAPORIZING CO.'S STOCK IS OFFERED FOR A SHORT TIME AT 10 CENTS PER SHARE, WILL SOON BE ADVANCED TO 25 CENTS, WILL GO TO $1.00 PER SHARE JANUARY FIRST. GET IN ON THE GROUND FLOOR. TERMS AND INFORMATION AT OFFICE, 219 W. FIRST STREET.

NEW PENNSYLVANIA PETROLEUM AND BROOKSHIRE OIL CO. MY SPECIALTIES
Handle all Santa Maria Oil Field Stocks
S. C. DUNLAP
Phones Main 9110, A9524. 442 N. C. Bank Bldg.

Clearinghouse Banks

NAMES	OFFICERS	
First National Bank S. E. Cor. Second and Spring.	J. M. ELLIOTT, Pres. W.T.S. HAMMOND, Cash.	Capital ....$1,250,000 Surplus ....$250,000 Und. profits $1,157,747
Citizens' National Bank S. W. Cor. Third and Main Sts.	R. J. WATERS, Pres. A. J. WATERS, Cashier	Capital ..$300,000.00 Surplus and profits ..$225,000.00
Central Bank N. E. Cor. Fourth and Broadway	W. C. DURGIN, Cashier.	Surplus $125,000
Broadway Bank & Trust Company 308-10 S. Broadway, Bradbury Bldg.	WARREN GILLELEN, P. R. W. KENNY, Cashier.	Capital .....$250,000 Surplus and undivided profits..$150,000
Commercial National Bank of Los Angeles, 403 S. Spring St.	W. A. BONYNGE, Pres. C. N. FLINT, Cashier.	Capital ......$300,000 Surplus and undivided profits ..$32,000
Farmers' and Merchants' Natl. Bank Cor. Fourth and Main Sts.	I. W. HELLMAN, Pres. CHAS. SEYLER, Cashier.	Capital.....$1,500,000 Surplus and profits $1,800,000
Merchants' National Bank N. E. Cor. Second and Main.	W. H. HOLLIDAY, Pres. MARCO H. HELLMAN, Cashier.	Capital ..$200,000.00 Surplus and profits $400,000
American National Bank S. W. Cor. Second and Broadway.	W. F. BOTSFORD, Pres. Wm. W. WOODS, Cashier.	Capital .....$1,000,000 Surplus and profits $125,000
The United States National Bank of Los Angeles. Corner Main and Commercial Sts.	ISAIAS W. HELLMAN, Pres. F. W. SMITH, Cashier.	Capital .....$300,000 Surplus and und. profits $9,000
National Bank of California N. E. Cor. Second and Spring.	J. E. FISHBURN, Pres. R. I. Rogers, Cashier.	Capital ....$500,000 Surplus and undivided profits ..$190,000
State Bank and Trust Company N. W. Cor. Second and Spring.	JOHN R. MATHEWS, Pres. S. F. ZOMBRO, Cashier.	Capital .....$500,000 Surplus and profits $92,000
The National Bank of Commerce In Los Angeles N.E. Cor. Sixth and Spring Sts.	F. M. DOUGLAS, Pres. CHAS. EWING, Cashier.	Capital ...... $200,000 Surplus $30,000

Savings Banks.

SAVINGS BANKS
4% INTEREST PAID ON TERM DEPOSITS.
3% INTEREST PAID ON ORDINARY SAVINGS DEPOSITS (SUBJECT TO 60 DAYS' NOTICE.)
Savings Deposits in Savings Banks Are Exempt from Taxation to the Depositor.

German-American Savings Bank
222 South Spring Street.
Corner Main and First Sts. (Branch)
CAPITAL AND SURPLUS, $850,000.00
ASSETS $10,500,000.00

So. California Savings Bank
Southeast Corner Fourth and Spring. Braly Building.
Wm. G. Kerckhoff, Pres.
M. S. Hellman, Vice-Pres.
W. D. Woolwine, Vice-Pres.
Chas. H. Toll, Cashier.

Security Savings Bank
N. E. Corner Fourth and Spring Sts.
Herman W. Hellman Building.
CAPITAL AND SURPLUS, $700,000.00
TOTAL ASSETS $16,000,000.00

Escrows and Collections Receive the Personal Attention of an Officer of the Bank
Bank Open Saturday Evening 6:30 to 8:30
Money in the pocket GOES
Money in the bank GROWS
Be Wise and SAVE

SAMPLE OF OUR NEW METHOD OF SAVING
If you deposit $10 a month for seven years you can draw out $10 a month for 10 years and 9 months. Any amount from $1 up to $50 in same ratio
DOLLAR SAVINGS BANK & TRUST CO.
S. E. COR. FIFTH AND HILL STS.
JAS. C. KAYS, Pres. W. G. TANNER, Cashier and Secy.

4 Per Cent. Compounded semi-annually paid on savings deposits
3 Per Cent. Paid on 30 Day Certificates
AT 540 S. BROADWAY and 152 N. SPRING ST., CORNER COURT
HOME SAVINGS BANK

AMERICAN SAVINGS BANK
Capital and Surplus $270,000 N. E. Cor. Third and Spring Sts.
4 Per Cent. Paid on Term Deposits Money to Loan on Real Estate

Trust Companies

LOS ANGELES TRUST CO.
2d and Spring Sts.
Paid-Up Capital—One Million Dollars.
This Company Manages Office and Business Blocks

TITLE INSURANCE & TRUST CO.
Corner Franklin and New High Streets
Issues Policies of Title Insurance. Issues Certificates of Title
Acts in All Trust Capacities. TEL. EXCHANGE 13

Read Our Sunday Letter In This Paper
THE SOUTHERN TRUST COMPANY
Capital $2,000,000 Paid up $1,000,000 Sur plus $160,000 114 W. 4th ST

National Securities Co.
DESIRABLE BONDS WITH STOCK BONUS
209-210 O. T. JOHNSON Building. Home F4290

MERCHANTS' TRUST CO.
207-209-211 South Broadway Paid Up Capital $500.000.00
FOUR PER CENT ON TERM DEPOSITS

The Provident Mutual Building & Loan Association
Money to Loan on Improved Property or for Building.
Six per cent. interest paid on term deposits. Security is first mortgages on improved realty.
DIRECTORS:
L. W. BLINN, L. J. CHRISTOPHER, N. BONFILIO,
DR. WM. BABCOCK, M. H. HELLMAN, E. A. WILSON,
NILES PEASE, J. M. HUNTER, Secretary.
135 South Broadway, Los Angeles, California.

4% ... CONSOLIDATED BANK ...

Hamburger's Hamburger's Hamburger's Hamburger's Hamburger's WHAT OTHERS ADVERTISE, WE SELL FOR LESS. Hamburger's Hamburger's Hamburger's

35c For Neckwear Worth to $1.50

A very special offering for Friday surprise sale only; included are silk fiber braids, hand made collars, lace Berthas and sleeves, chemisettes, chiffon and silk stocks and tabs, embroidered hand drawn linen turnovers, and jabots, jet and spangled collars and small capes; are in black, cream, white and all dainty colors and color combinations; special at **35c**

"What Others Advertise We Sell for Less"

29c

FOR POPULAR $1.50 COPYRIGHT BOOKS.

"The Jungle," by Upton Sinclair, and ten other regular copyright novels that have never sold for less than $1.18; choice for Friday's surprise sale 29c.

Hamburger's
SAFEST PLACE TO TRADE

Friday's Surprises

SILK REMNANTS WORTH $1.00, $1.25 AND $1.50 — **39c**

Choice of about 5000 yards of plain and changeable taffetas in all colors; satins, messalines, louisines, peau de cygnes, pongees and Jap silks, in all colors, fancy taffetas and louisines in stripes, checks and figured designs; also black and evening silks; are 19 to 26 inches wide and come in lengths of 3 to 18 yards; specially priced for Friday's "surprise" sale at 39c.

DRESS GOODS REMNANTS WORTH TO $1.50 AT — **39c**

Included are panamas, voiles, serges, henriettas, veilings, plain and fancy mohairs; mixed weaves of all kinds, checks, stripes and plaids; complete range of colors; the widths are from 36 to 54 inches; a thousand pieces to select from at this special price.

Remnants Wash Goods

A big assortment of pretty wash weaves in short lengths and odd pieces; the prices named are actual reductions to about a third of the regular price.

Reduced from 20c to ..... Short lengths of Silk Finished Marcaline.	8⅓c Yard	Reduced from 15c to ..... Mill Ends of Satin Plaid Batistes.	10c Yard
Reduced from 15c to ..... Short lengths of Embroidered Zephyrs.	12½c Yard	Reduced from 18c to ..... Short lengths Standard Galateas.	12½c Yard
Reduced from 20c to ..... Short lengths Striped Tennis Suitings.	12½c Yard	Reduced from 25c to ..... Short lengths Fancy Printed Silk Mulls.	19c Yard

75c FOR $2.00 WAISTS THAT ARE SLIGHTLY SOILED

Included also are a lot of sample waists as well as others that have been displayed on tables and in show windows and have become slightly soiled or mussed; made of a fine sheer durable lawn; some are very handsomely trimmed on front with fine embroidery and lace insertion; others have very prettily tucked yokes, front and yoke trimmed with Val lace; including many that have sold regularly at $2.00; there is only a limited number of these waists, and are on sale as long as they last, at **75c**

SECOND FLOOR.

"Surprise" Sale Millinery

Prices Positively Less Than Any Other Store Can or Dare Name, Quality and Style Considered

25c FOR $1.00 FLOWERS.

Another sale of a big assortment of flowers, included in our recent purchase; there are about a thousand dozen bunches, and included are some of the best French roses and flowers; cup roses, June roses, crushed roses, field flowers, poppies and daisies; not a bunch in the lot worth less than $1.00; all are fresh and clean. Bargain table, main floor.

98c FOR REGULAR $2.00 UNTRIMMED AND STREET HATS

100 dozen untrimmed hats in the newest shapes, mushroom and sailors of satin or hair braids; white and colors, also Panama braid street hats with quills and rosettes of ribbon. Bargain table, main floor.

$5.00 FOR REGULAR $9.00 TRIMMED HATS

A very large assortment from which to choose at this price; are the newest styles and shapes and include hats suitable for dress as well as the plainer shapes for street or suit wear; also hand-made hats with flowers or wings; leghorn shapes or fancy braids trimmed in different styles; any one of which would ordinarily cost you at least $9.00.

$9.50 FOR $15.00 FLOWER TRIMMED DRESS HATS

Are the newest shapes and hats that positively cannot be purchased at any other store for less than $15; the most beautiful and choicest flowers are used in trimming these hats in combination with plain or Dresden ribbon; a very large assortment in all colors of trimming.

$1.48 FOR UNTRIMMED $2.95 HATS

A very special offering for Friday only; the newest shapes are included and are made of the best quality chip, or fancy hair braids; all colors, and are hats that we have been selling regularly at $2.95.

$2.00 FRENCH FLOWERS AT **50c**

A big special assortment of fine imported flowers and specially priced at a fourth of their real worth just at a time when most wanted; you will find in this lot all styles, kinds and colors; some very large bunches of shades and new colors with foliage.

SECOND FLOOR.

Four Special Offerings

For Friday "Surprise" Sale in Silks and Dress Goods

59c FOR MOHAIR MELANGE WORTH $1.25 YARD.

Are strictly new weaves and come in the best shades of red, wine, green, brown, tan, oxford and medium gray; every yard fully guaranteed to give the best of service; does not wrinkle or hold the dust; has a bright silky finish and is made of the best mohair woolen yarns, 44 inches wide.

59c FOR ALL WOOL CREPE DE PARIS OR CREPE EGYPTA WORTH $1.

There are only 500 yards in the lot; are beautiful light weight weaves and very popular for party or evening dresses; white or cream shades; are materials that drape and pleat nicely; strictly pure wool and full 44 inches wide.

69c FOR SILK CHIFFON CLOTH AND MARQUISETTE WORTH TO $1.

Are the newest of the soft sheer fabrics at less than half what they sell for in other stores; there is nothing prettier for evening or street gowns; comes in all the dainty shades as well as a good assortment of street colors; is pure silk and 42 inches wide.

50c YARD FOR CREPE DE CHINES WORTH $1.00.

Are full 24 inches wide and pure silk; a beautiful rich crepe weave; all wanted shades of pink, light blue, lavender, gray, brown, tan, navy, also cream and black; is strictly pure silk and has a bright lustrous finish; very pretty for soft silk gowns for street or evening wear.

"Surprise" Sale Skirts

$3.98 FOR SKIRTS WORTH TO $6.50

Are made of an extra good quality Novelty cloth and come in a pretty assortment of checks, stripes and mixed patterns; are cut very full and handsomely plaited; some are trimmed with strappings of self material; are specially priced for Friday's surprise sale at nearly half their real worth; specially priced for Friday only at **$3.98**

SECOND FLOOR.

Three "Surprise" Suit Offerings

REGULAR $25 AND $35 SILK OR WOOL SUITS AT — **$15**

Latest of the Eton and fitted Pony and fancy blouse styles; all the wanted spring materials are included in this lot; also some black and white wool suits; one of the most attractive in this lot is an Eton model with fancy vest trimmed with Persian novelty braid; the jacket is finished with self material and fancy buttons; edged with silk; cuffs and collars of silk trimmed with braids; fancy girdles to match; the skirts are cut extra full with cluster of plaits; the jacket is lined with taffeta silk; in this lot are many silk suits in Eton blouse and coat suit styles.

FANCY WOOL SUITS WORTH REGULARLY TO $50 AT — **$25**

Are the latest models in all wanted colors, black included; made of chiffon and fancy panama; also fancy wool stripes, checks and mixtures; white serge and fancy weaves in black and white striped effects; are in Eton, blouse, Pony and fitted tailored models; handsomely trimmed with fancy silk braids and buttons; also some plain tailored effects.

COSTUMES WORTH TO $65 AT — **$39**

Only one or two of a kind and are in all the latest models; made of Marquisette voiles, Rajah silk and other fancy light weight materials; are the latest colors; one of these handsome suits is of fine voile lined with fancy plaid silk and is one of the prettiest of the Eton blouse effects; trimmed with strappings and edged with silk; has kimono sleeves finished with laces; fancy girdle; the skirts are cut very full, and handsomely plaited; are such colors as leather, pearl gray, champagne, tan, blue, also black; are very smart and exclusive models. Specially priced for this big sale at $39.

Extra Special "Surprises"

15c YARD FOR EMBROIDERY REMNANTS WORTH TO 25c.

An excellent assortment of fine Swiss, cambric and muslin bands, insertions and edges; many in lengths suitable for skirts; most of them, however, are 2 and 3 yards long; perfectly worked edges; in Eyelet, embossed and tenneriffe designs.

10c FOR VEILING REMNANTS.

Lengths from three-fourths to 2 yards; included are gauze, maline, Tuxedo, mesh and Grenadine; some with velvet or Chenille dots; others in fancy weaves Spider and web effects; all wanted colors; lengths suitable for face veils or drapes.

5c YARD FOR RIBBON REMNANTS WORTH TO 15c.

Choice of a big lot of ribbons in lengths from 1 to 2 yards; all the new colors, printed effects and plain satin taffetas; some as wide as 4 inches; all pure silk and are priced at a fourth to a half less than regular.

RUCHING WORTH TO 25c, AT YARD **10c**

Specially priced for Friday only; a full assortment of silk Chiffon and Gauze in coil, double ruffle and fan shapes; all wanted colors, also black and white.

3⅓c YARD FOR LACES WORTH 6 1-2c.

A very choice assortment of Point de Paris and cotton Torchon in new patterns, edges and insertions are to 2 inches in width; many of them matched sets; all have perfect finished edges and will launder nicely.

$2.50 FOR DUCK ROBES WORTH TO $5.00.

Are all semi made, skirts with jackets cut ready for fitting; military style, skirts and jackets both nicely trimmed with military braid; all full patterns and specially priced at just half their regular value.

$5.98 FOR LACE ROBES WORTH TO $8.98.

A very choice and new assortment of lace and net robes in dainty white, blue and pink; the skirts are very full with tucked flounces; sufficient material for any size waist; choice Friday only $5.98.

"Surprise" Sale Shoes

Styles for Men, Women and Children

$1.55 FOR WOMEN'S STRAIGHT $2.50 AND $3.50 OXFORDS.

Included in this assortment are oxfords, Gibson, Theo and Sailor ties made of an excellent quality patent kid, vici kid and suede leathers; welted or turned soles and military or Cuban heels.

$1.55 FOR MEN'S SHOES MADE TO SELL AT $2.50 AND $3.

Hundreds of pairs of good dependable shoes from which to choose at this special price are made of a splendid quality calf skin or vici kid; made over lasts that are designed for comfort as well as style; either lace or congress and have good weight soles; plain or cap toes and all sizes in the lot.

$1.19 FOR INFANTS' AND CHILDREN'S SHOES WORTH $1.50.

Are made of a splendid quality patent leather; lace or button styles; turned soles and plain toes; have blue, white or dull black kid tops; also oxfords made of brown kid; blucher style and have turned soles and spring heels; shoes are 2½ to 5, 5½ to 8, oxfords in sizes to 11.

Notions Underpriced

10c For extra fine quality white pearl buttons; shirt waist size; worth 20c.

15c For the "Daisy" shirt waist ruffles; worth regularly 25c.

19c For choice of many styles hose supporters and round garters; worth to 35c.

5c For women's and misses' supporters; pin-on style; all colors; worth 15c.

5c For 10c cabinet hair pains; assorted sizes; crimped or straight.

5c For two papers best pins; full count; regular 5c each.

10c For dozen Camel silk; assorted colors; regular price 30c dozen.

2½c For ball "Dorcas" knitting cotton; black, white and colors; worth to 8 1-3c.

79c FOR ROBE BLANKETS WORTH $1.25.

Soft and fleecy and come in gray, pink and blue striped designs; are suitable for either bath or slumber robes; nicely finished with shell stitching.

25c FOR WINDOW SHADES WORTH TO 75c.

Are the best oil colored shades mounted on spring rollers; all sizes for any ordinary window; a good assortment of colors to choose from.

39c FOR BEACH PILLOWS WORTH 50c.

Are 16 inches square with a five-inch ruffle all around; nicely filled and covered with a good quality Cretonne or sateen.

THIRD FLOOR.

6¼c Pair for Infants' Cotton Hose worth 10c.

Are plain black French ribbed and have shaped leg, double knees, soles, heels and toes; very elastic and absolutely fast black.

12½c For Women's and Children's Maco Hose Worth 17c.

The women's are plain black, also black with embroidered ankles; the children's in fine or heavy ribbed black, with double knees, soles, heels and toes; absolutely fast color.

Linens One-Third Less

Hundreds ... pieces of short length linen for this big "Surprise" Sale. Accumulations from the "Replenishing" Sale of household linens; included also are remnants of dependable dress linens.

16⅔c Yard for bleached table damask worth 25c; 1 to 2½ yard lengths.

30c Yard for bleached Irish damask worth 45c; 1½ to 2½ yard lengths.

50c Yard for extra heavy all linen damask, unbleached; worth 75c; 1 to 2 yard lengths.

12½c For natural colored dress linen worth 20c; 2 to 3 yard lengths.

33½c Yard for yard wide white and colored all linen suiting worth 50c; 1½ to 7 yard lengths.

5c Yard for natural linen color crash toweling worth 7½c; 2 to 10 yard lengths.

Half Price for Drapery Remnants

Thousands of yards of all sorts of pretty draperies and priced for Friday's Surprise Sale at just half; draperies specially suitable for bungalows and beach cottages; as this is housecleaning time this will be a splendid chance to get many an odd piece of drapery at less than actual cost.

40c Bobbinet at, Yard	20c
25c Japanese Crepe at, Yard	12½c
15c Silkolene at, Yard	7½c
20c Denim and Cretonne at, Yard	10c
15c Swiss, good quality at, Yard	7½c
30c Grenadine at, Yard	15c

THIRD FLOOR.

14c

For 25c Bicycle Playing Cards

One Pkg. to customer; no phone orders.

25c For the regular 35c box paper and envelopes; linen or satin finish; 24 of each.

5c For sample imported souvenir postal enameled and hand colored; worth regularly 15c.

19c For cloth bound 200 postal card albums; holds 150 cards.

3c Each for ink writing tablet; superfine cream paper; 24 pages.

10c For pound package writing paper; 100 sheets ruled or plain; worth regularly 25c.

29c For box fine initial stationery; embossed fabric finish; 24 of each; worth 35c.

20c For dozen assorted stereoscopic views.

19c For roll "Dennison's" floral crepe paper, for decorating; worth 25c.

23c For crepe paper lunch cloths, twelve napkins, 12 doilies and 24 sheets waxed paper; worth 35c.

MUSIC FOLIOS.

15c For Witmark's Dance Folio, contains 15 of the latest hits; worth 35c.

15c For Charles K. Harris dance folio, 12 of his most popular pieces; worth 35c.

Pure Drugs Underpriced

12½c For "Francisco Bernalde" castile soap; 1 lb. pound bar, regular 25c.

59c For dollar bottle "Danderine," the popular hair grower and dandruff cure.

12½c For ounce bottle Peroxide Hydrogen; full strength; worth 20c.

10c FOR WASH BELTS WORTH 25c.

A choice assortment of the latest styles; come in all colors and are made of a nice quality Duck or Pique; including gilt buckles which alone are worth twice the price asked for the belt complete.

49c FOR BAGS AND PURSES WORTH TO 98c.

A big price reduction for one day only on shopping bags and purses; are made of a good quality Walrus and Seal grain leathers with gilt or oxidized trimmings.

Sale Decorated China: Glassware

FOR 50-PIECE COTTAGE SET WORTH $4.75 AT..... **$2.49**

Positively one of the best offerings we have ever featured in chinaware; is a 50-piece set, light weight, finely embossed in dainty bachelor-button designs; has scalloped edges, complete for six persons, and a ware that is warranted not to craze.

15c decorated cup and saucer, 7½c.
10c decorated pie plates, 5c.
65c decorated tea pots, 49c.
60c decorated hall boy pitchers, 39c.
25c decorated pitchers at 15c.
$1.00 decorated half-gallon pitcher, 69c.
10c decorated salts and peppers, 5c.
25c decorated cream pitchers, 10c.
30c meat platters, 13 inch, at 19c.
60c decorated mismatched butter dish, 35c.
25c water pitchers at 19c.
40c optic pitchers at 20c.
39c jelly tumblers, tin tops, at 19c.
35c berry bowls at 25c.
50c footed fruit dishes at 39c.
40c cake stands at 25c.
20c syrup jugs at 10c.
30c wine decanter at 19c.
40c stand lamp complete at 29c.
40c cracker jars at 29c.

THIRD FLOOR.

Basement "Surprises"

$1.95 FOR $3.00 IRON BEDSTEADS.

Specially priced for Friday's "Surprise" only; come in all sizes and nicely finished with white enamel; has ornamented posts and heavy ankle iron at head and foot; is a thoroughly good and solidly built bedstead.

$3.75 FOR REGULAR $6.00 TRAVELING BAGS.

15-inch size; a very durable quality grain leather, oxford shape; full leather lined with inside pocket; has nickel slide lock and top slide catches; Vienna handle. BASEMENT.

Half Price for Soiled Dolls

A great big lot of dolls of various kinds and sizes; some are slightly soiled or damaged through being handled or displayed; there are about one hundred in the lot; some are dressed, others plain and jointed kid body dolls; also imported French jointed dolls, cloth and bisque dolls; the prices range from 5c to $5.00. BASEMENT.

$1.19 FOR CARPET SAMPLES REGULARLY WORTH $1.75

One thousand to choose from including the best Wilton velvets, Axminsters and Body Brussels; pieces to 1 1-3 yards in length; neatly bound with leatherette; a choice assortment of patterns.

THIRD FLOOR.

$7.95 FOR REGULAR $11.00 PRO BRUSSELS RUG.

9x12 feet in size; the patterns are copies of the best body brussels; are guaranteed to give exceptionally good service.

10c FOR WOMEN'S VESTS WORTH TO 15c.

Are the low neck, sleeveless style, with tape finished yokes and straps; very elastic; come in white only; are nicely finished and are the regular 12½c and 15c garments.

25c FOR WOMEN'S UNDERWEAR WORTH TO 50c.

The vests are high neck and long sleeves or low neck, sleeveless, with tape or fancy crocheted yokes; pants Jersey ribbed, either ankle or knee length with lace trimming and French bands.

95c PAIR FOR LISLE GLOVES WORTH $1.50.

Elbow length in black and white; have two clasps at wrist and finished with three rows embroidered stitching on back; have the appearance of silk and are very durable.

25c FOR 2-CLASP LISLE GLOVES WORTH 35c.

Are in black, white, tan, mode, champagne, brown and gray; are finished with three rows embroidered stitching on back.

Hamburger's Hamburger's Hamburger's Hamburger's Hamburger's WHAT OTHERS ADVERTISE, WE SELL FOR LESS. Hamburger's Hamburger's Hamburger's